WEATHER
Tonight: Clearing
Sunday: Clouding over afternoon

Victoria Times

WEEKEND EDITION
20 cents

89th YEAR, No. 247 ★★ VICTORIA, B.C., SATURDAY, MARCH 31, 1973

'MY DADDY AND I . . .'



"My mommy walked out and left me alone with my daddy almost two years ago.

"My daddy explained to me he has done something wrong and he expects to be punished, maybe by going to jail . . .

"All my relatives are in Quebec except my mommy who lives in Toronto somewhere and she does not want me.

"My daddy and I are very close . . . He looks after me well . . . I will miss him very much . . .

"I would like to thank you for anything you can do for my daddy."

Ontario Provincial Judge Harold Rice admitted Friday that this letter written by 11-year-old Rochelle Desrosiers of Toronto saved her father from going to jail after being convicted of driving while his licence was suspended.

"I don't want to be flooded by a lot of letters from children on behalf of daddy," said Judge Rice in an interview.

"But I'd have to be a pretty hard-hearted soul to stand here and say that I wasn't affected. It was a very touching letter."

On that account he decided to send Raymond Desrosiers home on 18-month probation.

Desrosiers said he had paid his rent three months in advance and hired a woman to look after Rochelle because he expected to spend some time in jail.

"I was pretty scared," the 49-year-old longshoreman said.

Guaranteed Wage Plan Experiment

OTTAWA (CP) — The federal government and Manitoba are going to join in a guaranteed annual income experiment involving a limited number of persons in the province.

Welfare Minister Marc Lalonde said it will be the first major social experiment in the field of guaranteed income.

The project will be operated by Manitoba but the federal government will contribute 75 per cent of the cost and participate in the research.

One official said Ontario and British Columbia both have expressed interest in a guaranteed income scheme. There was no indication, however, if or when these two provinces would ask for federal assistance.

In Winnipeg, Premier Ed Schreyer said intensive planning has been under way since last July and the experiment could get going with payments to participants starting this fall.

Final planning for the project will involve families and individuals to be selected in Winnipeg and in a farm and rural town area.

Asked by reporters to elaborate, Schreyer said details are being worked out and sites of the experiment in Manitoba have not been determined.

Under guaranteed income plans, the government guarantees an individual he will receive a certain amount of money annually.

If the individual, cannot make that level of income through employment, welfare or unemployment benefits the government makes up the difference.

Four experimental annual income projects were, or still are, being conducted in the United States. There is yet no definitive work on their effectiveness.

Major concern is whether a guaranteed income would deprive individuals of the incentive to get work. A federal official said that incentive and problems of administration are areas that will be studied in the Manitoba projects.

Manitoba officials said all participants would be volunteers and would be told that the project would last a definite period, perhaps three years.

The selected individuals in the scheme would be welfare recipients, those on low wages, unemployed and persons formerly unemployed.

The level of guaranteed income to be offered was not announced. But the official said more than one scheme will be tested.

GAS RATIONING IN LOS ANGELES

LOS ANGELES (UPI) — Distributors of Texaco gasoline will start rationing gas to 200 service stations here Sunday for the first time since the Second World War, the Los Angeles Times said today.

The cutbacks, ranging as high as 47 per cent in some cases, also marks the first time a major oil company's retail outlets have been hit by the growing U.S. gas shortage.

Texaco, the largest U.S. gasoline retailer, has more than 1,000 outlets in the Los Angeles area, but only 200 will be affected.

The Times said most motorists will still be able to get the gas they need at the 200 stations but those stations will be limited in the amount of gas they can get from distributors.

The distributors' action followed an announcement by Texaco and Mobile on the national level, instructing their distributors that they would be limited to last year's level of purchase.



LOOK OUT BELOW appears to be the warning needed here. Actually, there's no danger of this $250,000 French helicopter, Alouette 3, squatting on the armed forces chopper already parked at heliport in Victoria West. Airborne craft is new acquisition of Vancouver Island Helicopters Ltd., which plans to use its 1,800-pound sling load capacity for industrial jobs. Alouette is turbine-powered, can carry six passengers. (Irving Strickland photo.)

GLOOMY SEERS JAILED

PHNOM PENH (Reuter) — The Cambodian government has rounded up more than 50 of the country's top astrologers and thrown them into jail, police sources said.

The sources said 55 astrologers have been arrested without formal charges as a result of a prediction that President Lon Nol will not survive in power until the end of April.

A similar flood of gloomy predictions preceded the overthrow of Prince Norodom Sihanouk as head of state in March, 1970, and the subsequent opening of the cambodian war.

NEWS BRIEFS

Execution Stayed

VANCOUVER (CP) — A second stay of execution was granted in British Columbia Supreme Court today for a man convicted of capital murder in the death of a prison guard. Garry McNamara scheduled to be hanged April 10 now is scheduled to die on the gallows Nov. 27 for the murder of prison guard John Starchuk, 55.

Bell Rates Hiked

OTTAWA (CP) — Bell Canada won approval Friday for virtually all the 1973 price increases for which it applied to the Canadian Transport Commission.

Mississippi Rises

MEMPHIS, TENN. (UPI) — Hundreds of persons from Illinois to the Gulf of Mexico may have to flee their homes today, as the rain-swollen Mississippi River and its tributaries continued to flood low-lying areas.

California Jolted

LOMA LINDA, CALIF. (UPI) — The fifth small earthquake in California this week juggled this San Bernardino County community Friday, registering 3.3 on the Richter scale, not enough magnitude to cause damage.

Indians Indicted

PINE RIDGE, S.D. (UPI) — Most of the leaders of the Indian takeover of Wounded Knee, S.D., have been charged in indictments returned by a federal grand jury in Sioux Falls, S.D., it was learned Friday.

Passengers Pay

WASHINGTON (UPI) — U.S. airline passengers will begin paying a 34 cent per ticket surchage Sunday to defray part of the cost of screening against hijackers.

Red Jet Proceeds

PARIS (AP) — The Soviet Union will go ahead with production and marketing of its TU-144 supersonic jetliner even if the Franco-British Concorde is abandoned, Soviet journalist Victor Louis says.

Nixon Aides To Talk

Times News Services

WASHINGTON — Responding to mounting criticism, President Nixon has ordered his personal staff to testify, if called, in connection with the Watergate affair.

This is a major compromise by the president with the Senate's investigation and also a grand jury hearing now under way in Washington.

H. R. Haldeman, the president's chief of staff, and John W. Dean, the White House counsel, recently connected by hearsay to the advance planning of the Watergate raid, are believed never to have appeared before the grand jury investigating the case.

For the first time the White House appeared to be showing concern about the bipartisan attacks on the administration's conduct in the case.

The change was believed to be due in part to the concern expressed by a number of Republicans in Congress and elsewhere that the White House might be covering up involvement of aides and others close to the president with men employed by the committee for the re-election of the president who were convicted of the breaking into and bugging the headquarters of the Democratic National Committee last year.

And Watergate conspirator James W. McCord has testified under oath that he met or talked almost daily with former attorney-general John Mitchell in the spring of 1972, according to Senate sources. The testimony directly contradicts Mitchell's own sworn statement that he met with McCord only once and had virtually no other contact with him.

McCord's testimony, delivered to the Senate committee can only be interpreted as meaning that either McCord or Mitchell has committed perjury.

61% Addicts Live in B.C.

Times News Services

OTTAWA — Sixty-one per cent of Canada's known hard drug users live in B.C., according to statistics released Friday by the federal health department.

The department says there are 8,958 persons known to use such addictive drugs throughout Canada and 5,496 of them are in B.C.

The statement also says there are 45,127 known users of cannabis (marijuana and hashish) and 10,000 known users of hallucinogens.

However the department's totals do not jibe with those from other sources. The LeDain commissions for example, estimates the number of cannabis users as between 841,000 and 866,000.

The health department's tables show some considerable increases between 1971 and 1972, however, in the convictions for use of marijuana, heroin and cocaine.

Heroin convictions nearly doubled — to 923 from 504 — and cocaine convictions more than doubled — to 44 from 19.

Marijuana convictions rose to 11,713 in 1972 compared with 9,478 in 1971.

Most of the statistics are compiled "from drug-related criminal records, the news release accompanying the statistical tables said. Information on drug users also came from physicians and treatment agencies.

Next to B.C., Ontario showed the next highest number, 1,720 addicts, and Alberta was third with 638 and Quebec fourth with 616.

The statistics may represent better reporting by treatment and drug crisis centres in some provinces. However, officials of the health department could not be reached for comment.

Another table, showing an eight-year cumulative total of habitual hard drug users, showed 682 of the 8,958 were addicted before they were 20 years old.

The statement issued with the tables said the "8,958 illicit narcotic users were made known to the department in 1972." The tables indicated these were from the eight-year cumulative record, which probably would not take into account any who had kicked the habit, had left the country or who died.

IRISH PUNCH-UP

BELFAST (UPI) — Ten policemen and 14 civilians were hospitalized today as army troops fired rubber bullets to disperse a crowd that turned a downtown Belfast dance hall into a "wild west saloon punch-up."

The army said security forces were sent to the hall when dancers started fighting and the brawl spread into the street, but both factions turned on troops and police.

"It was like a wild west saloon punch-up," one man said. "Everyone was hitting everyone."

The troops firing rubber bullets broke up the melee but not until 24 persons were injured and taken to a hospital, an army spokesman said.

Schweitzer to Quit

WASHINGTON (Reuter) — Pierre-Paul Schweitzer will retire as managing director of the International Monetary Fund when his present term expires at the end of August, it was confirmed today.

Schweitzer had been under pressure from the United States to leave the fund post, although several Western European countries wanted him to remain.

The economist, 60, a former deputy governor of the Bank of France had led the fund since 1953. His future plans were not announced.

The U.S. opposition to Schweitzer was based on his forthright statements in 1971 on the need for a devaluation of the U.S. dollar.

Agreement on a successor has not yet been reached.

INDEX

	Page
Births, Deaths	37
Books	17
Classified	37-48
Comics	50
Entertainment	18-20
Family Section	27, 28
Finance	8, 9
Sports	12-14
TV, Radio	38

Damage Done: Meany

Times News Services

WASHINGTON — AFL-CIO President George Meany told the White House bluntly Friday that a simple ceiling on meat prices "does not go far enough" to win labor over to another year of wage-price controls.

"The damage has already been done," Meany said, "and so meat price ceilings are now set at a 22-year high . . . equity will be served only if these prices are rolled back to where they stood before the recent spiral began . . . we will not support inequitable extension of the Economic Stabilization Act."

Meanwhile, most supermarkets across the country simply froze their meat prices Friday at Thursday's levels, according to a spokesman for the National Association of Food Chains. It will take them some time to calculate what their ceiling prices must be under the new rules.

Most U.S. farm and meat industry leaders expressed infuriation Friday over the meat price ceilings Spokeswomen for consumers planning a week-long meat boycott said their plans remained in effect despite Nixon's action.

An opinion perhaps representative of the farmers' viewpoint nationwide was expressed by Elton Berck, president of the farmers union in the beef-producing state of Nebraska. Berck charged the president acted "under the advice of Wall Street-cowboys and legal fact-benders."

In Toronto the manager of the Canadian Cattlemen's Association said beef prices are starting to decline after hitting their seasonal peak in March.

"Unprecedented consumer demand sustained prices," Charles Gracey said in an interview Friday.

GENTLE WITH ALIENS

TORONTO (CP) — Speaking on the day before the deadline for all illegal visitors to register with the immigration department, Immigration Minister Robert Andreas said Friday night the government will "apply a very gentle hand" in dealing with visitors who establish themselves in Canada without gaining landed-immigrant status.

He spoke to 100 persons at a conference on immigration sponsored by the Canadian Institute on Public Affairs.

With today's deadline, lineups were the rule all this week at the immigration office here as visitors who arrived in Canada before Jan. 1 scrambled to meet the target date.

Many have no idea what is in store for them at immigration. As a 30-year-old Trinidadian mother of two said while waiting to register:

"I don't have any choice. They could deport me now, but if I didn't come here and then they found me they could deport me anyway."

The woman, in Canada for six months, declined to give her name because "I'm afraid."

Pea-Shooter for Elephant?

Washington Post Analysis

WASHINGTON — President Nixon's ceiling on beef, pork and lamb prices is merely a faltering step in the right direction. What the current inflation cries out for is a comprehensive controls system on wages, prices, dividends and some interest rates.

The attempt to forestall a kick in the teeth from George Meany seems to have been abortive. What the administration doesn't seem to realize is that Meany has little influence over the collective bargaining policies of the many strong AFL-CIO unions. They just won't take 5.5 per cent wage increases when the consumer cost of living for January-February rose at an annual rate of almost 8 per cent, with food bought in the gorcery stores up 28 per cent.

It's too much to expect Meany to keep union presidents in line when the scorecard reads that way; even if the presidents wanted to play ball, the rank-and-file won't.

Nixon is also losing old political supporters like economist Pierre Rinfret, who said: "The president used a pea-shooter to try to kill an elephant."

Twelve weeks ago, on Jan. 11, the president abandoned a moderately successful, mandatory Phase II for a "voluntary" Phase III, a decision which has been a near disaster for the economy. Since then, all hell has broken loose, including the second devaluation of the dollar in 14 months.

Phase III, for all of the PR pretense that it is just as tough as Phase II, has actually kicked off a new round of inflation of which skyrocketing meat prices were merely the most obvious and most politically-sensitive reflection.

The business community interpreted Phase III to mean that prices were decontrolled, and that union leaders would be fairly free to bargain for wages substantially higher than the old 5.5 per cent guidepost. There was no good reason for the business community to figure it any other way.

Thus, in February, the annual rate of increase in the wholesale industrial commodity price index was a sensa-

Continued on Page 2

3 Tots Die In Alberni Flash Fire

PORT ALBERN I— Three children were killed here Friday and four people injured when cleaning fluid apparently triggered an explosion and flash fire in a house.

Dead are Alexander Clay Morgan, 8; Diane Ethel Morgan, 7, and Marilyn Beverley Sutherland, 4.

In serious condition at Victoria General Hospital, where he was tranferred for treatment in the burns unit, is Randy Morgan, 12.

Mrs. Delores Morgan, 31, is in satisfactory condition at West Coast General Hospital in Port Alberni. Patrick Morgan, 15, and his friend, Raymond Seitcher, 13, were released from hospital after treatment for cuts received when they jumped through a window to escape the burning house.

An RCMP spokesman said cause of the fire is not yet certain but it appears some chemical Mrs. Morgan was using to clean floors exploded.

The single-storey frame house at 14th and Redford Street was gutted by the fire which followed.

A witness, Harry Dyler, who operates a service station across the street, said: "The house just blew, just exploded."

He and another man ran across the road where Randy had fled from the house, his clothes ablaze. They rolled the youngster on the ground to extinguish the flames.

Police said Alexander Sutherland, a logger working at Tofino, was flown back to Port Alberni after officers were able to get word of the tragedy to him.

His Life Looted, Ripped, Ruined

Washington Post

WASHINGTON — Jesse Burges Thomas returned to his Washington apartment building this week and found his entire life strewn about the street.

His stamp collection, his nautical books and charts, his Japanese mementos, his enormous quantities of objects both valuable and junky were being rifled, looted, ripped off, ruined by neighborhood people who had come to watch his eviction.

Minutes later, he collapsed on the street outside his apartment and died a half hour later at the hospital.

The medical examiner's office said he died of congestive heart failure. Some of his neighbors said he died of a broken heart.

Thomas, 53, was "a pack rat," said one neighbor. "A collector," said another. "An eccentric, a religious fanatic," said yet another.

He was also magna cum laude at Andover Academy, a graduate of Harvard in history and languages, a sailor who had been all over the world, a maritime editor, a naval historian and a part-time cab driver just before the end of his life.

"It's such a perfect tragedy," Allen Appel, a neighbor who frequently talked with Thomas, said sadly. "I suppose it's so easy for people to blame the landlord, but it's really not the landlord's fault. He gave him (Thomas) several warnings. They were in court over it. Thomas just didn't pay his rent for months, but he just said God would take care of him and didn't seem to care."

The looting, Appel said "Was such an insane thing. The looters are the ones I really blame."

Neighbors said Thomas' second-floor apartment had been crammed full of stacks of newspapers, vases, lacquered boxes, dozens of cottage cheeese containers and coat hangers, shell-inlaid boxes, Japanese postcards, 30 to 40 broken umbrellas, first-day issues of stamps — some dating back more than a century — oriental clothing and altar pieces, old Life magazines, boxes of rubber bands, paper clips and shipping books, charts, records, pictures — everywhere his reminders of his life at sea.

A deputy U.S. marshal and a crew of a dozen or so men hired by the landlord moved in a little after noon on Tuesday. Thomas was not at home when the eviction began, according to the marshal's offices.

Several witnesses said there was a "block-party" atmosphere to the eviction initially, as a group of 30 to 40 people gathered.

Then the mood turned ugly, witnesses said. Looting, at first surreptitious and then blatant, began. A teenager threw some hand-tinted Japanese slides to the ground and stamped on them, destroying them, according to witnesses.

A woman accompanied by several children systematically picked through the stacks and the filing cabinets and, when she found something she liked, held it up triumphantly. Children, teenagers, young adults, older people grabbed off everything they could.

Some neighbors picked up items to safeguard them for Thomas' relatives. Later that night, Thomas' wife, Anne, arrived and, with help, hauled off the remains of her husband's treasures.

One woman neighbor, who helped Thomas move into his apartment last fall, said he was a pack rat, but he had an eye for esthetics, too. "Some of his stuff was beautiful and probably valuable. It was all to weird. His whole life was collecting things. He just dropped dead of the shock of seeing it all destroyed."

THE BETTER HALF By Barnes



"It's either a car with defective brakes screeching to a stop or your mother."

Western Talks Over

WINNIPEG (CP) — The premiers of western Canada concluded a two-day meeting today, prepared to bring a united front to a conference with Prime Minister Trudeau on Western economic opportunities.

The conference is proposed for July 25 and 26 in Calgary. Saskatchewan Premier Allan Blakeney said the meeting will be basically a two-way conversation between the west and the prime minister.

Premier Dave Barrett said the four western governments plan to come up with proposals specific enough that the federal government will be able to give yes or no answers.

Manitoba Premier Ed Schreyer said Ottawa will have about a month's notice of the western premiers' proposals.

Premier Peter Lougheed of Alberta said the west isn't asking for anything that would detract from development of eastern Canada, but merely wants help in realizing its high potential for economic growth.

The premiers' conference ended with a communique pledging further work on specific proposals in such areas as freight rates, agriculture and regional development policies.

The meeting with the prime minister in July will be preceded by further meetings of provincial ministers and another meeting of western premiers, scheduled for June 18 in Victoria.

Arsenal Sunk 1-0 by Derby

LONDON (CP) — Arsenal was humbled at home by Derby County today and Liverpool nosed ahead in the race for the English League soccer title.

A goal by Steve Powell in the first minute was enough to sink Arsenal.

Liverpool was held to a 1-1 draw at home by Tottenham, but that point sent it into the lead with a game in hand.

Liverpool has 53 points from 36 games and Arsenal 52 from 37 games. Leeds, edged 1-0 by Manchester City, is in third place with 45 points from 33 matches.

ENGLISH LEAGUE
Division I
Arsenal 0 Derby 1
Coventry 2 Ipswich 1
Crystal P 2 Chelsea 0
Leicester 0 Newcastle 0
Liverpool 1 Tottenham 1
Man City 1 Leeds 0
Norwich 1 Birmingham 2
Southampton 0 Man United 2
Stoke 2 West Brom 0
West Ham 2 Everton 0
Wolverhampton 1 Sheffield U 1
Division II
Aston Villa 2 Oxford 1
Blackpool 4 Hull 3
Brighton 2 Preston 0
Carlisle 2 Luton 0
Fulham 1 Cardiff 1
Huddersfield 1 Millwall 0
Queen's PR 5 Portsmouth 0
Sheffield W 2 Orient 0
Sunderland 2 Bristol C 2
Swindon 1 Middlesbrough 0
Division III
Blackburn 2 Tranmere 2
Bristol R 1 Southend 2
Charlton 1 Bournemouth 1
Chesterfield 2 Rochdale 1
Grimsby 0 Wrexham 1
Oldham 1 Notts C 1
Plymouth 2 Port Vale 1
Rotherham 1 Bolton 0
Swansea 2 Halifax 0
Watford 1 Walsall 0
York 0 Brentford 1
Division IV
Bradford 3 Gillingham 1

Bury 5 Doncaster 0
Cambridge 0 Workington 0
Chester 1 Torquay 2
Darlington 3 Crewe 1
Exeter 4 Northampton 1
Mansfield 0 Lincoln 2
Newport 1 Barnsley 1

SCOTTISH LEAGUE
Division I
Aberdeen 0 Dundee U 0
Airdrieonians 1 St. Johnstone 3
Celtic 4 Falkirk 0
Dumbarton 1 Rangers 2
Dundee 2 Ayr 1
East Fife 3 Motherwell 1
Hibernian 0 Arbroath 0
Kilmarnock 2 Morton 1
Partick 3 Hearts 0
Division II
E Stirling 0 Dunfermline 2
Forfar 1 Albion 0
Hamilton 5 Brechin 1
Montrose 2 Queen of S 1
Queen's Pk 2 Clydebank 2
Stenhousemuir 2 Raith 0
Stirling 3 Clyde 1
Stranraer 5 Berwick 4

IRISH LEAGUE
Ards 3 Ballymena 1
Cliftonville 1 Larne 3
Coleraine 4 Glevavon 0
Distillery 2 Bangor 4
Linfield 5 Crusaders 1
Portadown 2 Glentoran 1

KOOTENAY
HOLIDAY PROGRAMS
Aug. 13 - 25, 1973
for very bright youngsters
and for very young, very bright youngsters
KOOTENAY
CENTRE FOR THE GIFTED
Box 805 J, Kaslo, B.C.
(604) 353-2438

Corporation of the Township of Esquimalt
NOTICE OF PUBLIC HEARING
PROPOSED ZONING AMENDMENTS

NOTICE IS HEREBY GIVEN that all persons who deem their interest in property affected by the proposed Zoning By-law Amendments will be afforded an opportunity to be heard before the Municipal Council on the matters contained therein at a Public Hearing to be held in the Council Chamber, Esquimalt Municipal Hall, 1229 Esquimalt Road on **Monday, April 9th, 1973** commencing at **7:00 p.m.**

(a) Zoning By-law 1957, Amendment (No. 95), 1973 provides for ONLY:
The rezoning from "Commercial" to "R-3 Multiple Dwelling" of Lots 7, 8, 9, 32 and 33, Block D, Section 11, Esquimalt District Plan 292. (Esquimalt Road and Wollaston Street)

(b) Zoning By-law 1957, Amendment (No. 96), 1973 provides for ONLY:
The designation of the present Gorge Vale Golf Club property on Craigflower Road, as a "Golf Club Zone" under Section 3.1 of the Zoning By-law; and to provide for permitted uses including parking requirements as designated under Section 9B. 1, 2, 3 and 4 of the Zoning By-law.

The proposed amending By-laws may be inspected at the office of the undersigned at the Esquimalt Municipal Hall between the hours of 9:00 a.m. and 5:00 p.m., Monday to Friday inclusive.

Dated at Esquimalt, British Columbia this 30th day of March, 1973.

G. MERZ
Municipal Clerk

FROM BAD TO WORSE

WHITBY, Ont. (CP) — First the bad news: Dennis McAuley's car stalled on the tracks at a CNR crossing.

Now the good news: Whitby police came along, took him out of the car and asked the railway to stop all trains until a tow truck could arrive.

More bad news: a train came along and demolished the car.

Finally, more bad news: McAuley, 52, of Oshawa, was charged with impaired driving.

Where's Harry Thorpe

OTTAWA (CP) — As of Nov. 17, 1963, Harry Thorpe had $13,669.65 in his account in a Montreal bank. It is still there and nobody has turned up to claim it.

That is the largest unclaimed balance of thousands reported in The Canada Gazette today by S. S. Reisman, deputy finance minister, as of Dec. 31, 1972.

Under the Bank Act chartered banks report balances of $10 or more than have been unclaimed for nine years.

All of the amounts, including those less than $10, will be paid to the Bank of Canada if they are not claimed by their owners before next Dec. 31.

After that date unclaimed balances will become payable by the central bank should the rightful owner turn up.

The unclaimed sums include certified cheques, money orders and travellers cheques as well as bank accounts.

Karl Deusien of Toronto left $12,305.49 in his savings account in 1963 and Zina Greenberg of Vancouver has a balance of $11,593.60, also untouched since 1963.

Many Buying Beef in Mexico

TIJUANA, Mexico (UPI) — Southern Californians have begun crossing the border to buy beef at cheaper prices.

Local meat markets have expressed concern, however, because of the shortage of beef in Mexico and the small profit margin.

A survey Friday showed quality cuts of steak such as filets at 99 cents a pound with New York cuts at 96 cents. Roasts hovered in the 96-cent area with crosscut ribs at 63 cents a pound and boiling beef at 43.

Pork and chicken prices also were far lower than in the United States, but transporation of them across the border was illegal.

The price difference normally would not be enought to cause persons to drive the 150 miles from Los Angeles, but the butchers said persons were buying in lots as high as 37 pounds.

In Minneapolis, thieves looted a market in suburaban hilltop of 893 pounds of meat.

Butcher Ross Cantril estimated the meat was worth $1,000.

Cantril said the men fled in a station wagon when they were spotted taking meat from a portable freezes behind the market.

Mentioning the high cost of beef, bacon and sausage taken, Cantril said: "The police didn't have much pity on us."

And in Cleveland, Cuyahoga County common pleas court Judge Harry T. Marshall Friday told a former dishwasher charged with stealing 17 pounds of sirloin steak that meat had become "more precious than jewels."

William R. Symre, 54, pleaded innocent and was freed on $3,000 bond.

NDP UNHAPPY WITH NDP

VANCOUVER (CP) — Discontent within the New Democratic Party of British Columbia over the provincial government's failue to implement party labor policy was voiced Friday at a closed meeting of party members here.

Speaker after speaker in a crowd of almost 150 rose to voice strong dissatisfaction with the performance, or lack of performance, of Labor Minister Bill King, who did not attend the meeting.

There were no government representatives at the meeting, although King, Premier Dave Barrett and party MLAs were invited.

One member from Surrey held up an NDP election campaign pamphlet and read the parts of it dealing with labor laws and what the party would do with them if elected.

"I got this just this week from provincial headquarters ... to use right now in our membership canvassing," he said bitterly.

The members voted for the immediate abolition of the Labor Relations Board and the scrapping of the Trade Unions Act and the Labor Relations Act during the current session.

Japan Ups Discount

TOKYO (UPI) — The Bank of Japan today ordered a 0.75 per cent in its official discount rate to dampen growing inflation. The action by the central bank will boost the discount rate from the present 4.25 per cent to 5 per cent, effective Monday.

Greece Retrenches

ATHENS (AP) — The Greek government announced today a spending cut and other economic measures to combat inflation. Deputy Premier Nicholas Makarezos said public expenditures will be reduced by about $333 million but the industrial, agricultural and tourist sectors will be exempted from the reduction in public investments.

72% Interest 'Legal'

EDMONTON (CP) — A bankrupt company in Camrose, Alta., is charging its customers 72-per-cent interest on their overdue gas accounts, the legislature was told Friday.

Gordon Stromberg (CP — Camrose) asked the government whether any action is planned to stop Anchor Pipe Lines Ltd. from charging such interest.

Utilities Minister Roy Farran said the company is in receivership but added that the public utilities board has declared that these interest rates are legal and should be repaid.

... PEASHOOTER

Continued from Page 1

tional 12 per cent, the biggest one-month jump since the Korean War. Gone was the effective requirement of Phase II that demanded prior approval of major wage and price increases, replaced with one that would tinker with after-the-fact adjustments. And the enforcement authority, cleverly associated in Phase II with the internal revenue service, was reduced to a token.

Wholesale prices were rising so rapidly in mid-January that abandonment of Phase II was also an abandonment of elementary good sense.

It was close to being irresponsible, because, as the joint economic committee majority report said, to get to over-all price stability, there should be very little increase in wholesale industrial prices, so as to offset ballooning prices of services.

Leaving out food entirely, wholesale prices in the three-month period November, 1972, to February, 1973, rose at a seasonally adjusted rate of 5.9 per cent, and the rise was spread over 12 of the 13 major industrial categories.

In the face of this record, what President Nixon should have done Thursday night was to establish a 90-day freeze on all prices and wages —in effect, returning to Phase I of Aug. 15, 1971—with a promise that a revitalized and effective enforcement system would be set up once again, leading to a new Phase II. Congress, which on its own is pressing for stronger legislation, could have done nothing but extend the basic stabilization authority past April 30.

the weather

The trough of low pressure off the B.C. cost is moving inland today followed by a ridge of high pressure. Some cloud and some sun is forecast today over coastal regions with showers expected over the higher terrain except on the north coast where skies will be mostly cloudy with some showers occurring on and off today. On Sunday another system moving from the Pacific will spread rain over the north coast during the afternoon and evening. Inland skies on Sunday will be sunny with a few cloudy periods, except for some showers occurring on the continental divide and elsewhere in the afternoon.

DOMINION
PUBLIC WEATHER OFFICE
5 A.M. FORECAST
Valid Until Midnight Sunday

Greater Victoria: Today, cloud and then sunny. Sunday, sunny clouding over in the afternoon. Highs both days near 50. Overnight lows near 40.

Greater Vancouver, East Vancouver Island: Today, cloud, then becoming sunny. Sunday, sunny clouding over in the afternoon. Highs both days near 50. Overnight lows 35 to 40.

North and West Vancouver Island: Today, mostly cloudy with a few showers. Sunday, cloudy periods becoming overcast by early afternoon followed by showers. Highs both days around 50. Lows tonight 35 to 40.

YESTERDAY

	Max.	Min.	Precip.
Victoria	50	41	.01
Normal	53	41	

ONE YEAR AGO

Victoria	52	37	

ACROSS THE CONTINENT

St. John's	37	27	
Halifax	46	30	
Saint John	52	25	
Montreal	53	38	.09
Ottawa	52	40	.15
Toronto	51	41	.22
North Bay	40	34	
Churchill	40	34	
The Pas	46	23	
Thunder Bay	47	19	
Kenora	42	26	
Winnipeg	47	27	
Regina	53	31	
Saskatoon	53	31	
Prince Albert	52	30	
N. Battleford	54	29	
Swift Current	51	28	
Medicine Hat	55	28	
Lethbriddge	56	35	
Calgary	53	29	
Edmonton	53	29	
Penticton	60	39	.04
Cranbrook	51	30	
Castlegar	57	36	
Vancouver	52	36	.07
Prince Rupert	48	32	.26
Prince George	46	29	.01
Mackenzie	44	22	.08
Nanaimo	50	28	.06
Kamloops	60	41	trace
Revelstoke	54	29	
Fort Nelson	49	23	
Peace River	46	23	
Whitehorse	41	14	
Fort St. John	46	30	

U.S. temperatures: Anchorage 38, 30; Detroit 53, 41; Seattle 50, 39; Spokane 51, 36; Portland 56, 43; San Francisco 56, 48; Los Angeles 64, 51.
World temperatures: Rome 61, 45; Paris 57, 46; Lndon 52, 37; Berlin 54, 39; Amsterdam 43, 34; Brussels 50, 39; Madrid 61, 37; Moscow 37, 32; Stockholm 41, 36; Tokyo 57, 54.

CITY'S WEATHER RECORD

Sunshine March	148.4 hrs.
Last March	108.6 hrs.
Normal (30 years)	1.84 ins.
Sunshine, 1973	359.9 hrs.
Last Year	272.5 hrs.
Normal (30 years)	319.9 hrs.
Precipitation March	.54 ins.
Last March	3.80 ins.
Normal (30 years)	1.84 ins.
Pereipitation, 1973	4.07 ins.
Last Year	14.16 ins.
Normal (30 years)	8.98 ins.
Precipitation, 1973	4.07 ins.
Last Year	14.16 ins.
Normal (30 years)	8.98 ins.

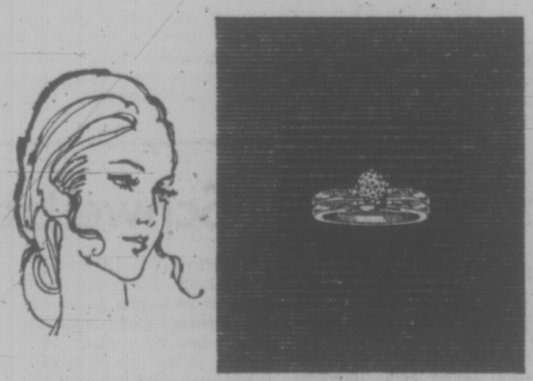
Sunrise, Sunset Sunday
(Pacific Standard Time)
Sunrise 05:52 Sunset 18:45

TIDES AT VICTORIA HARBOUR

Time	Ht.	Time	Ht.	Time	Ht.	Time	Ht.
H.M.	Ft.	H.M.	Ft.	H.M.	Ft.	H.M.	Ht.
31 01:45	7.0	07:10	5.4	12:25	6.7	19:00	3.4

TIDES AT FULFORD HARBOUR

Time	Ht.	Time	Ht.	Time	Ht.	Time	Ht.
H.M.	Ft.	H.M.	Ft.	H.M.	Ft.	H.M.	Ht.
31 03:20	9.8	09:05	6.4	14:35	8.5	20:50	4.4



We Have the Diamond She's Been Dreaming of

Whether to symbolize an engagement—or to repledge your love on your anniversary—there's nothing says it as well as a dazzling diamond from our multitude of beautiful settings.

You'll find the frank and friendly counsel of or experienced diamond staff helpful in making a wise investment.

We cordially invite you to drop in soon and view our superb diamond ring display . . . without obligation.

Diamond Rings from $100.00

Grassie Fairbanks
Since 1886
1209 Douglas 385-1911



his style old style

The working man. The salt of the earth—with a thirst to match. He'd tackle a ditch or a Douglas Fir, a shift in the mill or a shaft in the mine...and a glass or three of Old Style beer when the whistle blew. We brewed Old Style for hardworking guys like him way-back-when. Slow, natural and full of old-time flavour. And that's the way it still tastes today. The thirst-quenching beer for hardworking guys. Like you.

Old Style SLOW-BREWED AND NATURALLY AGED

Tax Refunds Held Up

OTTAWA (CP) — At the start of the week, the revenue department was sitting on some 34,000 personal income tax forms claiming refunds for the 1972 tax year.

Cheques will not be sent out until legislation cleaning up tax measures hinged on the 1972 budget has been passed by the current Parliament, a revenue department spokesman said Friday.

The held-up forms are mainly from the elderly, the disabled and students, making claims on the basis of 1972 budget measures not yet passed by Parliament. All other forms, whether claiming refunds or making payments, are being processed in the usual manner.

Finance Minister John Turner announced Thursday that almost all measures deriving from his budget of last May 8 will start coming before the Commons next week. He urged speedy passage of the various bills so that refunds can start to flow.

The clutter-up in the tax situation arose because the Liberals dissolved Parliament for the election last Oct. 30 before bills to enact the May budget proposals had been passed.

Turner brought down another budget Feb. 19 that also has some measures retroactive to the 1972 tax year.

He announced Thursday that measures from the 1973 budget affecting 1972 will be contained in the bills to be put before the House starting next Tuesday. Chief item here is a scrapping of the capital gains tax when a family farm is passed on within the family.

On the personal income tax side, main measures in the 1972 budget were higher basic exemptions for those 65 and over, for the blind and disabled and for some university students or the parents who support them.

The revenue department spokesman said the forms calling for refunds have been processed right up to the final stage. Once legislation is passed, the only thing necessary would be to have the cheques made out and mailed.

This would take "only a very short time."

The department also is sitting on some corporate tax forms claiming fast depreciation write-offs for new manufacturing and production machinery bought since the May budget. It allowed, as of last May 9, a cost write-off over two years instead of 10 as a measure to stimulate production and create jobs.

The tax department has been giving corporations, which usually file tax forms every three months, an option.

If they are claiming on the basis of fast write-offs, the spokesman said, they can either leave their claim to be processed later once the write-offs become legal or they can have their forms processed immediately without the write-off and made subject to later adjustment.

Only a small percentage of firms so far have filed claims where the write-off provisions are a factor, the spokesman said. This could swell after the end of the current fiscal year, expiring today.



—Harold Hosford photo

Black Oystercatchers working the mussel beds at the Esquimalt Lagoon

Uproar From Parksville Stopped Falcon Captures



STRAY FEATHERS
harold hosford

Just about every conservation issue worthy of the name resolves itself into a debate on use. You can split hairs, if you will, and say limited use, best use or wise use, but the result is the same; use is at the root of all conservation problems.

As a matter of fact, one of the most-frequently quoted definitions of conservation is wise use.

It makes no difference whether you're debating petroleum quotes, allowable-cuts, Bill 42 or bag limits, you're really talking use.

And use is at the root of one of British Columbia's current wildlife issues, one that surfaced last Tuesday, when Recreation and Conservation Minister, Bob Williams, let it be known that peregrine falcons could no longer be captured legally for falconry in British Columbia.

I say surfaced, because the issue has been simmering for several months and threatened to become a major subject for discussion at the mid-April meeting of the Federation of British Columbia Naturalists in Kamloops.

It all began last June when new, liberalized regulations on falconry and the keeping of raptors were announced by the Provincial Wildlife Branch.

The new regulations contained many contentious points as far as the Federation of B.C. Naturalists were concerned but the two which raised the greatest outcry were the way the bill was drafted and the plan to allow the capture of a limited quota of peregrine falcons each year for falconry.

An uproar over the peregrine might have been expected and it wasn't long in coming. At one of their meetings held in Parksville last October, the Federation of B.C. Naturalists passed a resolution demanding complete protection for the pregrine in B.C. It was a resolution based on a deep and abiding concern for the future of this majestic bird, a concern felt by nearly everyone connected with wildlife conservation throughout the world.

This resolution was apparently instrumental in the ministerial decision to clamp down on the peregrine collecting in the province. While Williams' announcement will put many minds at rest, the regulations allowing collecting still exist and could be reinstated at any time by a new minister not so well attuned to public feeling.

And it is this question of public feeling or attitudes that brings us back to the other major point of contention, the way the new regulations were drawn up.

Using the words of the Wildlife Branch "these regulations for the use of raptorial birds occuring in B.C. are based on the best available technical and social (i.e. public attitude) information available." The parenthesis are theirs.

The attitudes and feelings of a handful of falconers, legitimate as they might be, do not, in my opinion, represent the "best available social information" on which to base such regulations. The feelings and attitudes of thousands of naturalists throughout the province, as represented by the Federation of B.C. Naturalists, no less legitimate than those of their falconer friends, are just as worthy of consideration, and should weigh heavier if only in terms of numbers, in measuring that most elusive of human characteristics — our attitudes.

Note the word "use" in my quote from the Wildlife Branch. Is not simply looking and enjoying a legitimate use?

Vancouver Start For Welsh Tour

VANCOUVER (CP) — The Welsh Rugby Union touring side will kick off a Canadian visit with a game against British Columbia here on May 26.

The all-star team is scheduled to play Alberta at Edmonton on May 30, Quebec and Maritimes at Montreal on June 2, Ontario at Ottawa on June 5 and an all-Canadian team in Toronto on June 9.

Most Win UIC Appeal —Labor

TORONTO (CP) — Labor leaders in Metropolitan Toronto say they believe most of those appealing loss of unemployment insurance benefits in a recent federal government crackdown are winning their cases, but they aren't sure how many are involved.

"I would say that anywhere from 60 to 75 per cent of the appeals are successful," Henry Weisbach, education director for the Ontario Federation of Labor, said in a Friday interview.

"That's what I hear from appeal board members in Toronto and across the province."

Commission officials won't say how many cases have been appealed until a study on the conduct of investigators is released on Monday.

Between Jan. 2 and Feb. 23 about 20,000 persons were disqualified in the Toronto-Hamilton area after investigators checked to see if they were looking for work.

Early in March, Yvon Charlebois, UIC director of publicity, said that only 1,400 had appealed and 328 had won.

Most of the disqualifications were made under a section of the act which requires a claimant to be available for work and to have made a reasonable and customary search for employment.

APPEALS HEARD

Mr. Weisbach is one of 34 employee representatives appointed to appeal boards in Metro by the Canadian Labor Congress. Each three-member board also has a government appointed chairman and an employer's representative from business or industry.

Murray Tate, another employee representative and a member of the Toronto Harbor Commission, said the mass disqualifications appeared to be aimed primarily at women.

"I can only cite personal experience, but on the three most recent board sittings I have attended—and including a board meeting to be heard April 4—38 of the 42 recipients appealing are women."

Mr. Tate, who has worked on appeal boards for the past 10 years, said he had never seen anything like the confused situation created by the crackdown.

"There are certainly a lot more appeals and appeal board hearings taking place," he said. He was on one Friday that reinstated seven of the eight claimants who were cut off benefits for not looking for work.

Ottawa Surprise: One Department Cut Staff

By PAUL JACKSON
Times Ottawa Bureau

OTTAWA — Two Western Canadian MPs who have been probing the startling increase in staff and salaries for the federal civil service have received something of a surprise — they have found a federal department that has actually reduced its staff over the past few years.

Energy Minister Donald Macdonald said his department's staff has fallen from 4,272 on Jan. 1, 1970, to 3,024 on Jan. 31, this year.

What's more, after accounting for inflation the department's upper income payroll doesn't appear to have zoomed ahead as have the payrolls of other federal departments queried by either Steve Paproski (PC — Edmonton West) and William Knight (NDP—Assinaboia).

ANOTHER STORY

But the pair's glee may have been dampened somewhat because at the same time Macdonald presented his figures, William Rompkey, parliamentary secretary to Environment Minister Jack Davis, revealed that Davis' department — not even established at the beginning of the three-year period being probed by the NDP member — has managed to build up a staff of 9,712.

What's more, almost 800 of those new 9,712 environment staffers are earning more than $18,000 a year each with 21 of them taking home between $28,000 and $35,000 annually.

According to Macdonald, some 433 of his department's staffers are earning at least $18,000 a year. Large batches of them earn salaries right to the top of the high $29,000 range, with four staffers earning as much as $35,000 and one with an expectancy of $45,000 a year.

However, Knight was told that three years ago some 495 employees were earning more than $15,000 — the NDP members starts his 1973 calculations at $18,000 — so the energy payroll doesn't appear to have climbed at the same extraordinary rate of other departments.

LARGE HIKES

Both Knight and Paproski were recently told by External Affairs Minister mitchell Sharp of large increases in the staff and salaries of his department.

Paproski was told that 10 years ago the external affairs department employed some 1,516 staffers. Today it employs 2,751 persons.

In the written information given to the former Edmonton Eskimo football player, Sharp, who personally signed the reply, said that 10 years ago only 13 external employees earned $20,000 a year or more but today a whopping 284 staffers take home at least that amount.

In more detailed information given to Knight and covering not 10, but additions and changes in just three years, it was revealed that the addition of 54 employees to three more salary levels within the past three years is costing Canadian taxpayers at least $1.6 million a year.

MILLIONAIRE DIES INSOLVENT

LOS ANGELES (AP) — Financier Bart Lytton once had an empire with assets of $750 million, and his personal wealth at one time was estimated at $15 million.

Lytton died in 1969, but his estate wasn't closed until Friday. The final accounting: insolvent.

Lytton's widow, Beth, reported to Superior Court Judge Earl F. Riley that his only remaining wealth was his half-interest in the couple's community property, which totals $307,434.38 and includes a $201,000 house now being rented.

Mrs. Lytton said she had paid all her deceased husband's bills but had no money left to pay his heirs or their daughter, Mrs. Timothea Stewart, whom he owed $522,823.50.

Lytton, who lost control of his Lytton Savings and Loan Association and Lytton Financial Corp. in April, 1968, died of a coronary condition his doctor said began when his financial empire began to fall apart.

Under an agreement with her daughter, Mrs. Lytton will retain control of her property and will make certain payments on past loans to Mrs. Stewart.

capital scene

Victoria Christian Woman's Club luncheon Wednesday, April 4, will feature a talk about costumes for Victorian Days by Helen Beirnes. The luncheon will be held at 12:30 p.m. at Holyrood House, 2315 Blanshard Street. Mini Jane Johnston will also speak.

Art Gallery of Greater Victoria picture rental service will be held on Wednesday, April 4 from 1 to 3:30 p.m. and Thursday, April 5 from 1 to 3:30 p.m. and 7:30 to 9 p.m.

The 12th annual Kiwanis TV Auction will be held on CHEK-TV channel 6, Saturday, April 7, at 8 p.m. Members of the Kiwanis Club of Victoria will auction items such as golf clubs, furniture, tires, car accessories and a canoe, all donated by local merchants and national firms, to raise money for their many charitable projects.

HEARING AID USERS
NEW DEVELOPMENT
IN EYEGLASS HEARING AIDS
• Lightweight • Small Size
• Latest in Electronic Circuitry
AVAILABLE ONLY AT
AUDIOTRONICS
ENTERPRISES LTD.
660 Fort (at Broad) 385-0911

GILSON'S MEATS
MAYFAIR SHOPPING CENTRE
385-4742



Mon., Tues., Wed., While Quantities Last

PRAIRIE BEEF SALE

T-BONE STEAK	lb.	1.39
SIRLOIN STEAK	lb.	1.39
OVEN ROAST	lb.	1.39
ROUND STEAK	lb.	1.29
PRIME RIB ROAST	lb.	1.29
CROSS RIB ROAST	lb.	1.29
CHUCK STEAK	lb.	1.09
POT ROAST Boneless	lb.	1.09
BEEF STEW	lb.	1.09
GROUND ROUND	lb.	1.09
PRAIRIE BEEF SIDES	lb.	75¢
PRAIRIE BEEF HIND ¼'s	lb.	83¢

SIDES, Gr. A1, lb. 89¢
HINDS, Gr. A1, lb. 1.09
PORK SIDES, lb. 69¢

Sorry for the increase in prices. It is not our fault. Order now before another increase.

10-lb. PACKS

GROUND BEEF 10 lbs.	8.30	PORK CHOPS 10 lbs.	11.90
CHICKEN LEG Portions, 10 lbs.	6.90	CHICKEN BREAST Portions, 10 lbs.	7.50

All Packaged in 1½-lb. Packs

We Reserve the Right to Limit Quantities

This is the stuff Austin is made of.



Durable—is the only word for British Leyland's Land-Rover and their Austin Marina. Rustproofing and undercoating are standard procedures for the latest Austin, which also comes with a special 7-point Cold Climate Package that beats the others cold.



British Leyland's Austin Marina has the same 1800 cc. engine as British Leyland's MGB. And they both have front power disc brakes as standard.



British Leyland's Jaguar is a superb example of timeless styling. They designed the Austin Marina along the same lines.



Built into every Austin Marina are the same kinds of economy and dependability that have made the Austin Mini the choice of over 3 million people who have better things to spend their money on than gas and repairs. Another thing that always impresses people in the Austin Mini is its large interior—especially considering its small exterior.

Of course, the new Austin Marina is built that much bigger outside *and* inside. In fact, the Austin Marina's front and rear seats are wider than most.

Durability. Performance. Styling. Economy. Spaciousness. These qualities, coupled with a low initial price tag are what you look for in a small car today. And these are the qualities Austin has built into Marina. The Marina is not simply the best Austin ever but, quality for quality, feature for feature, very probably the finest car of its type currently being built.

Austin Marina

BRITISH LEYLAND



You'll love it in December like you do today.

The Austin Marina is available in three models: 2-door Deluxe Coupe and 4-door Super Deluxe Sedan (both available with Borg-Warner automatic transmission) and 2-door GT. The Austin Marina is backed by five Canadian parts depots and a coast-to-coast dealer network.

73-H5

Thos. Plimley Ltd., 1010 Yates Street, 382-9121

Victoria Times

SATURDAY, MARCH 31, 1973

GORDON BELL, Managing Editor | STUART UNDERHILL, Publisher | BRIAN TOBIN, Editor

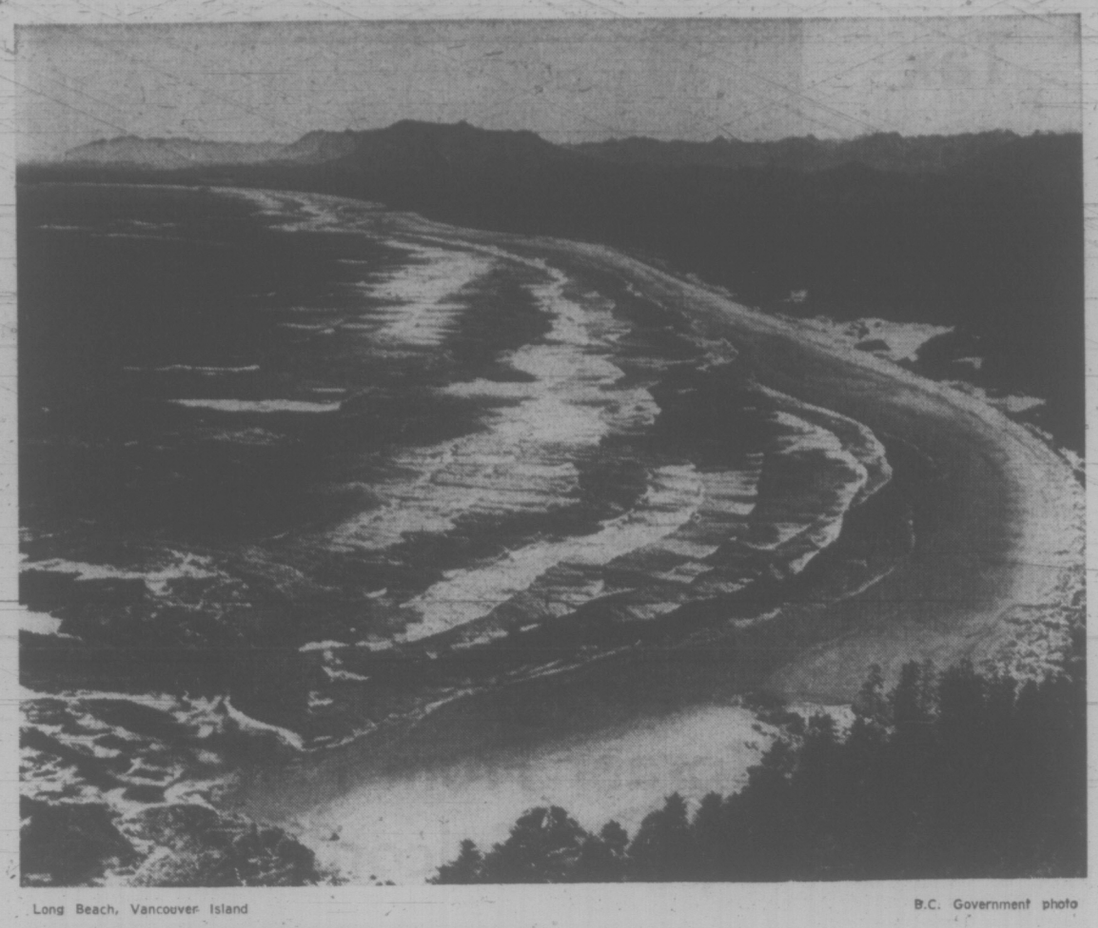
All According to Plan?

The government appears to have avoided any possibility of a defeat on budget votes before the Easter recess and thereby prolonged its minority life beyond May and even June. Finance Minister Turner will present his left-over 1972 budget items, and his still unpassed 1973 legislation, in carefully weighed and scheduled spoonfuls, and has been assured of NDP Leader Lewis' support for non-controversial measures. The matter of the corporate tax reductions still presents a serious problem for Mr. Turner, but he says he doesn't jump off bridges until he comes to them, and that is a workable philosophy for a minority government.

It is interesting that Mr. Turner and Mr. Lewis have been emerging as the newsmakers of Parliament in the past few weeks. Mr. Stanfield still launches his thunderbolts against the government, but he is unable to force the gap in voting that the NDP continues to fill. And Prime Minister Trudeau has been very much in the background lately, leaving the field to Mr. Turner.

The Ottawa watchers can make what they will of that situation. But regardless of how it came about, it is a fine opportunity for Mr. Turner, who still has not forgotten the leadership aspirations which were thwarted at the 1968 Liberal convention. The finance portfolio being what it is, however, it is not entirely clear whether Mr. Turner is being groomed for a chance at the prime ministership, or fattened up for the kill.

In the meantime he is left with the remnants of two annual budgets on his hands, and the hope that the NDP will continue to swear off government-killing for Lent.



Long Beach, Vancouver Island — B.C. Government photo

No News Is No News

Canada's chief of defence staff, Maj.-Gen. Jacques Dextrase, offers a modicum of encouragement but reveals nothing significant in his statement that a study is being made of air-sea rescue operations in Victoria to find out if coverage can be improved. It would be more encouraging still if the major-general would announce to what degree obvious improvements are considered feasible.

There are limits to which the Canadian government can go to make marine traffic, small or large, safer. The boating public, swelling year by year, would, however, like to know if faster helicopter service with the right type of machines for foul weather operation are in prospect for this part of the coast, or if other aids are in the offing. There is also the matter of who is to pay for them.

The air-sea rescue work now carried on by branches of the forces is, of course, much better than it was a decade ago, and the attitude toward it on the part of the defence establishment has changed for the better. It would be appreciated, however, if the progress of the studies Maj.-Gen. Dextrase mentions were divulged to that section of the public most concerned. The announcement that a study is being made could mean almost anything or nothing.

'Whistle a Happy Tune'

If music hath charms to soothe the savage breast, as William Congreve wrote in 1697, some instrumental sounds have the opposite effect, according to Victoria Symphony conductor, Laszlo Gati.

Mr. Gati advances the thesis that the decibel count and beat of rock music increases tensions and bears a definite relationship to the drug scene, now showing a staggering increase in narcotic addiction. It is his contention that the rhythm combined with the loudness, which hits with physical force, creates lasting changes in whoever is exposed to it for a long time.

"I feel — and I am really worried about it," Mr. Gati says, "that one or three hundred years from now when they try to analyze why the rest of civilization is demised, the reason will not be the atomic bomb but the kind of music we have been exposed to."

He cites, as examples of the impact of certain pieces, the influence of the Internationale at the time of the Russian revolution and the Marseillaise when France moved away from the monarchy. He might have also noted the contention of a couple of decades ago that the tune "Blue Monday" was directly associated with a wave of suicides in Europe.

The Victoria conductor counsels the substitution of Mozart and Beethoven for the present "rock" as a diet for young people, pointing out that classical music provides relaxation and reduces stress.

His comments fall on sympathetic older ears.

'Fat Boy'

The need for a measure of decorum in the Legislature has been emphasized by Mr. Speaker Gordon Dowding in his remarks following use of the term "fat boy" by James Chabot (SC—Columbia River) addressed to Provincial Secretary Ernie Hall.

"Fat boy" may be an insult in some instances. It nevertheless had an affectionate ring on television last August 30 when the mother of a new premier came on the screen to comment: "The fat boy did pretty well."

Usage can give different connotations to phrases.

WILLIAM R. FRYE

Not Quite as It Appears

UNITED NATIONS, N.Y. — Spring 1973, will go down as a major milestone in contemporary world history: the successful disengagement of overt American military power from Vietnam.

There were many who doubted that this disengagement could ever take place in orderly circumstances — or that if it did, that it would leave South Vietnam with a reasonable chance of survival.

Both doubts were wrong. The United States is leaving, and Saigon does have a fair chance to survive as a non-Communist power.

This is a fact of considerable significance. Add that China and Russia have reasons of self-interest to discourage an early, dramatic effort by North Vietnam to alter the outcome, and the spring of 1973 becomes a remarkable landmark indeed.

That much said, one must at once record the reservations and qualifications which limit the achievement.

Biding Her Time

North Vietnam has not acquiesced in even a temporary defeat. She is simply biding her time, manoeuvring for position, and keeping her options open.

It does not seem likely, in fact, that Hanoi's acquiescence in a stalemate, much less a defeat, can ever be obtained by any combination of pressures and lures. Such consent is simply not a purchasable commodity — not even for $2.5 billion in reconstruction aid.

So South Vietnam's reasonable chance for survival is valid for only a limited period of time. Perhaps for a year; conceivably two. The length will depend on how tight a leash Moscow and Peking keep on North Vietnam.

Successful American disengagement is limited also by geography. In Cambodia, the disengagement is virtually nonexistent — and if it occurs, the client regime will have scarcely any chance of survival. In Laos, the prospects are better, but not by very much.

Disengagement applies only to America. Other armies have not disengaged. The war goes on; it simply is less of an American war.

The international supervision which, on paper, was to have rendered universal the benefits of peace has not even provided successful cosmetics. The most that can be said is that, on occasion, it has functioned as a kind of safety valve.



American disengagement

Dangerous tensions have found some outlet through its machinery.

So the world has received less from the Vietnam accords than it was led to expect. We do not have peace with honor. We do not have peace at all. We have de-Americanization of the conflict; reduction of the scale of the fighting; and a legal commitment by China and Russia to help keep the scale of fighting reduced.

Against this background, the day-to-day news of Indo-China is less disturbing than it might otherwise seem.

The frustrations of the International Commission for Control and Supervision (ICCS) are not really central to the problem. They are peripheral; they reflect the core fact, namely unwillingness of Hanoi (and Saigon) to limit their future conflict to the political arena.

It was unrealistic ever to have thought the conflict might be so limited. International observers cannot impose peace on unwilling belligerents. All they do, in ideal circumstances, would be to help inhibit unintentional and undesired conflict. This conflict is neither.

Similarly, the difficulty which negotiators for Saigon and the Viet Cong are having in Paris, where they are supposed to be arranging the political future of South Vietnam, should have been anticipated.

Reluctant Negotiators

Neither side really wanted a compromise political settlement, and neither was ready to capitulate to the other. So it would have been very surprising if there had been early progress.

The United States and North Vietnam, attempting (also in Paris) to map the machinery for future reconstruction aid, are in a parallel position.

The unspoken assumption behind their meetings — that peace has come, and that therefore reconstruction can soon begin — is not valid. That being the case, Washington and Hanoi can only go through preliminary motions, preparing an alternative to war for the day when politicians in Vietnam decide to use it. Its availability might one day help influence the decision.

The truth about the news from Vietnam therefore is, not that "peace with honor" is coming apart at the seams, but that it was unrealistic ever to have expected so much.

The Americans, however, are going. And in the long view of history, that may well be the single most important development of 1973.

Copyright 1973 William R. Frye

ART STOTT

That Spice of Risk

In that section of Margaret Jenkins school ground where the Pitzer home once stood, yarding operations were carried out in recent days. Now the logs have been assembled by what used to be building and grounds workmen, now facilities and school support staff, into the equipment of what is currently called an "adventure playground."

The timbers, with the bark on, have been arranged in varying structures off the ground so children can climb on them, walk the logs or pull themselves up through the loops of connected automobile tires. The old car tires make the installation look a bit junky, but they're functional, cannot be cut down like ropes or twisted around like chains.

As a backlash from years of over-protectiveness toward youngsters, I like the general concept. It gives the small boys and girls a chance to learn balance, develop certain muscles — and to fall on their noggins if they are careless. Falling on noggins can be highly educational. Properly explained to the very young, it defines the principle of cause and effect. There's a small philosophical regression here from the current trend against brutality and physical pain, but the equipment could help a child to understand that accidents frequently involve some violence and the way to avoid that particular violence is to learn to avoid the accident.

No Immunity

At all events, there have been few reports of injury — in spite of one of a broken leg — from use elsewhere of such equipment. And in what playground is an active youngster immune from hurt?

The point is made by one teacher, nearing retirement age, that the "adventure playground" provides something of a substitute for some of nature's play equipment of his boyhood. There isn't too much opportunity now, he points out, for children to build their tree houses, and fall out of them, nor to indulge the spirit of daring in a number of other activities cherished by an earlier generation.

When we were boys it was a normal practice for those in the Margaret Jenkins School area to saunter on hot days of summer to the magnificent and unintentional "adventure playground" the late James Sterling Smith had constructed. It was located beside and over the water that flooded a small but deep gully below what was known as the "haunted house" at Chinese Point.

The old boy had built a massive structure of logs, squared timbers, concrete counterweights, chains, pulleys and winches overhanging the gully to lift his big, converted ship's longboat, as well as his dinghy, from the water. That was a playground — when you weren't chased off — more adventurous than anything short of the trestle across Little Niagara canyon.



CORDOVA BAY PLAYGROUND
Adventure for tots

As an adjunct to the lifting apparatus, he also installed two logs, anchored high on the rocks and projecting out over the water like huge fishing poles. They were limber enough to compensate for rise and fall of the tide when his big boat was fastened to them. Strong chains fell from the tips of the logs and the boat could be moored fore and aft.

Walking those logs was a ritual which divided the heroes from the craven in our gang. For the first half of their lengths they thrust out over a steep incline of shelving rock, the other half, tapering to the tip, was above the water, anywhere between 15 and 25 feet, depending on the tide. Walking half way out was simple. There was a certain up and down motion to the log, but not much. Beyond that point the timber developed a sort of rotary motion, up, down and around. It took a good sense of balance to negotiate the final few feet.

Added Refinement

A refinement was added to the exercise by other members of our gang. Once you were committed beyond the point at which you could jump, with some risk, to the rocks below, they straddled the log a few feet out and by judiciously shifting their weight could make it swing in more wildly gyrating parabolas. That's when you developed high balancing skill, and amazing vocabulary enrichment as you told the bouncers in vivid terms what you thought of them and what you'd do when you got back — if you did.

In later years, the remembered performances seemed to express for me an inherent desire among those who are young to enjoy that razor's edge of living which is physically dangerous — the inalienable right of a boy to take damfool risks.

It is my conviction that adequate supervision will prevent most youngsters from inviting injury on the school's "adventure playground." Parental, or grandparental, anxieties preclude exposure of the young to unnecessary hazards. But insofar as the equipment permits removal of at least some of the cotton wool in which we're inclined to wrap our offspring, I think it's a good thing.

Life contains innumerable dangers. A little early experience with their milder physical forms could stimulate to some degree a competence in meeting them.

A Nature Ramble With Skipper

FREEMAN KING

At Francis Park many spring flowers are blooming, Along the Lyre tree trail you will find the erythronium (Easter lily), trilliums, shooting stars, yellow violets and, by the Lookout, the blue-eyed-Mary and rusty saxifrage. On the rock face, the tiny monkey flower is showing its yellow face with purple dots.

The yellow varnished flower of buttercups stand out. Close by, on an old stump, are lichens that turn the stump into a miniature garden.

Look closely and you can spot the "fiddle-heads" of bracken now breaking through.

In this locality now live some ruffed grouse, and if you are quiet and lucky you may hear the cock bird drumming. At first you think the noise is coming from a given spot, then the next drum will seem to sound somewhere else. It is most difficult to pin down just where he is.

Look on some open rock face and you can find the bearberry with its urn shape flowers coming into bloom.

On some of the Douglas fir branches you will find many buds of the male flowers. They soon will be in full bloom and the golden pollen will spread. The old maples will be in full flower in a few days and here you will find many honey bees and other little insects that are helping to carry out pollinating tasks.

How many of us realize that without many kinds of insects we would not have our flowers or even a great deal of the food we eat. In many cases each type of flower has its own particular insect that does the job. Some of these insects are attracted to the plant by scent, color and shape. Members of the bee family are the only ones that can spread the pollen in the clovers.

Some birds play an important part in the process, notably the humming birds that frequent flowering currant and honeysuckle.

Butterflies are also involved in this wonderful process, haunting the milkweed and some other flowers that are red or bright yellow. The moths, too, play their part, attracted to flowers that are white and show greater visibility at night and perhaps heavily scented, for both the insect and the flower are nocturnal.

When you are walking around, listen to the ravens calling. They are now nesting in the tall conifers and when the young hatch out it is fascinating to see the old birds teaching the young how to fly.

EDITORIAL CORRESPONDENCE

Slaves

The curse of Canada today is the manner in which we have become slaves of security. In effect, we continue to relinquish our freedoms, rights, drives, dreams and desires in return for welfarism, grants, subsidies and giveaways.

All too often the price of security is acceptance of the commonplace standard of the common man — the conformity of the third-rate. Yet it was not the apathy and smugness of security that got the wheel and polio vaccine invented — but the insecurity of hunger and disease.

It was the insecurity of religious persecution which brought the Plymouth Pilgrims to the New World. The timid stayed home, compromising their beliefs and relinquishing part of their freedom.

Today, the socialist rides to power on the backs of timid men who have made security their god. In the process, they would have all citizens enslaved in the "security" of a dictatorship that recognizes neither individual human rights nor the principles of freedom which date back to the Magna Carta — Patricia Young, 1030 Nanton Ave., Vancouver 9, B.C.

VICTORIA TIMES, established 1884, is published every afternoon except Sunday by the Times Publishers, Limited, 2621 Douglas Street, Victoria, B.C. Second class mail registration No. 0625. All undelivered copies and notices of change of address to be sent to the above address. The Canadian Press is exclusively entitled to reprint the local news published herein.

The Age Of Biology

By BRISTOL FOSTER

(Dr. Foster is director of the Provincial Museum. This is the first of a new series of articles written for Page 5 by Museum staff members.)



The Peregrine Falcon has become a symbol of environmental concern but is it really in trouble?

We have gone through the stone age and the iron age, to the age of physics with their transistors and atomic bombs, to the age of chemistry with plastics and pesticides paving the way to the new nirvana.

Now we are entering the age of biology, or, more exactly, genetics and ecology. While earlier ages were significant, the present age might be the most: in times past we have been largely concerned with accessories to life — a hand-axe, a radio, detergent — while the age of biology is concerned with life itself.

Evolution is characterized by a change from the simple to the complex. While the cross-bow is more complex than the hand-axe, it is simple compared to the machine-gun. Chemistry in general is more complex than physics, but both pale when compared with the complexities of biology. It is easier to build a nuclear reactor or a polyester molecule than to build a living cell; it is far easier to understand the workings of New York's telephone system than to understand a flea's brain or the complexities of life in a puddle.

The complexities of biology are both a boon and a bane to biologists. While great challenges can be an initial attraction to the science, they may ultimately result in severe frustrations.

An important function of scientists is to be able to predict future actions from past observations. Once molecules are arranged into a living substance they become far less predictable than they were in the non-living state. Hence it is not surprising that biologists have been accused of using too many "weasel words" — probably, apparently, generally, usually, often, and so on, to describe the likelihood of an event occurring. The public often demands a degree of certainty that biologists are unwilling to supply.

Perhaps biology would have become accepted as an important science earlier if they had followed the weatherman philosophy: "tomorrow will be sunny with occasional winds and scattered showers."

Recent advances in genetics, in particular plant breeding (the green revolution) and hereditary diseases, and the public concern over ecological problems have helped to bring biology to the forefront of the sciences.

Some biologists — particularly the environmentalists — have even thrown out the "weasel words" either because they have been carried away by their own enthusiasm, or because they realize that the public, in general, prefers to think in blacks and whites and not in ambiguous greys. Neither is very scientific. Thus dire predictions for the fate of the world often go beyond the rules of good statistical procedures. The extension of lines on a graph into the future is hazardous at the best of times.

Animals such as the grizzly, peregrine falcon and wolf are selected as foci for public environmental concern when less spectacular species may be farther down the road to extinction.

The more a species becomes "a cause" and emotion takes over from reason, the more difficult it may be for the public to learn the facts.

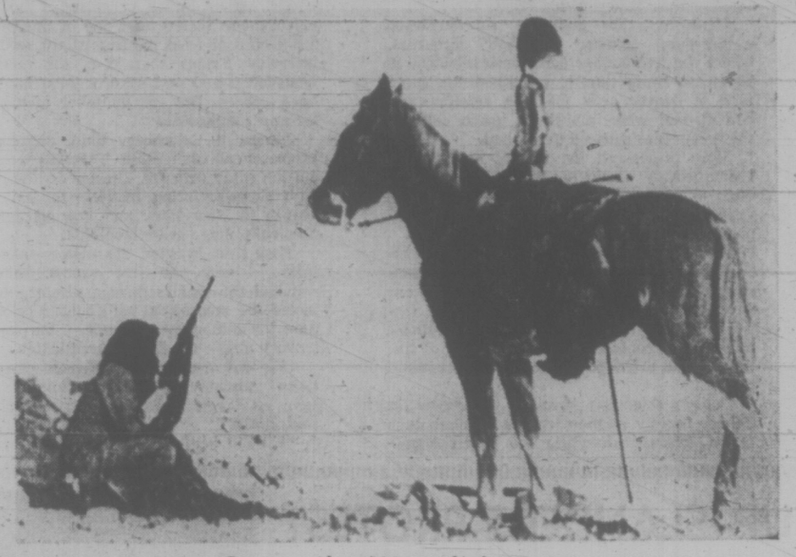
No doubt some ecologists recognize that they must resort to overstatements since the public may only respond to such treatment; the advertising media serves the hard-sell at every opportunity. The danger, of course, is the possibility of being proven wrong, thereby disenchanting some of your supporters.

The decision of choosing between absolute scientific accuracy and erring on the side of the angels is not an easy one. After all, on which side are the angels?

viewpoint

Wounded Knee a Dead End

By SHAUN HERRON
Winnipeg Free Press



On guard at Wounded Knee

Indians have come late to the tired circle of turmoil-makers of whom the world has wearied in the past decade-and-a-half.

The occupation of a building in Saskatoon by young Indians is not much more than an equivalent of the effect of certain young students who needed to exhibit themselves and had the personality to induce some other students to support them.

The young "activist" who "leads" his peers in unnecessarily extravagant "protest" is usually a potentially disturbed person with a compulsion to exhibitionism. He's on an ego trip.

There's a good deal of that in the American Indian Movement, and it is better to tell them early that most people think so than to encourage them to believe they will be taken to represent the Indian people of this continent. Some of the talk one has listened to from them about the significance of Wounded Knee has on it all the marks of the student "leaders" talk when they were sure they had society on the run.

Wounded Knee as a "liberated" Indian territory — as one of Winnipeg's Indian visitors in the AIM described it — is adolescent tosh; the only reason why the town has not been reduced by force is that the American authorities do not want to spill blood. We're all tired of blood on the streets.

The other day a European spokesman for the World Council of Churches defended the council's action in sending money to certain Indian groups. A European clergyman would no doubt be specially equipped to know each national situation better than the people who live in it, but in the North American situation it is an odd kind of archaic reactionary thinking to believe that there is going to be on this continent another nation than the American and Canadian nations and that there will be surviving national territories within the national territory. The real reactionaries, in our little moment, are the so-called "liberals" who support movements not because they make sense but because they are "protest" movements and because they are there.

A spokesman for the American Indian Movement in Canada told us the other day that they want to worship The Greater Spirit, sing their songs, speak their languages, and I know of nobody who is going to argue with them. We have saffron-robed priests chanting in the streets of this nation, we have Catholics, Protestants, Moslems — there are even, I understand, a few Congregationalists — Mormons and the rest, and I have no knowledge of anyone who wishes to restrict them in the practice of their religion and the use of tongues. So with Indians.

But to talk of the Indians' traditional way of life being preserved, on Indian territory as an inviolable right is nonsense and it would help a great deal to put the thing in perspective if governments, and especially federal governments, would insist that there are to be no second-class nations within the nation; as Mr. Trudeau once insisted, with respect to Indian policy, that there would be no second-class citizens.

The Indian way of life — the spokesman in question said they wanted to live as their grandfathers lived — is not possible any more than the way of life of the Ukrainian in the Ukraine is possible here. What was the way of life of this young man's grandfather? It was lived in a different country, in a different century — indeed in a different age.

Whatever governments may be disposed to say at the moment about aboriginal rights or aboriginal ways, the fact is that the movement of time and events is against any arrangements that might for the moment concede them or hope to preserve them.

All we would be doing by enshrining them in law or custom would be to create problems for the future that would be greater problems for the Indians than for the rest of us. It is indeed strange how reactionary are the "progressives" of our time. They will serve causes that belong to the dead past merely because someone whose skin is not "white" (have you ever seen a white man?) sponsors it.

The silliness of the tough talk we now hear from some Indians is exactly the silliness of tone and temper and miscalculation that we heard a few years ago from those who were going to tear down society from a university base, then sit down and think what they would put in its place. The Indians have one different plank in their platform: they will put the clock back to grandfather's time.

What are we trying to do, if we pay heed to this reactionary prattle? To lock the Indian into a ghetto from which he will have to emerge, even more incapable than he often is now of fitting into any kind of society except that which subsists on handouts and in increasing squalor.

We have to say again and again that we will not buy it and that we will not be bullied by young people who have not thought enough about their plight to be able to offer any sort of solution for it. All the American Indian Movement has to offer the Indian is feeling; and tough talk; and trouble.

History led us to this point. We should understand what the past has done to us and them. We should give a great deal of thought to what must now be done. But we should reject out of hand every proposal that pretends there is a way for the Indian back into the past, separate from Canadian society or special within it. There is only one nation.

INVESTING IN RESOURCE DEVELOPMENT

Japan Tapping Brazil Wealth

By CHARLES VANHECKE
Le Monde, Paris

RIO DE JANEIRO — Today's big country shaking hands with tomorrow's giant. That is more or less the picture that a succession of Japanese businessmen arriving week after week in Brazil try to give of the new and impressive economic co-operation between the two countries. Brazilian Finance Minister Delvin Neto finds himself amply rewarded today for having been the propagandist of the "Japanese economic miracle." Whenever they stop off at Sao Paulo or Brasilia, after having toured the Brazilian federation scouting for investment openings, the trade missions from Osaka or Tokyo never fail to return the compliment by lauding in their turn the Brazilian economic miracle.

Fast Growth Rate

A remarkable growth rate (10.4 per cent last year), a notorious political stability, a firmer grip on inflation: all these add up in Japanese eyes to making Brazil the best possible investment bet. Nor are the Japanese alone in thinking so. According to the statistics supplied by the Banco Central do Brazil, twice as much foreign capital flowed into the country last year as in 1972 ($3,520-million as against $1,846-million).

Ikuso Hirokawa, president of the Japanese Chamber of Commerce and Industry, recently declared that his country would invest $1,000-million — or half of all its foreign investments — in Brazil this year. This would put Japan right behind the United States as foreign investor. And last November the entire steering committee of the Keindaran went over to Brazil in a body to announce Japan's readiness to co-operate in Brazilian development.

The reasons for this invasion of a market which, while it may number 100 million people, is far from having the same number of consumers, have often been explained by Mr. Neto. The economies of the two countries, he says, are complementary.

Brazil has vast natural resources which are only just beginning to be tapped, and plenty of cheap labour, but lacks technology and capital. Japan is short of raw material, but it has knowhow, industrial organization, and an abundance of spare capital. According to the president of the Mitsubishi Corp., its foreign currency reserves should amount to $20 billion this year.

This is why Japan is primarily interested in what are known here as export corridors — road and rail networks as well as port terminals which permit raw materials to be exported. The Japanese Export-Import Bank has extended credit worth $200 million to help Brazil to buy the materials necessary for converting goods transport to automation.

Petro-Chemicals

With a stake already in Brazil's first steel plant and first shipyard, the Japanese are also gradually beginning to move into the country's economy. They are involved with Brazilian capital in the Bahia petro-chemical complex whose equipment they have in part helped to finance. Japanese have also been among the first to invest in the vast cattle-breeding farms set up in Amazonia.

They are ready to finance the construction of a steel city on the Para State coast in the north where Carajas iron ore could be processed. Mitsubishi wants to share in the construction of the hydroelectric plant at Sete Quedas on the Parana River which, with an output between 10 and 12 million kilowatts, would be bigger than any present Soviet or American power complex.

Brasilia has just authorized Tokyo to buy up the world's biggest manufacturer of instant coffee, Dominium of Sao Paulo.

But these "offers to co-operate" are only the visible part of a Japanese offensive regarded as aggressive in some quarters. It can also be seen, in a less spectacular but no less effective form, in the takeover of a number of small and medium-size private companies.

Tokyo's economic offensive has undoubtedly been helped here by the fact there is a large and long-established Japanese colony in Brazil. Japanese immigration, which started at the turn of the century and waxed particularly strong between the two world wars, played a pioneering role in Brazilian agriculture, introducing new crops and cornering the Sao Paulo fruits and vegetable supply market. The Japanese colony is about 700,000, three-quarters of whom live in Sao Paulo. A little under 5,000 of them are Nisseis or second-generation immigrants. They form a dynamic and coherent group, whose members are to be found in five banks, three financial houses, as well as municipal councils and several state legislatures.

The Game of Economics

By JOHN NICHOL

Economics is too inaccurate to be a science, and too disciplined to be an art. It is more of a sport.

The name of the game is to have full employment and price stability at the same time. This is a game without end — because no free economy will ever have full employment — and no free economy will ever have price stability — and certainly no free economy will ever have both simultaneously.

So whatever your dreams may be — you can forget that!

The unemployment figures go up and down — responding to markets, labor unrest, weather, and other acts of Man and God. Prices fluctuate in response to shortages and gluts, freight rates, tariff lobbies, and the value of the yen in terms of the Siamese baht.

* * *

The fact that the perfect economic balance can never be obtained in a free society makes the problem of economic management an unending one. There is no solution. There is only a day to day struggle by governments to keep the system from falling off on either side. Governments use their economic tools like a high-wire artist uses his balancing pole — up a little on one side, down a little on the other. They try to keep their feet on the wire!

At the moment the world faces accelerating shortages of essential goods. Foods, fuels, products of the earth and land itself are being consumed (if land can be said to be consumed) at an ever increasing rate.

Consider this against the fact of the population explosion. In total terms, an increasing number of people are pursuing a diminishing store of the world's goods. The result, according to the age old laws of supply and demand, is that on a global scale, prices are going up. This does not mean that all prices everywhere will always go up, all the time. There may be times — in temporary depressions — or when trade or monetary systems collapse — when prices will slump. But not for long. The irrevocable long term trend is up!

The job of a nation's economic managers then is not to prevent rising prices. That is impossible. Their job is to see that their nation's price level rises no faster than that of their trading partners. They must control price increases so that the people, both inside and outside the nation, maintain confidence in the value of the nation's money. Financial panics and runaway inflation occur when confidence in the value of money is destroyed.

* * *

Just as no government can stop rising prices — no government can guarantee full employment. Again the population explosion, plus the increasing replacement of men with machines, means that even in the most aggressive free economy, with the most perceptive economic managers, there will be people out of work.

The concept of price and wage control provides a popular answer to this dilemma because of its apparent simplicity. This simplicity is dangerously deceptive.

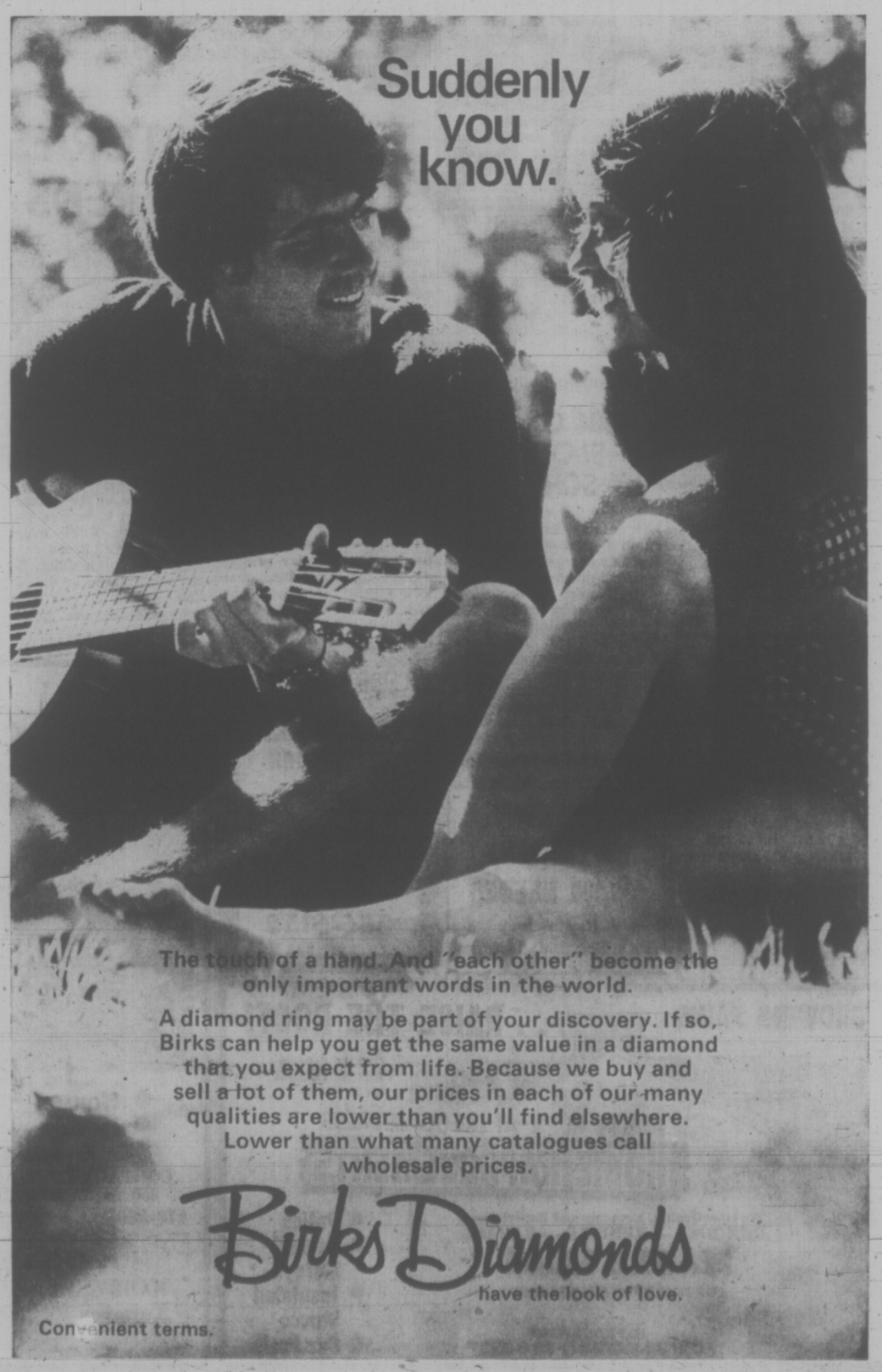
Price, wage and profit controls will bring in their wake rationing, shortages, black markets, a bulging bureaucracy and a constipated economy.

* * *

The fully controlled economies, like those of the Communist states, solve the problem in this way. Everyone works, and prices are stable. Old granny sweeps the street all day. Prices are stable, but she hasn't had an egg in her borscht since 1921.

To a free people this system of rigid controls and deliberate consumer shortages is unacceptable.

In the face of these facts, there are a few imperatives for any modern free government. It must have a system of unemployment insurance that pays ample benefits to those who really need it, coupled to educational, retraining and mobility programs that work. All social assistance plans must have built-in increases to compensate for the eroding buying power of money. The government must make industrial efficiency, in internationally competitive terms, a top priority. These three, plus sensitive and alert economic management, provide the only practical answer.



Cancer 'Vaccine' Results Probed

By STUART AUERBACH
Washington Post

NOGALES, Ariz. — For two years in the late 1950s doctors injected patients at the Ohio Penitentiary with live human cancer to see how their bodies would react.

Uniformly, the prisoners all developed walnut-sized tumors on their forearms, where the live cancer cells were injected. In all cases, those tumors contained the same type of cancer cells that the prisoners received, and when placed in tissue cultures these cancerus cells all multiplied.

More important, the tumors disappeared spontaneously within six weeks of the injections — indicating that the body can reject caneerous tumors the way it rejects transplanted organs.

Now 17 years later, the doctors who conducted the study are looking for the 160 prisoners. They want to see how many of them developed cancer; if fewer of them got cancer than the national average, those injections might have conferred the same kind of immunity that a live polio vaccine gives against polio.

Cancer scientists here at an American Cancer Society science writers seminar cautioned against attaching too much significance to the study. For one thing, they said, the number is too small to be statistically significant. For another, it's unclear whether the tumors were rejected as foreign bodies or because of the cancerous nature.

Dr. Arthur James, president of the American Cancer Society and one of the two doctors who conducted the Ohio study, said in an interview Friday that 59 of the men have been found and that none of them had developed cancer. But the nunmber is too small for any conclusions.

James, a Columbus, Ohio, surgeon and professor at Ohio State University, said he did the sutdy with Dr. Chester Southam, then with Sloan-Kettering Institute for cancer research in New York and now at Jefferson Medical College in Philadelphia.

They first injected the men — all volunteers — with the live cancer cells and watched the tumors develop. Later, they injected the men again with cancer cells. This time the tumors were small — the size of a hickory nut — and disappeared faster.

"We did beef up the defences present in those patients because the tumors didn't grow as large and they got rid of them said James.

"We did beef up the defences present in those patients because the tumors didn't gorw as large and they got rid of them faster," said James.

Several months later, the prisoners were injected with a different type of live cancer cells. They also shed those tumors, which again were also the smaller, hickory nut-size.

"This indicated there was some cross protection against different cancer cells," said James.

Later, a different group of prisoners received injections of inactivated cancer cells. Nothing happened. They were injected with the live cancer cells and again they developed the smaller tumors which disappeared quickly.

Asked about the ethics of using prisoners for this type of research, James said all the men volunteered. They received no extra pay or privileges and said they entered the study to help mankind.

"Nothing like this had ever been done before," said James. "We told them we didn't know what would hapen. We even told them they might get cancer."

Among the volunteers was Dr. Sam Sheppard, the Cleveland osteopath who was in the prison for murdering his wife.

PSAC Solves Disputes

CALGARY (CP) — Chest-thumping oratory took up much of the time at the five-day convention of the Public Service Alliance of Canada (PSAC) this week, but when the triennial meeting ended Friday, the union had emerged with its first-ever collective bargaining policy.

The PSAC, third-largest union in Canada spent nearly four days trying to resolve internal disputes involving some of the 16 component unions.

Much of the last day was spent on elections of the national executive—resulting in re-election of the president and the four vice-presidents.

The 265 delegates from PSAC locals across the country approved policy statements on wages and salaries, pensions, hours-of-work, bilingualism and collective bargaining that set out goals for organized public servants.

TERMED PRODUCTIVE

Claude Edwards of Ottawa, reacclaimed president of the union for his third term, said the convention, third for the PSAC since its formation in 1966, was the most divisive, but also the most productive.

Mr. Edwards said in an interview at the close of the meeting that he was encouraged by the policy framework established by delegates.

Debate early in the week had concentrated on two decisions made by the national executive, both of which were altered by convention votes.

One reversed a jurisdictional decision made by Mr. Edwards and the other allowed paid executive secretaries selected as component delegates to participate with full delegate rights.

Once the internal problems were out of the way, however, the union got down to policy business.

The PSAC will aim at a bilingualism policy that protects unilingual employees, while at the same time supporting the federal government's efforts to promote bilingualism in the public service.

WANTS COMMITTEE

The union will also try to set up an advisory committee on public service pensions which will include union representatives. Federal public servants are now unable to bargain their pensions.

OPPEL TO FLY TO TRAVIS AFB

CLARK AIR BASE, Phillipines (UPI) — An attack of malaria today separated two young missionaries, an American and a Canadian, who survived the prison camps of Indochina together.

Samuel A. Mattix, 20, flew to the United States for a reunion with his father who lives in Centralia, Wash. His military hospital plane, with 17 other ex-prisoners of war, was bound for Travis Air Force Base, Calif.

His close friend, Lloyd Oppel, 21, whose parents live in Courtenay, remained behind at the Clark Air Base hospital with what officials described as a "touch of malaria."

He is scheduled to fly to Travis Sunday with further hospitalization at Bremerton, Wash., whre he will rejoin Mattix.

Mattix and Oppel were working with the Christian Mission in Many Lands organization in Laos when the town of Kenkok was overrun by Communist troops Oct. 28. The two men survived but two women missionaries captured with them were tied to stakes and burned to death inside a house that caught fire.

The two missionaries were captured together, kept in prison together and released together last Wednesday in Hanoi.

In Port Alberni Lloyd's brother said Lloyd, 21, of Courtenay, is responding to medical treatment in Manila.

"I heard Friday from the external affairs department that he's doing well and coming along," W. E. Oppel said.

"But they don't know how long he'll be in hospital so I can't say when we'll see him," he added.

ALL BAY MARINA
BOATS MOTORS TRAILERS SALES PARTS SERVICE
2238 HARBOUR, SIDNEY • 656-3167
EXCLUSIVE GREATER VICTORIA DEALER

22' K & C THERMOGLAS COMMAND BRIDGE CRUISER
All the 1973 K & C Models 14' to 22' on display at our lot in Sidney, NOW!

SUBURBAN MOTORS
LEASE
24 MONTH LEASE
PER MONTH
Courier $ 69
Econoline $ 94
Ranchero $115
F100 Pickups $105
F250 Pickups $120
—MERCURY—
LEASE FOR 1973
386-6131

UP-ISLANDERS PROTEST HIGHWAY REROUTING

NIMPKISH CAMP—A petition is being circulated on northern Vancouver Island against the provincial government's proposed rerouting of the North Island Highway.

Under consideration by the highways department is an alternate route that would take the highway from Woss Camp to Gold River instead of from Woss to Kelsey Bay.

The petition claims the original plans called for a 60-mile per hour highway via Nimpkish, Woss and Kelsey Bay, ending at Campbell River—a distance of about 78 miles.

The alternate route through Gold River is 108 miles, it claims.

The petition will be forwarded to MLA Karen Sanford.



AT CROSSROADS in the Cariboo country there's still snow on the ground. These abandoned buildings are on the sprawling Gang Ranch, southwest of Williams Lake.

Busing Major Issue

DUNCAN — Proposed extension of the school day at Cowichan Senior High School to accommodate 180 Chemainus students was tabled by the Cowichan School Board at a special meeting this week.

Problems with busing the Grade 11 and 12 students from Chemainus was a major issue, board chairman Gerry Philippson said. The board will wait for a more detailed study of the proposal to be made.

Cost of the busing would be $70,000 to $75,000 annually, said David Bradbury, chairman of the buildings and transportation committee.

The plan was to provide for the extra students by creating an additionl time space during the day by adding 20 minutes in the morning and 10 minutes in the afternoon, and shortening each period by five minutes.

Decision to move the students to Cowichan was based on the non-accreditation of Chemainus High School and the lack of a variety of senior level courses there.

More Fighting In S. Vietnam

SAIGON — More post-truce fighting was reported in South Vietnam Friday and U.S. warplanes struck for the 23rd consecutive day in Cambodia.

Hanoi said now that U.S. troops are out of South Vietnam, President Nguyen Van Thieu's regime is finished.

The Saigon command said Communist gunners launched a heavy artillery barrage on a 600-man government ranger base 50 miles north of Saigon that killed one trooper and wounded 25 others.

The shelling of the Tong le Chan base occurred on the first anniversary of the opening of the North Vietnamese spring offensive of 1972 — the last major Communist campaign of the war.

A command spokesman told the daily news briefing today that 19,229 Vietnamese on both sides have been killed since the cease-fire began. He said this included 15,461 Communist soldiers, 3,286 Saigon government troops and 482 civilians.

Radio Hanoi, in a broadcast monitored in Saigon, said the United States completed the withdrawal of its last troops from South Vietnam and said American servicemen "will not come back so easily. Nobody will be able to save them (the Thieu administration) now."

Thieu left today on a globe-circling tour that takes him first to the United States for a discussion with President Nixon on South Vietnam's future. Throughout his tour, Thieu is expected to seek financial and political support for his post-war government.

U.S. Pacific Forces Command Headquarters in Honolulu said U.S. B-52 bombers and tactical fighter-bombers hit Communist positions and supply routes in Cambodia Friday. Military sources said some of the strikes hit around Highway 4 and along Highway 1, where heavy fighting has occurred in recent days between government soldiers and Communist troops.

Military sources in Phnom Penh said the U.S. air strikes avoided targets near the Cambodian capital because of bad weather.

Duncan Endorses Arena Plan

DUNCAN — A resolution from the city of Duncan endorsing the construction of another ice arena in the area was received and filed by Cowichan Valley Regional District board this week.

The resolution suggested the arena be built and financed through the regional district.

The board had learned at its last meeting that Mill Bay, Cobble Hill, Cowichan Bay and Shawnigan Lake areas were interested in building an arena.

Cost of an arena with a hockey and curling rink in the southern part of the district would be about $880,000 and an application is being made for one-third of that cost under the provincial recreational facilities program, the board was told.

Shawnigan Lake director Clifford Latter suggested that perhaps Duncan could join the other areas for the ice arena.

TORTURE STORIES COVER-UP: REDS

SAIGON (Reuter) — A senior Viet Cong official said today that United States accusations of Communist maltreatment of prisoners of war are designed to cover up acts of brutality against Communists held captive in South Vietnam.

Col. Vo Dang Giang told reporters in Saigon that minutes prepared by observers from the International Commission of Control and Supervision (ICCS) at each of the prisoner releases showed all the freed Americans were in good health.

"All the minutes for the return of U.S. military personnel say the same thing—that their general health was good and they received fine treatment," the Viet Cong spokesman said.

Giang, deputy leader of the Viet Cong's Provisional Revolutionary Government (PRG) delegation to the Joint Military Commission (JMC), spoke at a weekly news conference at the Viet Cong quarters inside a closely-guarded compound on Tan Son Nhut air base.

The colonel said that in contrast to American captives, Communist war prisoners released by the South Vietnamese were frequently not in good health. Some were maimed and all were generally in bad condition.

"In reply to the American charges, my answer is clear. The minutes of the releases are there for all to see.

"It (the accusation) is a campaign staged by the other side to cover up acts of brutality against our people," Giang said.

Digitalis Poisoning 'Alarming'

KINGSTON, Ont. (CP) — There is an alarmingly high incidence of digitalis poisoning even in the best of institutions, Dr. Thomas W. Smith, a Harvard University medical professor, said Thursday.

He told doctors and medical students at Queen's University that of 931 consecutive admissions screened at Boston City Hospital, 135 patients were on digitalis—probably the most common drug for heart patients.

Of those, 23 per cent were suffering from toxicity. He said that 43 per cent of these died with the drug a contributing and not the sole factor in the deaths.

Later he said his statistics represented "the worst possible" circumstances and that usually 10 per cent of patients on digitalis would suffer from poisoning.

Symptoms ranged from headache and nausea to irregular heart beat and coma. Sudden death could come from cardiac arrest.

304 GIVE BLOOD AT SCHOOLS

Blood clinics at four senior high schools this week produced a total of 304 donors, Red Cross spokesman Charles MacNeill said today.

There were 94 donors at Oak Bay senior on Tuesday, 70 at Esquimalt senior Wednesday, 97 at Mount Douglas Thursday and 43 at Claremont Friday.

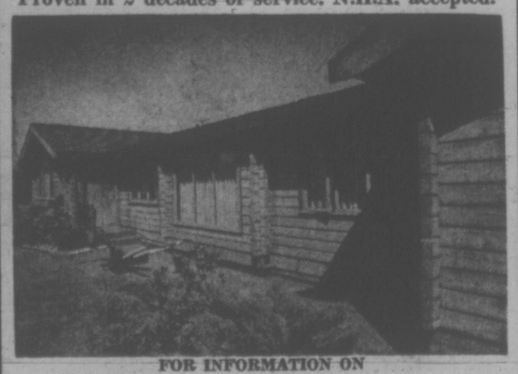
While the objective had been 375, MacNeill described the school results as "very good."

IF YOU'RE GOING TO
LEASE
LEASE
THE
CORNELL
WAY
FROM
CHEVY VEGA TO CADILLAC AND CHEVY TRUCKS
See
TONY McMANUS
CORNELL
3050 DOUGLAS 385-5777

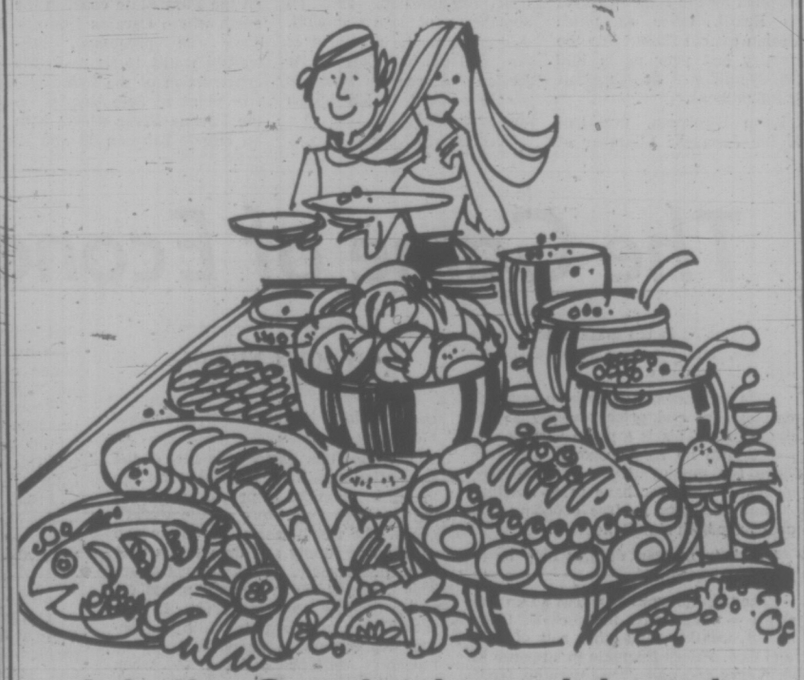
STUDENT CRUISE
MAY 2-6
Students, age 16-80: PROJECT QUEST invites you on a 5-day seagoing adventure!
Learn first hand the biology, geography, history, and anthropology of the beautiful B.C. Coast. From Vancouver to Alaska you and qualified instructors will explore together the wonders of nature and the cultures of man. An educational experience you will never forget.
APPLY NOW
Cost: $225.00
Phone Victoria 604—384-8676, or Write:
PROJECT QUEST,
Edward Milne School,
Milne's Landing, B.C.
Sponsors:
School District No. 62,
Project Canada West,
The Honorable Mr. W. S. Owen (Lieutenant Governor),
University of Victoria


EXCELLENT INVESTMENT
$90,000 NEEDED
Replies to:
P.O. Box 160, Victoria

DEMOLITION SALE
PHONE MUTUAL
Equipment Rentals
386-6155

PAN-ABODE
Can. Patent 481373, 738652, U.S. Patent 3257762 and Others
Proven in 2 decades of service. N.H.A. accepted.

FOR INFORMATION ON
• Homes • Churches
• Hotels • Motels
Lodges, Etc.
CONTACT YOUR AGENT, W. R. RUFFELL
650 AQUARIUS RD., R.R. 1, VICTORIA
478-5804
Manufactured Only by Pan-Abode Bldgs. Ltd., 8585 Fraser Street, Vancouver 15, B.C.
Please Mail Me Your Catalogue
NAME ..... ☐ COTTAGES,
ADDRESS ..... ☐ HOMES, 50c

GROWING PAINS . . . RAISE THE ROOF!
Call the experts . . . Serving Victoria for 25 Years
NEW HOME—AT THE OLD ADDRESS
HOME IMPROVEMENTS
We offer Quality, Economy and Experience
REMODEL — REBUILD — REPAIR
MAPLE LEAF
CONTRACTORS & SUPPLIERS
1432 EDGEWARE
Call 384-2723 or 384-0797
• Patios
• Second Storeys
• Insulated Stucco
• Car Ports

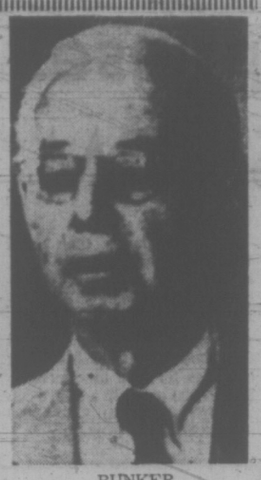

Join the Sunday brunch bunch.
Sleep late, pull on some comfortable clothes, and come partake in one of Victoria's newest traditions — The Empress Sunday Brunch.
Between noon and 2 p.m. in the Dining Room you can cover off two meals, with everything from eggs and the Empress's own sausage to a piping hot lunch dish, sliced meats, and much, much more. The cost of this luxurious Sunday pastime: just $3.50.
Bring the funnies. THE EMPRESS
CP Hotels

people

BUNKER RECALLED

WASHINGTON — President Nixon has announced the resignation of Ellsworth Bunker, ambassador to South Vietnam for six years over the peak and the decline of American involvement in that nation's longest war.

The recall of the durable, taciturn Bunker, one of the firmest supporters of the war, was no retirenment notice, although he will be 79 in May. The White House announced he will be taking on "other duties" for the president in the "relatively near future."



BUNKER
. . . new job soon

LONDON — An architect, enraged at losing a divorce court action Friday, drove a meat cleaver into a desk in front of two startled justices and hurled a chunk of meat at them, shouting: "You poor old men, here's some brains for you."

Thomas Oxley, 52, embedded the nine-inch cleaver in the desk. Threw the meat and hurled books at court officials before he was overpowered and dragged from the courtroom.

EDINBURGH — The Duke of Hamilton, 70, Scotland's premier peer and reluctant host of Nazi leader Rudolf Hess during the Second World War, has died after a heart attack his family announced today.

Douglas-Hamilton was head of the Douglas clan and as such held the honor of leading the vanguard of the army of Scotland into battle in the war.

The duke is survived by his widow and five sons.

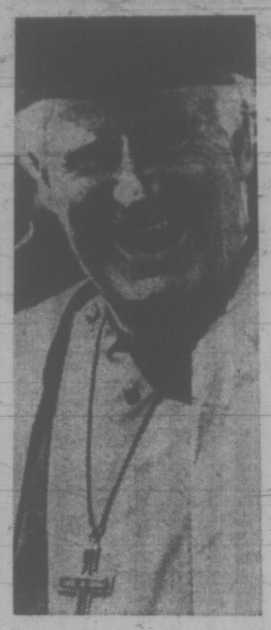
WINNIPEG — Rev. Daniel Berrigan, an American priest on parole from a prison term for burning draft documents, said Friday he would never again enter Canada unless he receives an apology from Canadian officals.

Father Berrigan, scheduled to address University of Manitobe students Friday and again today (Saturday), made the comment in a telephone interview from New York after he refused to continue on a flight from Toronto to Winnipeg because he was questioned by RCMP.

CORTINO D' AMPEZZO, Italy — Midway through a bedroom love scene with Elizabeth Tylor, German actor Helmut Berger was unable to go on.

He was found to be running a high fever, but doctors blamed the flu, not Miss Taylor.

MONTREAL — Parti Quebecois leader Rene Levesque, who believes Quebec's separation is inevitable, said he hopes English-speaking Quebecers will stay to help build the "small country." In a speech to the 6,500-member Association of Protestant Teachers Levesque said also he dislikes the word "separatism" because it has come to have negative connotations.



RAMSEY
. . . a date set

Ramsey to Retire

LONDON (Reuter) — Dr. Michael Ramsey, Archbishop of Canterbury and spiritual leader of the world's 65 million Anglicans, will retire late next year, it was disclosed Friday.

Although it was known the archbishop would step down in the near future, a date was mentioned for the first time today when Dr. Ramsey returned from a month-long tour of Asia and the Far East.

His press secretary, John Miles, told reporters at Heathrow Airport "He is 69 this November and will retire when he is 70."

The disclosure will almost certainly intensify speculation about his successor and also pressure from within the church itself for a change in the method of selecting the new archbishop.

Under the present system, the British prime minister makes a recommendation to Queen Elizabeth who announces the appointment in her role as temporal head of the church.

But many leaders within the Anglican community want the church to have a greater say in the selection process for both bishops and archbishops.

Pipe Explosion Kills 5 Workers

LOERRACH (AP) — Five construction workers were killed and one was missing, presumed dead, when a gas pipeline near this West German town exploded late Friday night, police reported.

The pressurized gas blew out a lock and threw the construction crew up to 30 yards away, police said. Four other men were injured slightly in the blast and were released after hospital treatment.

3,000 NEEDED FOR CANVASS

The Salvation Army is trying to recruit 3,000 vlunteers to canvass Victoria residents in a one-night blitz April 30.

Red Shield Appeal chairman Judyth Kirchner has divided Greater Victoria into 58 districts for campaign purposes.

The army hopes to raise $89,100 for its work here. In 1972 the local corps spent more than $600,000 to provide such services to the community as an emergency welfare fund, homes for the aged, treatment for alcoholics and aid to burnt out families.

The Salvation Army has had to turn away more men than it treats at its centre for alcoholics at 516 Yates, Major Jack Barr said.

"We are turning away four to six men a week who are looking for our services but there is no room," he said.

He was commenting on the army's annual report which stated 171 men were treated during 1972.

Male Pill Tested

BOSTON (AP) — Researchers at Boston University have developed a biochemical test they say determines the proper balance of hormones to make an effective male contraceptive pill which does not alter male sex drive.

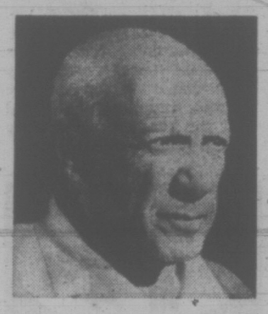
With the test, they developed a treatment, similar in composition to female contraceptive pills, which stops sperm cells production in male rats, but maintains mating behavior, or potency, the researchers said Friday.

Dr. Charles Terner, professor of Biology, and his team published results of their studies in the March issue of the British Journal of Reproduction and Fertility.

Dr. Terner says the concept of chemical sterilization of the male is "not all that new, but we developed a treatment and got it to work." Past attempts at developing birth control pills for men have had the serious drawbacks of increasing impotency or overstimulating the prostrate gland and making it vulnerable to cancer.

Researchers have been combining androgens with progestin or estrogen to produce anti-androgens, hoping to get the advantages of each type of hormone while cancelling out the disadvantages.

Dr. Terner and his team developed a biochemical test which measures the effects of anti-androgens directly on the body cells from which sperm cells develop.



PICASSO
. . . all new works

Picasso Exhibition

PARIS (UPI) — A showing of 201 paintings by Pablo Picasso will be held in May in the first mass exhibition of new works by the master since 1970.

The paintings, to be displayed May. 23 in Avignon, date back to the closing months of 1970. The most recent were completed last month.

Any one of the works could be worth up to $200,000 by the 91-year-old Picasso's own estimate.

The developer of cubism is now a virtual recluse and declined even to attend a giant celebration of his 90th birthday.

He comes out of his home in Mougins, on the French Riviera, only occasionally, sometimes to shop in nearby Nice.

On his 80th birthday celebration, which he did attend, Picasso said, "I don't like to go out, usually because I prefer to work."

Drama Festival April 30

For the first time in 13 years, the B.C. Drama Association Vancouver Island Zone annual festival will be held in Greater Victoria.

The event will take place at Church Hall, Glencairn Lane, Colwood, April 30 to May 5.

There are 18 entries representing 13 clubs, providing a full week's evenings of one-act plays.

Clubs entered include Campbell River Players, Colwood Country Players, Courtenay Little Theatre, District 69 Players of Parksville, Driftwood Players (Gibson's Landing), Gallery Players of Victoria, Nanaimo Theatre Group, Old Vic Players, Victoria, Peninsula Players, Sidney, Texada Drama Club, Salt Spring Island Community Players and Yellow Point Drama Club.

NDP Shelves Dues Clause

A proposal by former labor minister Jim Chabot (SC — Columbia River) that a "Christian conscience" clause be written into B.C.'s labor laws was shelved Friday by the NDP government.

Chabot had proposed amendments to the Labor Relations Act which would have allowed a person who did not want to pay his union dues to the union to appear before the Labor Relations Board and state his case.

He said similar provision is made in Ontario, Saskatchewan and Manitoba and should be brought into effect in B.C. A person appearing would then have the opportunity of attempting to convince the board that his dues should be paid to the charity of his choice or to a fund designated by the board.

Chabot attacked Labor Minister Bill King for the comments he said King made in a letter sent to a man who had appealed to the minister to have a conscience clause written into the legislation.

The Socred said King had written that the man had "bordered on bigotry" and that Christianity is often used "to clothe many questionable philosophies."

CLAUSE 'PHONEY'

He also ciricized Rosemary Brown (NDP — Vancouver-Buarrard) for allegedly calling the conscience clause "phoney."

King told Chabot that he is not prepared to accept amendments that will change his labor legislation until he has completed a study of the labor-management relationship in the province.

People who wish changes enacted will have the opportunity to appear at public hearings which will be held in connection with the study, he said.

The minister then moved adjournment of the debate on Chabot's motion, having the effect of allowing the motion to die on the order paper.

Other motions proposed by members of the opposition parties suffered an even harsher fate, as the legislature spent an hour discussing private members' bills.

Ten bills, sponsored by private opposition members, were ruled out of order because they involve expenditure of public money or interfere with government revenue.

Private members' bills, in the former Social Credit administration, were always left until near the end of the session. Many bills were never brought up for second reading and subsequently were dropped.

New WCB Chairman Selected

Terrance G. Ison, a member of the law faculty at Queen's University in Kingston, Ont., has been named chairman of the B.C. Workmen's Compensation Board.

He succeeds Cyril White, who resigned from the chairman's job several months ago.

Ison, who holds law degrees from the University of London and Harvard Law School, formerly practised law with the Vancouver firm of Lawson, Lundell, Lawson and McIntosh after coming to Canada from England in 1960.

He was a law faculty member at the University of British Columbia until 1968, when he joined the Queen's faculty.

Ison is the author of a book on personal injury compensation and of several law review articles. Two of these were done on the financial problems of personal injury. He has done studies on workmen's compensation.

Labor Minister Bill King said of the appointment: "Mr. Ison has had a wide and varied career including an extensive interest in compensation matters which should prove to be highly beneficial to the workers of the province."



Mr. A. B. Kool, president of Reliable Transfer of Victoria Ltd., is pleased to announce that Roy Elphick has joined their sales staff.

Roy brings with him seven years of experience as a moving consultant in the Victoria area. He is also very active in many other community circles. Upon completion of a recent Sales Seminar at United Van Lines' Toronto head office, he was presented with a Meritorious Award.

Roy welcomes the calls of his many friends and acquaintances at his new office.

MYHRE TERRACE
Deluxe Townhouses
McKenzie Avenue at Glanford
OPEN HOUSE
Daily 1:30 - 4:30
2 and 3 Bedroom split level designs.
$26,900 to $27,950
Whyte & Gower
Oak Bay Properties Ltd.
2227 Oak Bay Avenue
592-2407

Enjoy Johnston's
PREFERRED PERSONAL SERVICE when you list your home for sale!
List with Johnston . . . member of Multiple Listing Service and offering the highly professional services of experienced, qualified realtors. Call for a sales valuation now . . . let Johnston do the work with
★ Active Effort
★ Real Selling Power
★ Businesslike Methods
MLS
Your Johnston Realtors
Simon Flett
Ken Robinson, AACI
Mrs. Helen Webb
Bill McCulloch, B.Comm., F.R.I., R.I. (B.C.)
J. Cam Baxter, B.A.
Frank Beamish, F.R.I., R.I. (B.C.)
Hugh Yerex
Jack Betts, F.I.I.C., F.R.I., R.I. (B.C.)
Gordon Fawcett, F.I.I.C., N.P.
JOHNSTON & CO. LTD.
1306 Broad Street
Since 1903

$50,000
WANTED SHORT TERM
15%
VICTORIA PRESS
BOX 788

OCEAN FRONT CONDOMINIUM
1540 DALLAS RD.
* Spacious and beautiful.
* Large dining room plus breakfast area in kitchen.
* Full view of Juan de Fuca and Olympic Mountains.
Priced from $42,500.00. $6,000.00 down will carry. One apartment left at $33,000.00.
CADBORO BAY REALTY
Phone 477-9511

MUSIC TEACHERS
Beautiful Vancouver Island
1. Strings: To initiate and develop an orchestral program starting with elementary pupils, in conjunction with Music Supervisor. An ability and desire to assume some band and/or choral work are desirable. Experience preferred.
2. Band: To assume responsibility for instrumental programs at the elementary and/or junior secondary levels.
Please apply to the undersigned:
—mark envelope "Music".
—give details of training, experience and B.C. certification.
—include recent written references.
D. N. Weicker,
District Superintendent of Schools,
School District No. 68 (Nanaimo),
395 Wakesiah Avenue,
Nanaimo, B.C.

PRESTIGE COMMERCIAL AND OFFICE SPACE AVAILABLE IN THE NEWLY COMPLETED
DUNCAN FINANCIAL CENTRE
435 TRUNK ROAD



Featuring: FULL AIR CONDITIONING, STEEL AND CONCRETE CONSTRUCTION, 2 AUTOMATIC ELEVATORS, AMPLE CUSTOMER PARKING.
Limited Space Available on Main and Second Floors. For further information phone 746-5155.

OAK BAY

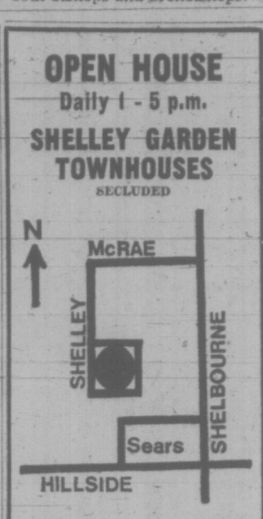


Beautiful grounds. Fenced garden with several fruit trees and patio. Immaculate home with character and charm. Hardwood floors and best quality wall-to-wall carpeting. Three bedrooms and a den. Recreation room with fireplace. Spacious living room for gracious entertaining. Sparkling kitchen with eating area offering a lovely view of the garden. Utility room, storage room.
$41,500
Seeing is believing. Ask to See this lovely home today.
W. G. MOORE
Res.: 658-8681 Off.: 386-3231
BLOCK BROS. Realty Ltd.
1800 Blanshard Street

GIFT SHOP
Prosperous gift shop for sale. Prime location in Victoria, B.C. $28,000 F/P. Principals only. Terms to responsible party.
Phone 382-4024

LONG LIFE
Easy Maintenance
CUSHION VINYL
FLOOR COVERING FOR KITCHEN or BATHROOM
WE OFFER
★ Quality
★ Selection
★ Service
★ Estimates without obligation
CAPITAL CITY CARPET & LINO
1920 Oak Bay Ave.
598-4441
After 6 p.m. Call J. HOUSTON, 382-9581

OPEN HOUSE
Daily 1 - 5 p.m.
SHELLEY GARDEN TOWNHOUSES
SECLUDED



2 and 3-bedroom units, $22,250 to $23,900. 1½ baths in 3-bedrooms. N.H.A. Financing. $1,200 Down.
JACK KENNISH
VICTORIA REALTY LTD.
386-3585 or 479-3061

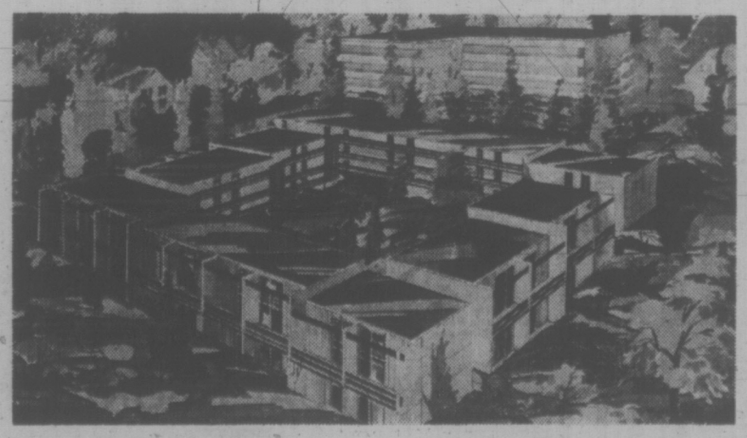
TRAVEL
Insurance Is Our Business, Not a Sideline
HARBORD INSURANCE LTD.

DECALS
for trucks, cars, windows, labels and industrial marking.
call us for a free design & estimate.
ISLAND GRAPHICS Ltd. 382-8831
649 PEMBROKE ST., VICTORIA, B.C.

ALRIGHT BUILDERS LTD.
479-1160
Specialists in Country Homes and Cottages.
Custom Built to Your Specifications.
Build Anywhere on Vancouver Island.
Land and Mortgages Available.

Assistant Mortgage Inspector
(Trainee)
LOCATION: British Columbia
QUALIFICATIONS: Senior Matriculation, together with two to three years related experience, or recent University or Community College Graduation.
Written applications, in confidence, to Mr. C. J. Taylor, Manager, Canada Permanent Trust Company, P.O. Box 1232, Victoria, B.C.

CLOVERDALE TOWNHOUSE COURT
(APARTMENTS)
991 CLOVERDALE AVENUE — Near Quadra
OPEN FOR VIEWING DAILY



Bachelor Suites from $115.00
Two Bedroom Suites from $172.00
Featuring:
Wall to wall Carpets
Ground Floor Patios
Upper Suites Balconies
Laundry
Close to School
Separate Entrances
On Bus Line
No Pets
IMMEDIATE OCCUPANCY
For Information Phone 385-4611
or contact
P.R. BROWN & SONS, LIMITED
762 Fort Street Phone 385-3435

WEEK'S RANGE AT VANCOUVER

As Distributed by The Canadian Press
Week ending Friday, March 30, 1973

Quotations in cents unless marked $. Odd lot sales marked z. Net change is from last week's close of same lot type.

Stock	Sales	High	Low	Close	Net Ch'ge	1973 High	1973 Low
MINES							
Aber Mris	8783	50	38	50		50	23
Achron	39190	48	42	45	+ 3	49	25
Adanac	9100	51	45	45		59	45
Adonis	55500	77	72	75	Unch	107	55
Afton	1800	845	805	810	Unch	890	710
Ajax Re Ltd	3000	6	6	6		11	6
Alice Lk	28000	14	12	13		18½	12
Alwin	8200	25	23	25	— 1	38	21
Anchor	9500	15	13	13	— 2	18	9
Andex Mns	15500	12½	11	12	Unch	18½	11
Anglo Bo	14700	54	48	50		72	40
Arcdia	63500	28	24	25	Unch	38	22½
Ardo	22500	18	15	16	+ 1	24	15
Atlas	84300	60	51	57	+ 7	64	45½
Attila Res	5800	55	50	53	— 1	95	45
Avino	8500	20	17	17		23	15½
Azure	5900	23	17½	23		28	17½
Barrier Rf	34800	82	75	80	Unch	118	48
Bath N	43200	95	79	89	+11	107	77
Bmont	29600	9	7½	7½	+1½	12½	6
Benson	11948	25	22	23	+ 1	28	15
Beth Cop	5015	$15	14¾	15		17⅛	14¾
B Giant	500	50	50	50		85	30
B Gulch	87100	115	90	110	+20	121	22
Bndry	2500	7	6	7	Unch	10	5
Bow Rvr	18000	39	32	39		39	28
Bmedia	49850	85	80	80		125	80
Brendon	3100	24	20	20	— 4	33	20
Bmac	51200	33	28	32	+ 3	37	27
Bullion Mtn	23600	55	51	55	+ 2	61	40
Buval	26000	27	25	27		33	22
BX Dev	38500	65	55	62		95	49
Calico	13300	17	15	15		24	15
Calta	7500	40	35	40	+ 4	69	35
Cbrdg	16100	35	27	35	+ 8	38	22
C Brrnca	2000	18	18	18	+ 1	21	17
Canol	11500	30	22	29		35	19
Capri	500	31	31	31		31	20
Cardigan	20909	26½	20	22	Unch	40	18
C Moly	500	15	15	15		20	12½
C Cons	3500	6½	5	6½		9	5
Casino	3700	45	37	45	+ 7	62	26
Celtic Min	202400	64	55	61	+ 2	84	50
Charta	83500	22	19	20½	— 2	45	19
Chatwy	1000	12	12	12		14	7
Citex	447500	26½	21½	24	+ 2	30	20
C Cop	200	100	100	100		100	99
Col A w	1000	300	300	300	Unch	350	270
Climan B	600	300	300	300	Unch	375	275
Col pra	1500	39	36	39	+ 7	47	32
Clt Res	25600	45	41	44	+ 2	52	38
Col Mtls	5750	27	22	22	— 4	35	13
Col Rvr	17100	20	17	20		24½	10
Col Rvr A	2500	$11½	10	11		13½	10
Comet Ind	13600	175	140	155		227	140
Conoco	44300	55	47	52	+ 3	55	20
Cons Cst Sl	22226	30	25	26		31	23
C Frtn Ch	24800	48	40	46	— 3	63	40
Cons Butt	7500	17	16	17	+ ½	20	14
C Stndrd	37500	20	15	17	+ 1	20	8
C Cinch	2270	12	12	12		14	6
Cop Ex	142900	68	55	67	+11	117	55
C Ridge	57350	37	20	25	+ 9	37	10
Cord Intl	22600	160	145	152		170	110
Cor Alld	3500	20	18	20		29	18
Coronet	4000	29	27	27		37	26
Cream	48500	50	44	47	+ 3	50	23
Cree Lak	6000	54	48	48	— 3	58	44
Croydn	5900	5½	5	5		9	5
Cumont	17750	76	50	68	+18	76	35
Dalton	44500	50	37	37	— 9	71	35
Dankoe	1952	140	120	130	—10	230	60
Darkhawk	27000	59	50	59	+ 6	81	50
Davnport	21502	52	50	50	Unch	70	50
Dav Kys	7900	62	60	61		90	50
Demsy	25700	35½	30	35½	+4½	45½	25
Dol Var	7700	34	30	30	— 3	41	26
Dus Mac	131500	29	20	29	+10	29	9½
Dynsty	5400	1000	945	1000		1075	805
Eagle R	4000	14	14	14	Unch	17	11
Enex	6000	47	43	45	Unch	60	43
Equat	111500	23	19	22	+ 2	32	16½
Exeter Mns	14000	21	19	19	— 1	24	18
Falaise	7500	6	5	6	+ 1	10	5
Fcnbr	1100	$13¾	13½	13¾	+ ⅛	14½	13⅜
Ferwst	8300	4	3½	3½		11	3
Figstne	1500	15	15	15	Unch	17	11
Fosco Mng	63750	90	85	90	Unch	105	32
Frbar	2500	8	5½	8	+ 1	10	5
Frntier	3500	11	10	10		15	9
Gen Res	6000	8	6	6	+ ½	11	5½
Giant Ex	4000	21	20½	20½		30	18
Gnt Mas	200	380	340	340	+ 5	525	330
Gbrltar	9300	$11	10¼	10⅞	+ ⅜	11⅞	8
Glen Cop	3000	7½	7	7½	+ ½	11	6½
G Gate	12500	30	28	30	+ 1	39	25
Gold River	120500	94	85	89	+ 2	160	70
Grnduc	1200	325	325	325		400	275
Gndvw	600	10	10	10		10	7
Granit Mtn	30500	18	16	16	— 1	23	16
G N Pete	26900	48	40	48	+ 6	59	40
Green Egle	27500	22	16	22	+ 5	23	11
Gunn	229450	220	200	208	— 3	247	130
Hart Rvr	4400	12	8	8	+ 1	13	6½
Hearne	3000	10	9½	10		12	9
Henrieta	27500	17	15	15	— 1	25	15
Hibernian	157500	130	110	130		130	110
Hlnd Lode	65000	21	17	20	+ 1	25	11
Hlnhawk	1500	14	14	14		16	9
H Chief	69500	17	13	14	—1½	24½	12
H Merc	3000	23	23	23		34	16
Hlnd Val	46800	19	15	18	+ 1	26	9
Hmont	2000	140	125	140		165	100
H B Mtn	1000	8½	8½	8½	— ½	11	6
Ice Station	7300	23	21	23		26	20
Imp Met	313700	49	33	46	+13	49	12
Inland Cop	9500	18	17	18	Unch	25	17
Iskut	21000	19	15	16	— 2	63	14
Jackpot	3500	23	18	18½	—3½	24	14
Jason Ex	25000	8	7	8		13	7
Jersey	2500	9	9	9		11½	7
Jericho	17600	6	5	5½	Unch	8	5
Joy Mining	39000	54	45	47	— 5	66	41
Kalco	54000	22	18	21	— 1	55	17
Kamad	52400	148	105	148	+ 8	159	97
Kelver	9500	10	9	10		20	9
L Bvrhs	6500	12	11	11		15	11
Largo	2000	12	10	12	+ 3	15	9
Laronge	10500	24½	21	24	Unch	29	21
Laura	2500	13	11	13		17	10
Leemac	266200	80	72	73	— 7	91	65
Lxnton	27500	26	24	26		34	23
Lobell	5000	16	15½	16	Unch	20	12
Lon Prd	2500	4½	4	4		6½	3½
Lone Creek	108400	36	30	34	+ 2	50	23
Lori Explor	240000	29	25	25		57	20
Lornex	12809	950	930	935	— 15	1025	625
Makaoo	62000	30	26	27	+ 1	36	25
Mrshal	12500	5	4	4½		9	4
Mvrck	9500	38	36	36	Unch	41	18
Meteor	310400	44	24	40	+10	60	20
Mri Mtn	19500	14	12	14	+ 2	18	11
Minex	14000	12	10½	11	+ ½	17	9½
Mrseby	1000	15	15	15	Unch	15	12
Mt Sickr	39500	33	28	30½	—2½	39	22½
Mt Wash	2500	10	7	10	Unch	13	7
Nadina	5150	44	38	40		55	33
Native	4000	4	3½	4		8	3
N Cinch	9000	23	20	23		26	20
N Cronin	21000	5	4	4½	— ½	5½	3
N Nrthcl	4675	17	13	16	+ 1½	19	9
N Privtr	308000	32½	22	32½	+5½	44	⅛
N Taku	23000	14	11	14	+ 3	15	9½
N Terr	15500	10	9	10	Unch	12	9
Newvan	17500	23	17	21	+ 4	47	16
Nkl Hill	13250	7	4	6	— 1	10	4
Nitracell	3000	11	10½	11		20	8
Norcan	21000	5	4	4		8	3
Norgld	9000	5	4	5		8	3
Northair	64200	60	49	56	+ 6	62	32
Nlode	13300	19	18	18	— 2	20	16
North Isl	22500	12½	10	12		17	8
N Pac	19000	26	23	23	— 2	40	23
N Homstak	15600	16	14	14½		20	10½
NW Vent	2702	55	52	52		66	38
Oro	5500	18	17	17	— ½	25	17
Pac Sil	4500	5	4	5		6½	3
Paymnt	4000	16	15	15		18	12½
Pthfndr	51700	63	55	59	+ 3	81	55
Pat Slvr	1000	5	5	5	Unch	6	4
Peel	10700	9	9	9	Unch	13	7½
Pnebell	4000	11½	11	11		19	11
Pne Lke	37500	11	9	11	+ 1	13	6½
Polaris	18500	5	4½	5	Unch	7	4
Primer	36000	27	19	19	— 9	43	13
Pyrmid	34600	21	19	21	+ 1	31	19
Qfsino	37000	9	7½	9		12	7½
Rackla	45000	18	15	17	— 1	25	13
Ramco Ind	3100	23	16	20		25	16
Ramid	5600	14	11	13		20	11
Rayore	46500	35	25	33½	+6½	40	19
Reako Exp	39800	91	90	91	Unch	109	78
Riviera Ind	15000	18	17	17½	+2½	27	15
Rocket	34250	11	10	10	Unch	17	10
Ring Hill	10500	37	33	37	+ 4	53	33
Rose Ps	4000	29	25	25	— 4	32	22
Sabina	18400	140	110	140	+20	200	60
Sheba	2000	15	14	14		25	12
Sierra Emp	24935	330	300	315	—15	350	180
Slk Prem	3000	12	9½	9½		18	7
Slr City	6000	17	16	16	Unch	20	13
S Chief	1000	26	26	26	— 3	36	21
Slrquik	1000	9	9	9		9	5
Slr Ridge	5500	7	7	7		7	5
S Spring	12500	44	40	40	— 2	77	40
S Stndrd	13700	75	70	73	+ 1	98	65
Skaist	91000	38	28	35½	+5½	61	28
Slocan	41850	220	203	218	+15	250	201
S Seas	2200	12	12	12		20	12
Spartan	10100	19	18	19		22	15
Spectro	65200	23	20	22	+ 2	25	18
Stall Lak	2000	75	70	70	— 3	95	60
Taseko	15000	16	15	16	+ 1	26	14
Tay Rvr	11500	20	17	20	+ 2	24	15
Texal Dev	848000	75	48	71	+18	75	21
Texmnt	2500	29	29	29		29	29
Texore	16000	20	17	20		20	16
Trwest	14000	21	18	21	+ 1	26	16
Trans Col	32000	16	13½	16	Unch	16	7¼
Tcon Res	1000	18½	18½	18½	Unch	22	18
Turismo	19900	12	10	12	+ 2	18	9½
Tyee	3000	14	13	14		19½	13
Untd Chief	36800	49	38	47	+ 8	51	25
U Copper	8500	9	7	9		9½	5½
Val Co	2677	1012	960	1000	+ 25	1137	755
Vestor Ex	96200	105	88	102	+10	105	60
W Butt	6250	3	2	3		5	2
W Mines	11800	300	265	300	+30	300	240
Wstlnd	6400	8	4	4		10	4
Wharf	48400	143	106	135	+20	145	50
White Rv	121600	27	24	24	— 2	31	18½
Ykn Rev	6000	15	10	12	+ 2	18	8
Znith	4000	27	26	27		30	22
Warrants and Rights							
Celtic Wt A	13000	17	11½	13		30	11½
Col B w	700	50	50	50		75	35
Texal Wt A	102500	23	8	21	+ 8	23	8
Total sales, mines:							7,774,289
82 Advances,		36 Declines,				113 Unchanged	
INDUSTRIALS							
Adera Fin	1000	25	25	25		35	25
Alta nat	300	$21½	21½	21½		21½	21½
Alcan	400	$26⅛	26⅛	26⅛		26¼	23⅝
Algoma	100	$16½	16½	16½		16½	15⅜
All Can b	2300	275	260	260	—15	340	180
All Can a	700	270	265	265	— 5	350	200
Ath Col	3590	365	345	365	+15	370	265
Austin	2200	26	26	26		46	26
AM Par	100	350	350	350		400	350
BBC Rty Un	6975	$11⅞	11⅜	11⅜	— ⅛	11⅞	11¼
Balco	2350	$14⅜	14⅛	14⅜	+ ¼	15	11
Baldwin	900	150	120	150		160	115
Banco B	201	260	260	260		300	250
Bnk BC	215	$24⅞	23¾	24	Unch	25	21
Bell	4959	$45	43¾	45		45⅛	43⅛
Btrust p	50	$39½	39½	39½		39½	34
Block	4400	305	290	290	—10	340	290
Brscn	2700	$20⅜	20⅜	20⅜		21¼	20⅜
BC sug p	100	$15½	15½	15½		15½	15
BC Turf	1000	460	455	460		495	415
Burr Mtg	500	255	255	255		305	250
C Attied	200	57⅛	7	7⅛		8¼	7
Bk Com	100	$29¾	29¾	29¾		32⅜	29⅜
CP In pr	300	$30⅜	30⅜	30⅜		30¾	25¼
C P	4000	$19⅛	18⅜	19		19⅛	13⅞
Canterra	500	38	38	38	Unch	55	35
Capt Int	64700	220	155	220	+10	360	155
Centura Ind	40387	50	41	45		71	40
Col Brew	100	330	330	330	+10	350	315
Comco	2800	$31½	31½	31½	+ ⅛	32⅜	27¼
Computx Ct	17750	52	49	50	+ 1	55	45
Cons Bear	1000	587	550	587	+ 37	625	360
Cor Ind	9125	330	315	330	+10	350	260
Cmat Pr A	300	$18¾	18¾	18¾		20	17¾
Cor Cr p	1000	270	270	270	Unch	295	214
Crstwd	2800	110	100	110	+10	125	100
Dawson	1650	$7¾	7⅜	7⅜	+ ⅛	8	6¾
Delta Pref	1050	360	315	315		360	300
Delta Hotel	1010	295	275	275	—25	340	275
Doman	2390	$20¾	19½	20¾	+1½	21	13¾
Domfar	100	20	20	20		20	18½
Dunhill Dev	1600	200	180	180		215	170
EDP Ind	92800	59	48	53	+ 3	73	37
F Trst	650	410	390	410	+20	425	310
Finning	1250	$14	13¾	13⅞	— ⅛	15	13⅜
GN Land	650	87	75	87		95	75
G P Ind	1500	180	175	180	+ 5	190	160
Gregry Ind	2400	220	210	215		225	150
Grouse	2050	175	160	175		230	160
Hbrough	16400	255	245	255	+10	270	70
Hbro Pr A	100	325	325	325		325	100
Home A	250	540	40	40		44	40
Hys Cda	3550	600	600	600	+ 25	625	435
Imp Marine	1500	30	27	30	+ 4	40	25
Imp Oil	500	$47⅞	47⅞	47⅞	+1⅞	49	37
Inat Gas	800	$11⅞	11⅜	11⅜		13⅞	11⅜
I Wood	12250	425	390	410	+10	425	280
I Hydro	7893	120	104	104	— 6	180	86
Intl Util	1000	$23½	23½	23½		24⅞	22⅜
Intrplx	4000	33	25	25		40	18
Intl Visu	39900	55	36	51	+13	55	22
Ionarc	38110	170	150	150	—15	240	150
Kaiser	1000	300	265	300		330	215
K Dyong	6900	205	175	200		255	155
Key Ind	8700	29	29	29	Unch	46	29
Keystn	775	290	280	280		350	280
Lancer	1000	95	95	95		100	85
Lrtide	900	$11½	11⅜	11⅜	— ⅛	13⅛	11⅜
M B	3525	$31½	31½	31½	+ ⅜	32	25¾
Madill	3000	$12¼	11½	12¼		12¼	9½
Massey	1100	$20½	20½	20½	+ ½	22¼	19⅜
Melton	900	410	390	390		420	310
Mercuria	8500	37	36	37	Unch	50	20
Mhwk pr	800	310	310	310		325	280
Mhwk pr	1000	250	240	240	—15	275	225
NB Cook	1000	250	240	240		325	435
Neonex	1000	440	435	440		525	435
Nfld 8 93	639	703					
Mut Bond	1035	1138					
Mut Gr	407	448					
Mut Inc	563						
Natrusco	1729	1791					
Nat Res	818	894					
NW Eq	626	688					
NW Cdn	574	631					
NW Grth	546	600					
Pen Mut	951	951					
PHN	1439	1376					
Planned R	508	558					
Princ Gr	503	552					
Princ Ven	279	306					
Prov Mut	795	869					
Prov Stk	639	699					
Prud Gr	712	778					
Reg Gr	1000	1099					
Reg Ven	475	522					
Roytund	707	736					
Temp Gr	955	1044					
Timed Inv	921						
Un Accum	549	603					
Un Horizon	271	298					
Un Amer	196	215					
Un Ven	373	410					
Uni S Eq	834	916					
Wes Tur	672	738					
Xanadu Fd	409	409					
BONDS							
Cdas 8 74	104¼	104¾					
Do 5½ 75	98½	98¾					
Do 3¼ 76	91	91½					
Do 7 77	101¾	102					
Do 4½ 83	81¾	82					
Do 6½ 95	90	95					
Ont Hydro 7¾ 98	98¾	99					
Nfld 8 93	99½	100½					
CORPORATIONS							
Alta Gas 8¼ 92	99¼	99¾					
BMo 7 78	98½	99					
BMo 7½ 77	100½	101					
Bell 8 80	101⅝	102½					
Do 8 92	99⅜	99½					
Do 8¾ 93	101½	102½					
BC Tel 7¾ 95	96	96½					
Do 9⅝ 92	107	109					
Do 8¼ 92	100	100½					
CP 8¾ 92	101	103					
Falcon 7¾ 91	94	96					
Gulf 8¾ 91	104	105					
HFC 8 92	96	98					
HYD 8½ 91	99½	100½					
INCO 8¾ 91	102	104					
MHT 9 80	101	103					
Niagara 8¼ 92	100	101					
Pan C 8¾ 92	101	103					
Roy Bk 7 91	98	100					
SSR 8¾ 92	102	104					
TrGr 9 91	103	—					
TCP 8⅞ 92	103¼	103¾					
Roy Tr M 7¾ 79	99	101					
Wstc 8 91	97	97½					
WTC 8½ 93	100¼	100¾					
CONVERTIBLES							
Ackl 7½ 88	106	107					
ALGT 7½ 92	160	—					
CGas 5½ 89	89	91					
Gnstr 6½ 92	122	124					
Home 3½ 92	115	116					
Scurry R 7¼ 88	89	91					
WRP 7¾ 89	104	106					
Wsct 7½ 91	110	112					

Warrants and Rights

Kelly Rls	14600	2	—	¼		30	¼
TD Rlty Un	500	$33	33	33		33	32
BKB A w	2200	$5	5	5		6½	5
Block Wt	100	$5½	5½	5½		6½	5½
Mtn w	1600	280	275	280		310	190

Total sales, industrials: 540,384
27 Advances, 17 Declines, 67 Unchanged

OILS

Alaska Ken	10400	77	74	75	Unch	85	55
Albany Oil	7400	114	100	110	Unch	145	100
Alta Pete	57582	255	175	225	+50	255	165
Alld Rox	10800	65	57	60		82	57
Blindry	8725	160	135	160		185	135
C Hdgs	3600	118	108	110	— 5	145	108
Cnbop	94500	42	30	41	+10	53	26½
Clonial	10300	128	120	128	+ 3	135	115
Comaplex	3442	66	60	66		99	60
Comrci	7500	14½	14	14½	+1½	20	13
Concept	1370	215	200	205		275	160
Coseka Res	7111	365	350	355	+15	445	320
Coseka A	100	325	325	325		400	325
Davoil Nat	1500	25	24	25		29	22
Delta Pet	500	25	25	25	+ 2	41	23
Ericrst	36500	11½	9	10	— 1	19	4
Embsy	24500	60	43	56		65	43
Five Star	16750	9½	6	9½	+3½	11	6
Freehld	153480	130	80	125	+43	130	61
Futurty	10500	23	20	20	— 1	26	20
Gf Reef	37700	35	19	35		35	18
Greenld Ex	4033	135	125	135	+10	140	100
Montrey A	130350	57	46½	52	+ 6	82	45
Mtn Stats	34800	157	135	147	+ 7	240	70
P R Pete	161100	19	17	18	Unch	21	15
Plains P	42660	29	23½	28	+ 3	51	23
Pondry	7700	112	105	105	— 5	127	105
Rand	120333	65	60	62	+ 1	85	58
Sachem Ex	500	27	27	27		28	24
Seneca	92578	84	70	80	+ 5	115	70
Silmil Ltd	850	29	24	24		35½	24
S Christi	71100	105	81	105	— 5	105	55
Stampd	32800	67	60	67	+ 6	87	60
Sunlite	400	650	625	625		975	625
TC Res	5500	16	14	15½		20½	14
Vargas	15000	18	15	17	+ 1	24	15
West Ex	8500	7	7	7		9	6
Wstn Warn	99300	36	30	36		44	28
Whistlr Pet	9000	32	30	30		36	23
Wms Gold	26000	26	23½	24	— 1	36	23½

Total sales, oils: 1,170,664
17 Advances, 5 Declines, 18 Unchanged

INTERIMS

Abaca	13750	39	34	39	+ 2	47	30
Abella Res	8000	19	15	17½	— ½	20	8
Able Expl	1000	7	7	7		8	3½
Acaplomo	6500	16	15	16	+ 1	31	15
Adar Res	95500	64	40	62	+21	80	35
Alakon	5000	7	6	6		10	5
Alberni	1000	55	55	55	— 1	60	40
Alvlia	34000	18	12	18		18	7
Amalg	17000	4	3½	3½	Unch	5	2¼
Ambds Mns	30500	4	3	3½		6	3
Amber	9500	25	18	25	+ 5	25	15
Anglo Wst	6028	8	7	7	— 1	15	4
Arc Res	25000	51	48	48	— 1	51	35
Arjan Pac	8500	20	17	20		25	15
Athena	15000	9	7	7	—1½	17	7
Baltour	75500	42	35	42	+ 2	69	35
Bart Mns	6000	34	30	33	+ 3	40½	25
Belcara	27200	43	35	35	— 8	80	35
Bev Cal	22288	38	22	30		53	20
Bonus Res	2500	45	39½	45		65	39½
Boru Mng	6000	20

"VICTORIA'S LEADING"
"Condominium"
"BROKERS"
FINEST SELECTION
BEST LOCATIONS

OPEN HOUSE
Mon.-Sat., 2 - 4 p.m.

WATSON MANOR
1000 McLure St.
RETIREMENT
One Bedroom
Condominium Suites
Prices $16,450 to $17,950

SEAFRONT
CONDOMINIUM
Deluxe Suites
2 ONLY at
$32,000
$35,600
360 DALLAS

Pakington Manor
1012 Pakington

Marquee Court
2095 Oak Bay Ave.

TELEPHONE 592-2407
WHYTE & GOWER
Oak Bay Properties Ltd.
2227 Oak Bay Ave.

INVESTMENT YIELDS

Imp-Commerce	.92	30.25	3.04	Home A	.50	41.75	1.20
Montreal	.88	20.00	4.40	Imperial Oil	.60	42.50	1.41
Nova Scotia	1.00	36.50	2.73	L.A.C.	.96	18.50	5.19
Royal	1.00	35.38	2.82	Interprov Pipe	1.00	26.25	3.80
Tor-Dominion	.96	33.88	2.83	Labatt	.80	27.88	2.87
Bank of B.C.	.22	24.88	.88	MacMil Bloedel	1.00	31.50	3.17
PREFERRED AND "A" STOCKS				Neonex	.05	4.40	1.13
Alb G Trunk Pr	4.75	74.25	6.39	Okanagan Helicop	.20	13.00	1.54
B.C. Sugar Pr A	1.00	15.25	6.55	Pac West Air	.25	11.00	2.27
Cdn Pac InvPr A	.95	30.63	3.10	Simpsons	.60	33.38	1.80
Int Nat Gas A	1.00	13.75	7.27	Southam	.60	32.00	1.88
Lob Comm. Pr C	2.40	30.00	8.00	Texaco Canada	1.20	66.25	1.81
Sun Publish A	1.20	54.00	2.22	Trans Canada	1.00	40.75	2.45
Trad Gr 3% Pr D	2.00	26.00	7.69	Trizec Corp	.30	20.88	1.44
COMMON STOCKS				Union Gas	.64	11.75	5.45
Abitibi	.12	11.25	1.07	Vic Grey Trust	.92	35.13	2.62
Alcan	.80	26.25	3.05	Walkers	1.45	50.00	2.90
Algoma	.70	16.50	4.24	West Coast Trans	.60	22.88	2.62
Bell Tel	2.65	43.75	6.05	Wood Store A	.65	29.50	2.20
Block Bros	.07	3.00	2.33	Saratoga Process	.35	5.00	7.00
Brasacan	1.00	20.25	4.93	**MINES**			
B.C. Packers B	1.50	33.00	4.54	Asbestos Corp	.20	17.50	.00
B.C. Tel	3.20	55.00	5.81	Bethlehem	.60	15.00	4.00
Calgary Power	1.50	27.75	5.40	Cassiar Asbestos	.70	12.00	5.83
Canada Cement	1.60	55.50	2.88	Cominco	.90	31.88	2.82
Canada Packers	.64	24.00	2.67	Craigmont	.60	6.75	8.89
C.I.L.	.60	17.00	3.53	Deniso	1.40	34.75	4.02
C.P.	.66	19.00	3.47	Dome	.80	78.25	1.02
Consumers Gas	.88	17.00	5.18	Falconbridge	.50	71.50	.00
Dist Seagram	.70	40.75	1.72	Hollinger	1.60	46.25	3.46
Dom Bridge	1.50	31.00	4.83	Inter. Nickle	1.00	33.25	3.00
Dominion Stores	.72	14.75	4.88	Kerr-Addison	.50	11.75	4.25
Domtar	.60	20.25	2.96	Noranda	1.20	50.00	2.40
Ford of Canada	4.00	101.50	3.94	Pine Point	3.50	29.50	11.86
Greyhound Lines	.68	19.75	3.44	Placer Develop	.95	52.00	1.83
Gulf of Canada	.60	34.00	1.76	Sherrit Gordon	.40	16.63	2.41
Hayes Dana	.24	11.00	2.18	Teck Corp. A	.22½	4.05	.00

*Paid to date—dividend omitted.

TAX TIPS

This information is supplied by the federal department of national revenue. If further details are required, contact the Victoria District Taxation Office between 8:30 a.m. and 8:00 p.m. Monday and Tuesday and 8:30 a.m. to 4:30 p.m. Wednesday to Friday at 388-3551. These hours to be kept to filing deadline, April 30. For those living outside the Victoria exchange area, ask the long-distance operator for Zenith 0-4000 and the call will be placed without charge.

Q. I have to travel 35 miles to get from my home to my place of employment. There is no bus service. Can I claim travelling expenses when filing my income tax return.

A. No. The expense of travelling to and from work is not deductible. For 1972 and subsequent years, however, you may claim an employment expense deduction of three per cent of your employment income, up to $150 a year.

Q. Is a disability pension under theh Canada Pension Plan taxable? What about a regular pension under this plan?

A. Both a disability pension and a regular pension under the Canada Pension Plan are income for tax purposes and therefore taxable.

Interim Listings

FRIDAY

	Bid	Ask		Bid	Ask
Abc Mn	35½	40	Hghl Gun	42½	—
Abel Res	17½	20	Holdrg	9	10
Abi Expl	5	7	Hond Mn	24	29
Acpomo	16	18	Hub Mn	18	20
Adr Res	61	62	Hnt Basn	10	15
Aikn Mtl	6	7	Junpr	15	19
Alber Mn	46	—	Kaz Copr	21	30
Alvija	16*	18	Kigln	—	12
Aml Res	3½	4½	Kendl M.	55	57
Ambas	3	3½	Kism Mn	31	33
Amb Res	25	28	Kom Ex	10	15
Ang Wst	7	10	Levi Rvr	5	7
Ard Res	48	52	Lou Mex	55	64
Arin Pac	17	25	Lwr Val	13	14
Asel Ind	6½	10	Luck Str	7½	15
Ath Mn	7	8	Monx Pt	48	—
Balfr Mn	42	44	Mcld Cp	25	28
Bart Mn	35	40	Midnr Ex	10	11
Belcar E	30	36	Milestn	16	20
Bev Cal	22	30	Mol Mac	3	4
Bon Res	40	45	Mont Mn	8	10
Bor Min	20	29	Mt Hyln	—	10
Brnt Exp	22½	29	Nat Lak	8	—
Brewstr	9	14	Nicol Cp	25	50
Bro Ovrt	16	18	Nis Mn	16	21
Buckey	47	49	Norstr	52	57
Cairn Mn	21	23	Norwin	41	45
Can Bas	14	17	Pant Mn	10	17
Canw Ex	25	33	Payet Rv	8	10
Cardwl	6½	9	Pery Rvr	67	75
Caroln	42	48	Plaz Rs	55	60
Chaligr	30	35	Pr Stwrt	35	39
Coas Int	22	29	Princs	78	80
Colb Mns	64	65	Prsm Rs	15	20
Com Res	8½	10	QC Expl	15	17
Conlur	7	15	Radtn	500	525
Con Altr	51	55	Remr Rs	15	18
Can Clev	6	9	Richwd	140	—
Cop Mac	45	49	Rimroc	28	29
Cop Lak	61	64	Rio Plta	42	43
Corvl Rs	23	29	Rob Mn	38	42
Coynx Dv	33	37	Robn Ex	49	55
Darbi Mn	7	9	San Jcnt	12	18
Dictatr	6½	8	Shasta	59	62
Donna	7½	8	Silmnc	—	22
Dorchst	14	16	Ska Res	230	230
Dorita	12	14	SPA Mn	—	7
Dynam	10½	11	Spcultr	72	75
Eagl By	28	32	Splr Exp	34½	36
Erin Exp	40	46	Starlet	27½	31
Fortu Isl	10	20	Steiako	7	8
Galvst	125	130	Suhris	9	10
Gary Mn	16½	17½	Swm Lak	5	15
Geoqst	200	205	Tand Res	96	105
Geo Dyn	89	90	Tanzil	15	18
Geo Str	26	27	Teknl	17	24
Gnt Mtl	24	25	Tourng	75	78
Ginlym	6½	10	Tritn Int	140	155
Gramr	15½	27	Unvx Mn	74	75
Grndr Ex	14½	—	Vanal Rs	24	26
Grn Prx	80	—	Vict Mn	6½	10
Grt Worl	—	39	Wn Stnd	15	20
Gulf Tltn	28	30	Whpsw	14	16
Hert Ind	41	43	Yukn Gl	67	68

Court Upholds Tax Agreement

By I. H. ASPER

One of the cloudiest areas of tax law is the question of how far taxpayers can go in agreeing amongst themselves on the relative tax consequences of business arrangements made between them.

The situation arises frequently, because once two people reach an agreement in principle on a business deal, they will then try to implement the transaction in a manner which will cost each of the parties to the deal the least tax, or, at least in arriving at the business arrangement, they will certainly take into account the intended tax consequences and costs of the arrangement.

★ ★ ★

This is perfectly legitimate.

However, it is equally lawful for the court to upset what it considers to be a tax avoidance or artificial transaction and ignore the form in which the deal is made and look to the substance of what was actually done.

That will often produce tax consequences considerably different from what the parties really intended or expected.

One of the dangers of this power being given under the Income Tax Act, that is, the right of the courts, in effect, to rewrite the deal between two businessmen.

An example of this kind of case came before the federal court a few weeks ago. The facts were typical of hundreds of similar business transactions which occur every year and should be of interest to people who are shareholders in partnerships or small business ventures, where the situation most frequently arises.

In the case before the court, the taxpayer was a shareholder, along with three others, in an Ontario company. There had been a very serious falling-out amongst the shareholders, and the three remaining shareholders resolved to separate themselves from the taxpayer, their co-shareholder.

★ ★ ★

They made him an offer to buy his shares for approximately $106,000. The taxpayer made several counter offers, and, after negotiations an agreement was reached.

The remaining shareholders agreed to pay him $76,000 for his shares in the company, plus certain cash bonuses, and the company gave him a contract for consulting services for a fee of $15,000 per year for five years.

Although it didn't come out in the evidence, one can assume that the change in the deal was based on tax considerations. For example, if the shareholders simply paid him $106,000, it would be a non-deductible expense for them because it is money laid out to buy a capital asset, the shares.

On the other hand, the $106,000 would likely have been a capital gain for the taxpayer, and since the transaction arose before the imposition of the capital gains tax, he would wind up with $106,000 net.

The arrangement actually entered into would see him receive $76,000 as a capital gain, and $75,000 would come to him as taxable income, ostensibly for the consulting services. Because it was spread out over five years, his effective tax rate on the $15,000 per year consulting fee might be about 25 per cent, thus making a total income tax on the $75,000 of consulting fees in the amount of roughly $19,000.

In this way, the taxpayer would receive $76,000 tax-free for the shares, and about $56,000 after taxes on the consulting contract. The total, after taxes, would be $132,000, as opposed to the $106,000 he had been offered as a capital gain on the sale of his shares. Obviously, he would be much better off in both commercial and tax terms.

From the point of view of the buying shareholders and the company, the final form of arrangement would not have seen them in a much different position than had they carried out the original offer to buy the shares for $106,000.

Assuming the company was in the 50 per cent tax bracket, the cost of paying the $15,000 per year consulting contract would be a deductible expense, and would come to $37,500. Add this to the $37,500.

Assuming the company was in the 50 per cent tax bracket, the cost of paying the $15,000 per year consulting contract would be a deductible expense, and would come to $37,500. Add this to the $76,000 that they had to lay out for the shares, and the cost was only $7,000 more than the $106,000 originally offered.

Assuming that was their reasoning, coupled with their desire to get rid of the taxpayer as a shareholder, that was the way in which the transaction was written up — $76,000 for the shares, plus a five year consulting contract at $15,000 per year.

However, the taxpayer broke the faith. He no sooner got his $76,000 and started receiving his consulting contract payment than he filed his tax return, and claimed that the $15,000 per year consulting fees weren't consulting fees at all, but were really a payment for the shares, and were thus capital, rather than income.

★ ★ ★

This has been done before, but usually it is the tax department which looks to the form in which a transaction is done and taxes it on the basis of what the real intent. It might well be argued, in the present case, that the real intent was to buy his shares and therefore any money paid, whether for the shares or under the alleged consulting contract, was really a non-deductible expense for the company, and a non-taxable receipt for the taxpayer.

Indeed, that's what the tax appeal board said when the matter first went to court. The tax consequence to be settled was this: Were the consulting fees genuinely paid for services to be rendered, in which case they were to be taxes in the hands of the recipient, and deductible by the paying corporation, or were they really a charade and another method of payment for the shares the taxpayer had sold?

If the latter were held to be the case, then the payments would be tax-free in the hands of the taxpayer, and non-deductible expenses by the corporation. That would certainly have a dramatic effect on the deal.

If a court ruled on the latter principle, the taxpayer would in effect get $150,000 for his shares, and not $132,000 as projected, and the cost of the shares to the buying parties would be $150,000, and not $113,000 as expected.

The tax appeal board ruled in favor of the taxpayer, saying that notwithstanding the form in which the agreement were entered into, dividing the money between the purchase price of the shares and the consulting contract, the real intention was to pay all of the moneys to the taxpayer in order to buy his shares, and since that was a capital purchase of an asset, the consulting contract payments weren't deductible by the company nor were they taxable in the hands of the shareholder.

★ ★ ★

There is little doubt that the court reached the right conclusion. It would be unfortunate if businessmen could not rely upon the advice they get as to the tax consequences of the way in which they do their business. The uncertainty would make it somewhat difficult and add another note of complexity to the cost of doing business.

It is conceded that where a flagrant abuse of the tax laws occurs in a business transaction, the court should have the right to set it aside, but in this case, as in most others of its kind, the court should not interfere.

In effect, the court has wisely said to these taxpayers: You are grown men, you agreed upon the tax consequences of what you were doing, everyone understood it, and someone apparently has tried to break the deal, but we will not allow the tax courts to be used as an agency for one who is so inclined.

(Asper is a Winnipeg lawyer and leader of the Manitoba Liberal Party.)

YOUR TAXES

DATA PROCESSING CO-ORDINATOR
FOR
SCHOOL DISTRICT NO. 61
(GREATER VICTORIA), B.C.

Function: The Co-ordinator has administrative responsibility for the fulfilment of data processing, systems analysis, programming and operations.
Responsibilities: Directs the Data Processing Division. Provides information as required. Advises on data processing and computer equipment. Assists with technical developments.
Qualifications: Management experience. Demonstrated knowledge and experience in the operation of computer payroll and student systems.
Salary Range: $13,000 to $14,800, subject to qualifications and experience.
Applications: In writing, including age, experience, qualifications, references. Must be received at the School Board Office by 4:30 p.m. April 5, 1973.

Personnel Officer
P.O. Box 700
Victoria, B.C.

MOTEL — LAKE COWICHAN



Situated on 1.09 acres, these 8 self-contained rental units, plus busy gas station, make this complex an extremely good investment. Rentals from the service bay are an added plus. With a spacious 2-bedroom partial-basement home for the owner's occupancy, a swimming pool and a large fenced play area, it adds up to a very attractive buy. Asking price is **$125,000.**

478-5561 Isabel Hyland 478-8492

Block Bros. Realty Ltd.

Vote For HOSPITALS
Polls Open 8 a.m. to 8 p.m.

PROVINCE OF BRITISH COLUMBIA

SUPERVISOR — CORPORATION CAPITAL TAX
Department of Finance, Victoria. To develop, under the Commissioner of Income Taxation, the means of administration of the "Corporation Capital Tax Act." Initial duties will include assisting in the drafting of information bulletins, planning and establishing audit procedures and systems, and implementing appropriate office organization and staff training. Continuing duties will include supervision of audit procedures, staff development and office organization. Requires C.A., C.G.A., or R.I.A. membership with five years' recent experience in a senior audit position, especially using knowledge of the "Income Tax Act" (Canada) as it applies to the "Corporation Capital Tax Act." Proven expertise in staff development is essential. $1,175-$1,335.
COMPETITION NO. 73:430.

SOCIAL WORKER
Dept. of Rehabilitation and Social Improvement, Victoria. Under the Superintendent of Child Welfare, to be responsible for the Province-wide programs for Day Care, Homemaker and Community Voluntary Service Grants; to be responsible for the direct supervision of the Day Care Information Offices in Vancouver and Victoria for day care policy, budgets and standards throughout the Province; to provide liaison with Public Health, Education and Provincial Secretary's Departments, other departments and related agencies. Requires preferably a Master of Social Work Degree and considerable related experience, including several years in an administrative or specialized capacity. $1,070-$1,285.
COMPETITION NO. 73:337 A.

SOCIAL WORKER (SUPERVISOR)
Dept. of Rehabilitation and Social Improvement, Day Care Centre, Vancouver. Under direction, to assume overall responsibility for the Information Centre; to supervise social worker, case aide, information and clerical personnel; to determine eligibility for those requesting financial assistance. Requires university graduation, preferably with post-graduate training and considerable experience in public assistance and in supervision. $919-$1,120. COMPETITION NO. 73:421.

APPRENTICESHIP COUNSELLORS — Department of Labour, VANCOUVER
COMPETITION NO. 73:431. — CO-ORDINATOR OF TECHNICAL TRAINING. Under the direction of the Director of Apprenticeship and Industrial Training, to perform supervisory and administrative duties in connection with the technical training program operated for indentured apprentices and the pre-apprenticeship trade training program; confer with Trade Advisory Committees and Federal Government officials to co-ordinate the development of training programs. Requires Secondary School Graduation or equivalent, training in preparation of, and administration of, technical training programs; broad experience in the Apprenticeship and Tradesmen's Qualification Program; experience with educational authorities, labour and management organiztion and training committees. $990-$1,175.

TECHNICAL PROGRAMS OFFICER
COMPETITION NO. 73:432 (2 positions) — Under direction of the Co-ordinator of Examinations and/or the Co-ordinator of Technical Training, to develop, revise and evaluate examinations, trade analysis and curricula for apprentices, pre-apprentices and the certification of tradesmen. Requires Secondary School Graduation, or equivalent; extensive knowledge of the principles of instruction and testing; a thorough knowledge of trade analysis and curricula development; a number of years as a Journeyman and preferably experience in a supervisory capacity. $885-$1,070.

APPRENTICESHIP COUNSELLORS
COMPETITION NO. 73:433 (5 positions) — To carry out the provisions of the "Apprenticeship and Tradesmen's Qualification Act" by visiting industrial premises and working in close co-operation with employers, union officials and apprentices. Requires Secondary School Graduation or equivalent; completion of a recognized skilled tradesmen apprenticeship; an excellent knowledge of the "Tradesmen's Qualification Act"; a number of years' experience as a Journeyman and preferably some experience as a supervisor. Note: Must be mobile. $788-$953.

ARCHIVIST
Provincial Archives, Victoria. To identify and describe historical material and to assist researchers in making material available. Requires a recognized degree, preferably with a major in History, plus knowledge and some experience in the work to be performed. $679-$817.
COMPETITION NO. 73:434.
Obtain applications from CIVIL SERVICE COMMISSION OF BRITISH COLUMBIA, 544 Michigan Street, VICTORIA, and return by April 11, 1973.

DOMAN INDUSTRIES LIMITED APPOINTMENT



MR. ALBERT KOVLASKE

Mr. J. R. Frumento, General Manager, Woodlands Division, Doman Industries Limited, Duncan, B.C., is pleased to announce the appointment of Mr. Albert Kovlaske as Production Manager, Sawmilling. Mr. Kovlaske has been with the Company for the past five years as Production Superintendent, Ladysmith Forest Products Limited, a subsidiary company of Doman Industries Limited. His new position will include responsibilities for production at Ladysmith Forest Products Limited, Ladysmith, B.C., and Nanaimo Forest Products Limited, Vancouver, B.C.

BRITISH COLUMBIA FOREST PRODUCTS LIMITED APPOINTMENT



W. S. TULLY, F.I.I.C.

British Columbia Forest Products Limited President, Ian A. Barclay, announces the appointment of W. S. Tully as Manager – Insurance.

Mr. Tully has spent many years in the insurance industry and also in the forest industry as a Risk Manager. He is a Fellow of the Insurance Institute of Canada and is currently President, British Columbia Chapter, American Society of Insurance Management.

BLOCK BROS. REALTY LTD.



GERRY LLOYD
Realtor of the Month for March, 1973

Mr. Henry Block is pleased to congratulate Mr. Gerry Lloyd on his outstanding performance during the month of March, 1973, and at the same time to announce the admission of Mr. Gerry Lloyd to the Block Bros. "DIAMOND" Club.

Mr. Gerry Lloyd joined Block Bros. Realty Ltd. in March 1971, at the Victoria Shelbourne Service Centre. Since Gerry joined Block Bros. he has sold more than 2-million dollars of real-estate. Gerry looks forward to meeting and serving his many friends and clients at the Shelbourne Service Centre.

Red Carpet Service Since 1919
Williams Quality Meats
795 Fort St. 384-1613
We sell only Canada Choice 1st Quality Beef, Local Lamb and Local Veal

SAVE UP TO 25% ON YOUR MEAT BILL
WIN $100.00 CASH WIN
BUY FREEZER BEEF NOW and Enter Our Draw

RED BRAND — GRADE "A" ONLY
KNOW THE EXACT COST — NO EXTRAS

SIDES	HINDS	Full Baron
175.00 EA.	99¢ lb.	49.95 EA.
200 lbs.		50 lbs.

Heavier Beef Available at the Same Low Price Per Pound

We specialize in fast service for
UP-ISLAND RESIDENTS, CALL COLLECT 384-1613

CJVI/900 APPOINTMENT



JOE EASINGWOOD

The appointment of Joe Easingwood as News Director of CJVI Radio is announced by John Ansell, Vice-President and General Manager. Mr. Easingwood is a valued long-time employee of CJVI and immediately prior to this promotion was in the position of Production Manager. He assumes his new responsibilities immediately.

MUST BUY!
COMMERCIAL BUILDING
By April 13th
UP TO $200,000
(Tax Situation)
VICTORIA CITY LIMITS ONLY
APPLY M. V.
137 BARKLEY TERRACE,
VICTORIA, B.C., 592-6662

JACK MEARS OAK BAY REALTY LTD.
NOW 3 OFFICES TO SERVE YOU

HILLSIDE PLAZA	DOWNTOWN	OAK BAY
1686 HILLSIDE AVE.	201-727 JOHNSON ST.	2194 OAK BAY AVE.
386-1341	386-2291	598-3321
DEREK RAYNER, Manager	GEORGE BLACKBURN, Manager	GORD C. COWAN, Sales Manager

AND

A coast to coast real estate service of experienced and dedicated realtors in 105 firms across Canada with 247 offices plus our International connections in U.S.A., U.K., South Africa and Australia.

We would like to talk to any experienced
REALTORS — APPRAISERS — I.C.I. SPECIALISTS
Who Are Considering a Move

JACK MEARS OAK BAY REALTY LTD.
2194 OAK BAY AVENUE
Coast to Coast Coast to Coast
"The Professional People"

Choosing us...
could be the most important decision of your life.

Why?
At Pitfield, Mackay, Ross you will enter upon a sales career in the exciting and ever-changing world of investments. An atmosphere where there is always some new development to challenge your ingenuity and above all, where there is absolutely no limit to your earning power.

How do we propose to help you?
We are one of the most innovative and fastest growing firms in our industry. A member of all Canadian Stock Exchanges, we have branches from coast to coast in Canada, as well as New York, London, Geneva and the West Indies. We are a leading underwriter of new issues and will support you with comprehensive in-depth research as well as with an experienced portfolio advisory staff.

Also, we are a major factor in the marketing of a selected list of mutual funds—an ever growing and important segment of the investment business.

Who are we looking for?
We are looking for qualified individuals and trainees whose background and experience will help us to continue offering highly professional service to our rapidly expanding clientele. For those who will be trainees, we offer a thorough in-house training programme.

Choosing you...
If you think you have the energy and ambition required to meet the constant challenges of a fascinating industry, why not arrange an interview in confidence?

Mr. John H. Bowron
Pitfield, Mackay, Ross & Company Limited
506 - 1175 Douglas Street, Victoria, B.C., 388-5411

Not-So-Merry Widow Needs to Pick Up Life

By AUDREY JOHNSON
Times Staff

The president of Victoria Operatic Society, Margaret Duff, reminds theatre-goers in a program message the society's first presentation in the McPherson Playhouse was Franz Lehar's The Merry Widow.

The society has done it twice before and presumably its popularity on those occasions — "standing room only" — persuaded the board to give it a third go.

But the current Widow isn't very merry.

The show opened Friday to a well-filled McPherson where it will play through next Saturday, hopefully picking up some life on the way.

There were problems from the beginning with wry sounds from the orchestra in the overture, mostly emanating from the brass. When the strings alone were playing the effect was quite lovely.

Now and then musicial director Rodney Webster achieved a full, firmly chorded choral sound but his interpretation of the score while highly romatic was, unfortunately, much too refined.

Because of this general muting of the performance there was a tendency for the music tempos to seem always a shade slow.

But the musical direction does not bear the whole brunt of what, by the middle of the second act, had become tedious to the point of boredom.

On stage there was no pace and only sporadically and very briefly, any vitality — in a couple of dance numbers, for instance, and in the male sextet, Women.

But the breezy, toe-tapping I'm Off to Chez Maxims never got off anywhere and as for the super-number, Vilia, it was stifled by that super refinement and a total lack of imagination in staging.

Nan Long who sings the widow Sonia, has a lovely, cultivated voice and charming manner but she seemed to be acting and singing behind a veil and was often placed at a disadvantage on stage, including that of an awkward and contrived first entrance.

The voices of both Marilyn MacKenize (Natalie) and William Broadhead (St. Brioche) were a decided attribute and so were the strong comedy performances of Cliff Clarke and Barry Grimshaw.

Doug Eriksen appeared ill at ease as Prince Danilo and many of his sung and spoken lines were blurred and hard to distinguish. He has nevertheless, when audible, a voice of agreeable quality.

Stage director Ted Gaskell has not worked hard enough with this cast.

If he had cracked the whip more often dialogue and movement would be crisper, and there would be less shuffling on and off in entrances and exits — no one other than Clarke made a really decisive entrance or an exit that had character all evening.

Tighter cues, a great deal more vitality throughout with a much faster more buoyant tempo is needed if this show is to pull itself up to the level of some past productions.

BEFORE THE JUDGE

Judge William Ostler congratulated a 20-year-old man as he sentenced him to five months definite and seven months indeterminate in provincial court Friday.

Paul Alfred Evans, 3798 Rowland Ave., pleaded guilty to possession of heroin.

Evidence was that Evans was checked by police on the fourth floor of Victoria General Hospital at 7:40 p.m. Dec. 7. A balloon containing five caps and one partially filled with heroin was found in his pocket.

He admitted purchasing nine caps the night before and said he used a cap a day.

Beofre sentence, defence counsel Robin Dalziel said, "He's anxious to go to a forestry camp."

"I congratulate the young man" said Ostler, "He's showing very good sense . . ."

Ostler ordered the sentence be served in the Lower Mainland Regional Correctional Centre with a "strong recommendation" Evans be sent to a forestry camp.

★ ★ ★

Peggy Tychowsky, 21, of no fixed address, was sentenced to 45 days followed by an 18-month probationary period for 15 counts of false pretences under $200.

Police testified the woman passed NSF cheques totalling more than $500 between Feb. 21 and March 7. Her bank account had been closed by the bank Nov. 28.

During an interview at Saanich police station March 8, she admitted having a three-cap-a-day heroin habit. She also admitted knowing her account was closed.

Defence counsel Robin Dalziel told the court Tychowsky had a four-year-old child to care for and she'd been in custody since March 19.

"This young woman has a great number of problems," said Ostler.

He said he was perepared to order "an extremely light sentence."

★ ★ ★

Abraham Thomas, 17, of 2835 Nanaimo, was given a suspended sentence and six-month probationary term for pulling a false fire alarm.

At 11:30 a.m. on March 3 police and seven fire vehicles answered an alarm at Government and Pembroke. There was no fire.

A man told police he'd seen two young men pull the alarm and walk up Government Street. Thomas and a juvenile were apprehended a few minutes later.

"There's nothing either funny or smart about pulling a false fire alarm," said Ostler.

★ ★ ★

In traffic court, Stanley West, 59, of 100 Humpback Rd., was fined $350 for impaired driving and $200 for refusing to take a breathalyzer test.

Douglas G. Dooling, 31 of Work Point Barracks, was fined $350 and prohibited from driving for three months for impaired driving.

Derek John Yeoman, 29, of 3390 Veteran, was fined $350 for having care and control of a vehicle while impaired.

Older Home Buyers

BEWARE!

Make certain there will be a solid roof over your head. Let us check it before you invest your hard earned dollars.

Roofing Problems?

We supply and Install CEDAR SHAKES or ASPHALT SHINGLES.

SHAKES ARE OUR SPECIALTY.

Barns, Tapers or Resaws. We manufacture our own — so we eliminate the middleman which means lower costs.

GUARANTEED ROOFING BY QUALIFIED APPLICATORS.

"The Home or a Subdivision" Trade queries welcome — free estimates.

Unlimited Supplies.

ELDON WOOD PRODUCTS

Roofing Division
Byron Enterprises Ltd.
382-1121

Since 1912



a tradition of courtesy, kindness and service

Our greater purchasing power helps keep costs lower. We provide direct removal anywhere in the Pacific Northwest by our own vehicles, regular airline service, or chartered aircraft. Arrangements may be made at any of the six Sands Chapels for service at one of the others.

SIX FUNERAL CHAPELS

SANDS MEMORIAL CHAPEL OF CHIMES
Victoria, B.C., Phone 388-5155
SANDS CHAPEL OF ROSES
Sidney, B.C., Phone 656-2932
SANDS CHAPEL OF HEATHER
Colwood, B.C., Phone 478-3821
HIRST FUNERAL CHAPEL (Sands)
Formerly Hirst Funeral Chapel Ltd.
Duncan, B.C., Phone 746-5212
LADYSMITH FUNERAL CHAPEL (Sands)
Ladysmith, B.C., Phone 245-2331
WESTWOOD "CHAPEL OF FLOWERS" (Sands)
Nanaimo, B.C., Phone 753-2032

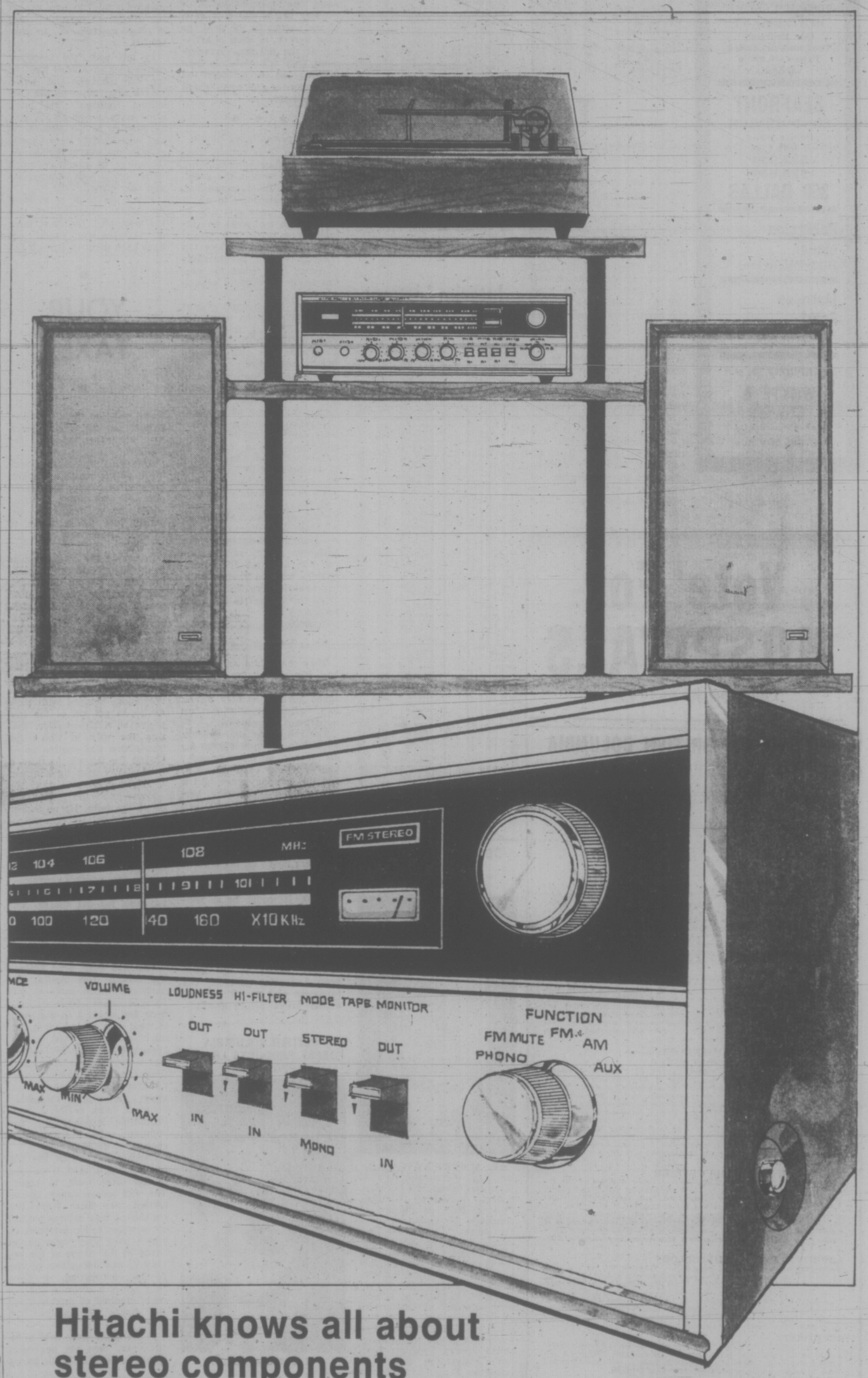
Sands
MORTUARY LIMITED

Another JD 450B for E. Nixon Trucking Ltd.



E. Nixon Trucking Ltd., of Victoria, recently took delivery of their fourth John Deere 450B Crawler Loader from Island Equipment Limited of Nanaimo. Mr. Ivan McMurdo, right, of Island Equipment Ltd., is shown above handing over the keys to Mr. Ed. Nixon of the local trucking firm. The JD 450B Crawler Loader is already hard at work on various local jobs, proving daily its combination of toughness, reliability and economy.

It's at the Bay



Hitachi knows all about stereo components

When you think of Hitachi, you can't help but think of superior quality and craftsmanship. And they plan on keeping that unique reputation with one of their latest and most fully equipped component stereos.

Take the receiver/amplifier. It's fully transistorized, has an AM/FM stereo tuner, FM muting circuit to eliminate interstation noises and headphone jack. All the controls are clearly visible, the dial scale is illuminated for easier reading and, of course, there's an FM stereo indicator lamp.

Next, the speakers. An incredibly compact two-way speaker system with absolutely dynamic sound quality.

Don't forget the turntable. Deluxe Garrard record changer handles your records gently. No fear of scratching with this marvellous piece of equipment.

Finally, the stand. Lustrous wood veneer in a super contemporary design. Note there's plenty of room to store your records.

By this time you're probably wondering about the price. Considering the quality and features involved it must cost a fortune, right? Wrong! The Bay believes everyone deserves Hitachi, so we've really value priced this model.

$499

Hudson's Bay Company

Use your Bay Account Card, your good-for-so-many-things card.

DAILY STORE HOURS 9:30 A.M. 'TIL 6 P.M. OPEN THURSDAY AND FRIDAY 'TIL 9:30 P.M. DIAL 385-1311. GULF ISLANDS AND ISLAND CENTRES OUTSIDE GREATER VICTORIA CALL TOLL FREE ZENITH 6040.

'Little Boys Don't Cry'—Maybe They Should

Why do Women Outnumber Men At Eric Martin Institute?



By DON VIPOND
Times Staff

There were 458 men and 741 women admitted to the Eric Martin Institute for psychiatric treatment last year. Why so many more women than men?

That's a question which interests Dr. Ian Kenning, head of the division of psychiatry at Royal Jubilee Hospital.

"I frankly don't know what the real reasons are, I just have my own ideas," he says. But he thinks the ratio is significant, particularly when considered together with the fact that jails are occupied mainly by men.

Men are consistently in more difficulty with the law in so many ways, from traffic offences to acts of aggression, he notes.

Could it be that women are more honest in recognizing their emotional problems, asking for help?

Kenning thinks that's a factor.

" 'Little boys don't cry,' that's the password of our society. And so, little boys don't get sick. But their aggression gets acted out.

"To see a 'shrink' or psychiatrist is a big thing if you're not supposed to cry or get sick."

Is there anything which renders women physically more susceptable to mental illness?

"I don't think so . . . women are more prone to depression premenstrually but I don't think that's a big factor."

Cop Out

Even though a considerable number of women are admitted to EMI just before their period, he suggests relating that hormone change to psychiatric problems "is a bit of a cop-out."

It's similar to common attitudes on the menopause, he says. The menopause has become a socially acceptable reason for all sorts of behavior changes, so people frequently don't look for the real reasons.

The menopause often coincides with a time of major change in a woman's lifestyle — the end to raising children — and that change can be emotionally hazardous.

"That's been her job, maybe for 15 or 20 or 25 years. Then, all of a sudden she's pensioned off, and she's got to look at getting a new thing that's meaningful and meeting her needs for expression.

"So I think in that sense, that time . . . is a social hazard for women."

Are women more likely to seek help for mental problems?

"I think women are more accepting to help."

Perhaps too, Kenning says, that is a tendency under stress for women to look to someone for help while men choose another outlet, maybe getting drunk.

He goes down to the beer parlor and sounds off to the guys. And she maybe goes to the doctor."

He thinks the higher ratio of women at EMI is likely paralleled in doctors' offices. He estimates he sees close to twice as many women as men.

Booze Policy

On men and booze, he notes another factor which may help shape the ratio of admissions to EMI. The policy at the hospital, "rightly or wrongly," is not to admit patients solely for alcoholic problems. And that keeps more men out than women.

If men who are disturbed tend to express themselves more aggressively, ending up in court and jail, does it follow that a number of men in prison should more properly be in hospitals like EMI?

"You're getting into the problem of medical-legal responsibility. But let me put it this way . . . I did a lot of consulting work at William Head (prison) and certainly some of the men you see there have severe emotional problems which are similar to what you see more often in women in hospital.

"I feel there needs to be a greater partnership between the law and psychiatry. This is coming very slowly, because they are afraid of each other."

Are there more young people in EMI than other age groups?

"We see a lot of adolescent problems, no doubt about that . . . but Victoria is also a city of older people and we get a lot of older age depressions . . . middle life and on."

Women get more depressions than men, he says. One group, for example: older women who have just lost their husband.

Are depressions the biggest problem among patients at EMI?

Kenning estimates depression is the diagnosis in as many as half the institute's cases. But there are many kinds of depression and a good deal of doctors don't know about them.

Depression, he says, is a symptom of other problems.

"My belief is that depression relates to lack of balance in your way of life. If you're not getting healthy expression, you may well get depressed. This is certainly one kind of depression.

"Women I think on the whole have a little greater trouble getting healthy expression"

Is that because the home environment many women find themselves in, as housekeepers and mothers, doesn't give them the same chance to express themselves?

"I think that's right. While work can be a stress on men, it also gives them responsibility, expression. A lot of people I see are better if they have a job. It makes a big difference."

Is the company, the companionship, men find at work important?

"This is the way you find friends, often through your work or your church. This business of finding friends is a big hazard in our society.

"Also, I think that children . . . are predominantly in our society the responsibility of women. And children are a major stress. I really think that bringing up children is a harder job than most guys have going to work. . .

Woman's Job

"There's a sort of thing in our society — if you're a woman you stay home and look after the kids. And it doesn't suit all women . . ."

Kenning says it's his experience that when women come for treatment during the stress period of raising children, their problems generally relate to the marital situation too.

"There are a lot of guys who feel if they bring the pay cheque home, the rest of the time is theirs. And so they have one kid every year for the last four years — 'that's her job.'

"This is not realistic, because four small children is an enormous burden, far bigger than what he's doing bringing the money home."

Another significant group among women patients are "single mothers," whether unmarried, divorced or widowed.

"Women who are bringing up children on their own have a tough life in our society," says Kenning.

They are usually financially limited, so even the price of a babysitter to give them a break takes some doing. And they need a break more because they have no one to share responsibilities.

It's one of the fields where research is needed, he suggests.

Is it possible to research this kind of thing? Will people with personal troubles be honest in talking about them?

"That's what part of the new human potential movement is about, isn't it — people being honest with people and stating their real feelings. I see this as a very constructive movement.

"The previous generation had a lot of good things about it, in terms of stability . . . but they had to go to cocktail parties to say what they really felt. And that's a sad commentary.

"I think that this new movement, in terms of people learning to come on honest, is a bright thing."

Mental illness. There's an impression it's more common now than, say, at the turn of the century. Is that so, or is it a matter of more specialists now, better diagnosis, more treatment?

Kenning says he has not examined the figures recently, but it is generally held in the profession that major mental illnesses are to be found, then as now, in the same proportion.

"One thing we are seeing, of course, is a different manifestation of stress in youth by drugs, a different manifestation of stress in young adult women of which the most common manifestation is the overdose.

"And this is one thing which brings more women into hospital . . .

"Unfortunately . . . partly because of the media . . . (the overdose) has become the non-verbal way of trying to change a lifestyle . . . and of course it's a very bad and very expensive way . . . it doesn't lead to any positive change."

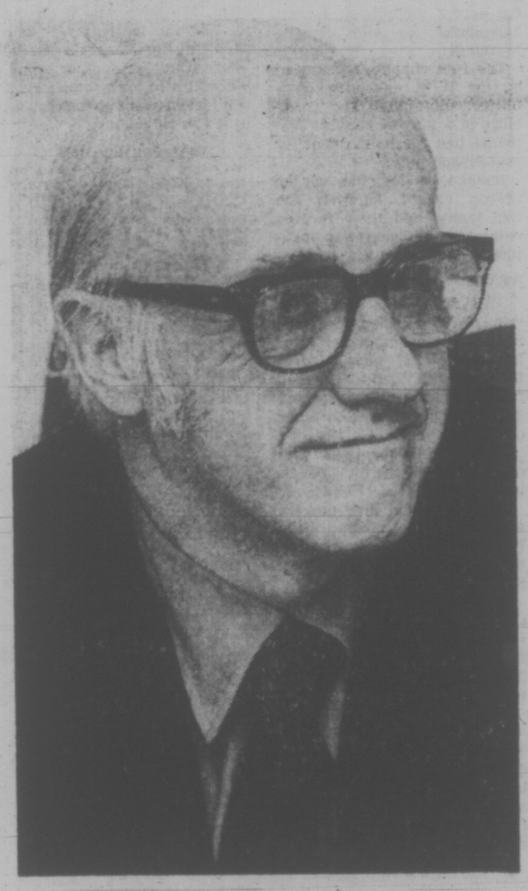
More Emotion

On the subject of stress, and women reacting to it with more emotion, he says:

"I don't know whether it's related at all but of course men are much more prone to degenerative diseases such as arteriosclerosis . . . I don't know if the two are related but it's an interesting thing to speculate on."

Could it be that if you are able to unload your emotional charge, you're less likely to be subject to these degenerative diseases?

"Maybe so. Maybe women have the last laugh, because men die sooner."



Dr. Ian Kenning

Victoria Times
SATURDAY, MARCH 31, 1973 11
SECOND SECTION



—Bill Halkett photo

WORK CONTINUES in Inner Harbor on high tide level promenade designed to join up with other park sections of waterfront. Logs floating in foreground will be driven into harbor bottom as supports for new structure. Final phase of Causeway area beautification will be removal of Ocean Cement yard and wharves, and relocation of Black Ball ferry terminal.

Dissidents Would Oust Board

A special general meeting of the Memorial Society of British Columbia won't be held until a report from the attorney-general's department requested by the society is completed and published, society president Clare Yarwood of Victoria said today.

The department is investigating alleged irregularities in First Memorial Service Ltd. of North Vancouver, with whom the society has an undertaking contract.

Yarwood received a letter Friday from six dissident members of the 80,000-member society asking for an extraordinary general meeting to elect a new board of directors.

Five former directors and former executive director Jean Mohart signed the letter.

Yarwood said the letter asked for the meeting to be held before May 6.

The six who signed the letter said they will seek a vote of non-condidence in the current board during the extraordinary meeting. And they said they will call on the meeting to order cancellation of the present undertaking contract with First Memorial.

The contract between the society and First Memorial was suspended for 10 days last month following allegations made about the undertaking firm on a radio hot-line show.

The five former directors who are seeking the special meeting are Charles Clapham, Garth Pither, Bert Hunter, Elve Baillie and Caryl Garden.

They all resigned from the 12-member board March 16.

Hunter said he and his fellow former directors feel the remaining board members have not acted in the best interests of the membership.

Price Protesters Seek 1,000 Names

A local woman who is organizing a consumer's boycott of meat next week said today she hopes to get at least 1,000 signatures on a petition supporting the boycott.

Mrs. Margaret Addis said her telephone has been ringing "non-stop" since the boycott was announced in the Times Thursday.

"I've had constant ringing . . . ," she said. "I can't get a normal meal into my son."

"I've only had one derogatory comment," she said. "That was from a farmer's wife."

Mrs. Addis, who has been organizing the boycott from her home where she is recovering from a back injury, has petitions circulating in the community asking people not to buy any meat from Monday through Friday next week.

Now she is asking people who phone her to start their own petitions in their neighborhood and mail them to her next week. By Friday she hopes to have collected them all into one petition, which she will mail to the special Commons committee on food prices in Ottawa.

Mrs. Addis said she'd be satisfied with 1,000 signatures, considering the short time in which the boycott was organized. Anyone willing to support the boycott or circulate a petition can call her at 477-1788.

The local meat boycott will coincide with a similar one in the United States and Canada.

NEW LOW IN AREA VOTING

Voters throughout the Capital district appeared headed for a record—in apathy — today as they trickled to the polls to settle three questions.

Regional ratepayers are eligible to vote for or against a $22.5 million referendum to modernize and expand hospitals.

In Victoria, six candidates are seeking the city council seat left vacant by the death of Ald. Ove Witt.

And in that part of Sannich included in school district 63, voters will chose one of five to represent them on the school board.

A sample of polls at 11 a.m. showed few people cared.

"I've never seen it so slow," said Saanich municipal clerk Gordon Hayward, who is returning officer for the trustee plebiscite.

At the five Victoria polls, 837 of about 21,000 eligible voters had made their choice for alderman and 609 of about 17,000 had voted on the hospital referendum.

At Esquimalt municipal hall, 96 out of 4,597 had voted on the referendum and at Oak Bay municipal hall, 205 of 8,770 eligible voters had cast ballots.



arthur mayse

Be Slaves to a Garden? Never Again!

ONCE AT THE HEIGHT of a Victoria spring, my wife emerged from a flower border carrying her lady-spade in two pieces.

"What happened?" I asked her, stupid with fatigue. "Did the handle break?"

"No," she said. "It was rotted off by blood, sweat and tears."

We stood in the deepening dusk, slaves to a garden that had begun its annual mad growing spree with January's first snowdrops.

Never again, we agreed. Once we were delivered from bondage to that over-productive earth, we would choose our next home site with finicky care.

If planters were attached to the house that sat on it, we would tolerate them. Any evergreens or other perennials it might harbor could stay as long as they behaved themselves. But there would be no borders, no vegetable plot, no fruit trees demanding lime sulphur and pruning . . . nothing in the way of a garden that we couldn't neat up in a casual half hour.

A year has passed since we made that resolve. The seabattered tract we now occupy came remarkably close to meeting the requirements we laid down.

Its perennials, I'm pleased to report, are coming along nicely, although the little Stewarti we transfered to a carefully-prepared spot by the fence line worries us a trifle. Perhaps continued doses of Epson salts and a ration of bone meal will help restore it to full vigor.

Win spends frequent half hours working on the two fron steps, and as soon as we planting areas that flank our can decide where they'll be best protected from salt-laden winds off the water, we mean to set out a couple of flowering plums.

None of this was supposed to happen. It goes against all the resolves we made in the years when a garden was too much with us. Looking back over the months since we left Canada's garden city — and how we yearn for a few cubic yards of that fruitful Victoria soil! — I find it hard to pin down the exact time when the itch to make the desert blossom sneaked up on us once more.

One day the little plastic pail that we took with us on clam-diggings vanished from its place behind a drift log. When I next saw it, the pail had acquired a lid and was half full of potato peelings, grape fruit rinds, carrot scrapings and the like.

"What's all this?" I asked.

"I hate to waste anything that would make good compost," my dear one said, adding an egg shell to her trove. "How would you like to dig a place for this stuff down past that Stewarti you moved last week?"

I dug as requested, making the pit rather larger than need be, then went in to report on my findings.

"There's a layer of stones land higher," I said, "then and sand where the beach was pushed up to make the you get down to black earth. side out so the earth is on top Well, if we turn that strip in- and the stones underneath, we'd have the makings of a flower border."

For someone who had renounced gardening, Win received this suggestion with remarkable calm. We have done a fair amount of inside-outing since them, even though the results as yet are far from obvious.

Next week, we hope, the soil will be warm enough for the Golden Delicious apple tree and the well-branched Bartlet pear sapling that we located on our last prowl through a district nursery. Also, the vegetable patch that we were never going to burden ourselves with again will soon be ready for seeding.

Naturally, we don't intend to let this renewed gardening urge get out of hand. But there are worse pursuits on a sunny weekend than sinking a spade and planning a plot.

Beets here. Carrots there. Green beans at the far end, and maybe a couple of short rows of potatoes . . .

At this point the handle of my over-worked spade broke, and just for a moment I harbored an uncomfortable feeling that history was repeating itself.

2,200 Write in for Bill 42

A one-day advertisement in the four daily newspapers in Victoria and Vancouver brought replies from 2,200 people who support the intent of Bill 42, the B.C. Wildlife Federation and the Sierra Club said Friday.

The response came before the controversial land control legislation was amended, presumably making it acceptable to an even larger number of B.C. residents.

After delivering the pile of coupons to Agriculture Minister Dave Stupich, Ken Farquharson, a director of the Sierra Club, told reporters that the 2,200 total represents one per cent of the total population of the province.

He had been told by people in the advertising business that was an excellent response to a single day's advertising, he said. Farquharson said the replies came from a good cross-section of the province, with a particularly heavy return of 650 from Vancouver Island.

Both he and Ian Hayward, treasurer of the Wildlife Federation, said they were surprised and "delighted" at the response—which also brought in enough donations to cover the cost of the advertisement.

In a covering letter to Stupich, Farquharson and Hayward said: "Please listen to those who share your concern for the preservation of our farmland and stand firm on the principle of Bill 42.

"The response to our advertisement has been from a very wide section of the community judging by the names and addresses, therefore we feel there is very widespread support for your efforts. The high proportion of donors also indicates the depth of interest of many citizens."

BILLY IS BACK, DIDN'T MEAN IT

LAKELAND, Fla. (AP) — Billy Martin, saying he never really intended to resign, returned to work today as manager of Detroit Tigers after a 24-hour walkout.

"I just had to get away for a day," Martin said. "I had no intentions of quitting the ball club, even though I said I was going to quit."

Martin made an explosive exit from a Friday meeting with general manager Jim Campbell of the American League baseball team, saying: 'I"m done: Get yourself a new manager."

Campbell, who said, "Billy is Billy," admitted he never expected Martin to permanently leave the Tigers. And, Billy was knocking at Campbell's motel door at 7 a.m. today, saying he wanted his job back.

"We had a brief, very low-key meeting," Campbell said. "Billy just had a bad day. It was a lost 24 hours. I don't know what caused it, but he's anxious to get back to work."

Three hours later, Martin was in Detroit's Tigertown training camp where a sign warns: "$100 Fine for Anyone Who Is Late."

The skipper was neither fined nor reprimanded by Campbell.



bill walker

Racing: 'Put Yourself In the Driver's Seat'

If auto racing is No. 1 in spectator appeal in sport, track owners may be missing a bet if they don't take a second look at the racing car's distant cousin, the motorcycle.

That was just a part of the message delivered at the Red Lion Friday noon by Les Richter, president and majority stockholder of Riverside International Raceway at Riverside, Calif.

Yes, Les is the former football star from the University of California and the Los Angeles Rams, and was the featured guest as promoter Reg Midgley unveiled the plans for Western Speedway's summer racing season.

"More people attended automobile racing last year in the U.S. than any other sport except horse racing," said Richter. "And if they didn't have pari-mutuel betting, how many people would go to the horse races?" he asked.

So, it's No. 1 just as it is here. About 100,000 fans attended Western last year, and with 31 events this year, Midgley is hopeful he will receive the same response.

Richter freely admits that he didn't know much about the auto-racing business when he first started after retiring from the Rams. But he had done some work with some of the racing directors and he thought he would like to try something new.

800 Riders in One Race

"I took the job at Riverside on three conditions," he explained. 1. There would be a hands-off policy. I would make the decisions. 2. I would have three years to make it or break it. 3. The directors would go along with my recommendations if I thought they would be economical.

"That was in 1962, and I'm still there."

"Racing is not an uncomplicated sport," he said, while explaining he had to learn the ropes the hard way — by studying, reading, and plain hard work.

"Now we have $3½ million in improvements alone," he said, "and just last week we started something new.

"We had a motorcycle scramble right in the compound. You know the type — 40 miles out, 40 miles back — Well, we tried it at Riverside.

"There were 1,267 riders who took part in the two-day show, 800 of them in one race. Ten riders took off every five seconds, and among the entries were 11 doctors (physicians and dentists) and 18 practicing attorneys. The race was 100 miles, the course seven and two-tenths miles and the average speed about 30 m.p.h."

Richter sees this initial effort as the forerunner of a fine future with spectator appeal. "Nobody ever saw the races before," he said.

"Racing is big business, bigger than people realize, he explained and "talk about your big salaries in sport — Billy Vukovich hasn't won what we consider a major race in years, and yet he pays income tax on $100,000. The Foyts, Donohues and the Unsers are making $3-4-500,000 a year, just to drive an automobile."

Affluent and Sophisticated

Why the appeal?

"Racing is a universal sport, the only one. Soccer might think it is, but it isn't. In Italy, the government inspects the racing cars; in France, the government has control of racing.

"People are far more knowledgeable and sophisticated than they were in my youth. Our sport appeals to the 18-35 age group. They are affluent and better educated and as half the population of the U.S. is under 25, we feel we have captured the market."

For the fan it's a chance to be "a Walter Mitty type — to put himself in the driver's seat."

Richter also feels that auto racing is just coming into its own. "We haven't even had live TV exposure," he explained.

What he is working on now is a Baja-type event. You've seen the TV ad — the cars running down the Baja peninsula, through the desert, snake pits, and rock-filled gullies. The tires stand the test, even if the cars don't.

What Les would like to do — "we've had people studying the course" — is to put on a race like this at Riverside. It would take some planning, but I think we could do it, within the compound; and I think the public might go for it."

About his football career, seven years an all-pro out of eight with L.A., Les said:

"The last year I played the Rams' record was 1-1-12. It is a pleasure and a honor to be remembered as a football player."

Sobchuk Named Most Valuable

SASKATOON (CP) — Denis Sobchuk of Regina Pats has been chosen the most valuable player to his team in the Western Canada Hockey league this season.

The 18-year-old centre finished second in the league scoring race behind Tom Lysiak of Medicine Hat Tigers, who edged Sobchuk in balloting for the centre position on the league all-star team. Sobchuk scord 67 goals and 80 assists for 147 points, seven behind the leader.

All five individual awards were won by players in the league's Eastern Division in voting by the 12 coaches. First-place Saskatoon Blades and fourth-place Brandon Wheat Kings won two awards each.

The other winners:

George Pesut, Saskatoon, outstanding defenceman;

Ed Humphreys, Saskatoon, outstanding goalkeeper;

Rick Blight, Brandon, rookie of the year;

Ron Chipperfield, Brandon, player combining most gentlemanly play with ability.

Pesut also was chosen to the league all-star team announced Thursday.

Humphries posted a 2.57-goals-against average over the 68-game regular season topping veteran John Davidson of Calgary Centennials although the latter was chosen as netminder for the all-star team.

Chipperfield finished seventh in the scoring race with 72 goals and 41 assists for 113 points.



HEADING FOR FALL, Woodland Poacher buckles after taking final hurdle in Friday steeplechase at Liverpool's Aintree racecourse. Jockey Peter Greenall's face tells rest of story. (AP Wirephoto.)

Red Rum Was Strong

AINTREE, England (AP)—Red Rum, ridden by Brian Fletcher, staged a strong finish and won the 132nd running of the Grand National steeplechase today over Aintree's four and one-half mile course and 30 formidable fences.

Australian-bred Crisp, packing top weight of 164 pounds, was second with American-owned L'Escargot in third place, 25 lengths behind the leading pair.

Crisp appeared to have the gruelling race at his mercy as he jumped the last mighty obstacle well clear after leading for most of the long journey.

But Red Rum, owned by British millionaire Noel Le Mare, slowly wore down the leader on the run to the post and surged into the lead in the last few yards to win by three-quarters of a length.

Crisp, took over the lead coming to the seventh jump and went at least 20 lengths clear as survivors among the 38 starters toiled in his wake.

But no horse has carried that much weight to victory since Reynoldstown in 1936, and on the long run home the Australian horse began to tire badly.

Red Rum and Crisp were the 9-to-1 joint favorites, with L'Escargot an 11-to-1 chance.

The race was worth a total of $98,600, with the winning owner receiving $63,715.

Czechs Open Strongly In World Puck Event

Czechoslovakia, exploding for clusters of goals; opened defence of its world hockey championship today by crushing outmanned Poland 14-1 in Moscow.

The opening game of the six-team tournament that continues until April 15 was an easy one for Czechoslovakia. Nine of the Czech players scored, with Jaroslav Holik hitting three times, and Jan Klapac, Vaslav Nedomansky and Josef Palecek each scoring twice.

Despite their impressive start in a tournament which again will be without a Canadian team, the Czechs are still expected to take a back seat to Russia. Experts tag Russia as the favorites and give Sweden an outside chance of beating out the Czechs for second place.

★ ★ ★

In Rochester, N.Y., the Federal Bureau of Investigation said five persons, including three jockeys, have been arrested on charges ranging from sports bribery to conspiracy and perjury.

The charges stemmed from a federal probe of the Finger Lakes race track in Canandaigua, N.Y.

The FBI said those arrested Friday were Lee Shorter, 28, of Geneva, a restaurant owner; Harvey L. Rosenbloom, 32, of Revere, Mass., a horse trainer: Norman R. Laliberte, 50, of Miami, Fla., a jockey; and Robert and Michelle Harris, a husband-and-wife jockey team from Canandaigua.

Assistant U.S. Attorney-General Gerald J. Houlihan said an indictment handed up by a federal grand jury cited the ninth race on the racing program of last Oct. 24 as fixed.

★ ★ ★

Chicago Bulls coach Dick Motta and his players blasted the officiating in the wake of their 107-104 overtime loss to Los Angeles Lakers in the opener of the National Basketball Association playoffs at Los Angeles.

Three Bulls were out of the game on six personal fouls each at the end of the overtime period and Motta said:

"I'm getting sick and tired of seeing the Chicago Bulls pushed around this league like a bowling ball."

Chicago had deadlocked the Lakers 94-94 at the end of the regulation 48 minutes, forcing the game into overtime.

In the other openers of the best-of-seven series, New York Knicks beat Baltimore Bullets 95-83 and Milwaukee Bucks whipped Golden State Warriors 110-90.

★ ★ ★

Darryl Sittler, 22-year-old centre with Toronto Maple Leafs, says Alberta Oilers of the World Hockey Association are interested in him and "if Alberta made the right offer, I'd go. You have to go where the money is." . . . Betsy Cullen fired a four-under-par 69 Friday at San Antonio to take a three-stroke lead over Betty Burfeindt in the first round of a $30,000 women's pro golf tournament . . . Kip Keino won the two-mile run and Randy Matson hit a career best of 68 feet, 8½ inches for his third consecutive shot put victory to highlight a professional track and field meet at Portland . . .

NHL SUMMARIES

EAST DIVISION

	P	W	L	T	F	A	Pts.
Montreal	76	50	10	16	319	180	116
Boston	76	51	20	5	324	223	107
NY Rangers	76	47	22	7	295	200	101
Buffalo	77	36	27	14	254	218	86
Detroit	76	36	29	11	258	238	83
Toronto	76	26	41	9	238	272	61
Vancouver	77	22	46	9	230	333	53
Islanders	76	12	59	5	164	333	29

WESTERN DIVISION

	P	W	L	T	F	A	Pts.
Chicago	76	42	26	8	278	219	92
Minnesota	78	37	30	11	254	230	85
Philadelphia	76	36	29	11	292	249	83
St. Louis	76	31	33	12	225	246	74
Pittsburgh	76	31	36	9	250	254	71
Los Angeles	77	30	36	11	226	242	71
Atlanta	77	25	38	14	187	233	64
California	78	16	46	16	213	323	48

Next games: Tonight — New York Rangers at Montreal, Boston at Toronto, Islanders at Philadelphia, Chicago at Detroit, Vancouver at Los Angeles, Pittsburgh at St. Louis.

Sunday—Montreal at Boston, Toronto at Chicago, Detroit at Rangers, Islanders at Atlanta, St. Louis at Buffalo, Philadelphia at Pittsburgh.

MINNESOTA 3, VANCOUVER 3

First Period

1. Vancouver, Wright (9), (Kurtenbach) 5:01.
2. Minnesota, Oliver (11), (Nanne, Harris) 6:33.

Penalty: Goldsworthy (M) 1:19.

Second Period

3. Minnesota, Grant (32), (Droulin, Harvey) 2:54.
4. Vancouver, Lemieux (16), (Guevremont, Lever) 10:06.

Penalty: Wilkins (V) 15:22.

Third Period

5. Minnesota, Prentice (26), (Gibbs, Reid) 4:31.
6. Vancouver, Schmautz (37), (O'Flaherty, Kearns) 6:25.

Penalties: O'Brien (M) 6:47, Nanne (M) 10:46.

Stops by:

Maniago (M)	10	11	9—30
Wilson (V)	12	6	11—29

Attendance: 15,570.

LOS ANGELES 1, CALIFORNIA 3

First Period

1. Los Angeles, Goring (27), (Maloney, Merolla) 10:05.

Penalties: Smith (C) 1:06, Stewart (C) (double minor) and Lesuk (LA) (minor and misconduct) 8:32, McAneeley (C) 9:45, Maloney (LA) 15:52.

Second Period

2. California, Gilbertson (6), (Maggs, Graves) 0:55.
3. California, Leach (23), (Weir, Maggs) 15:43.

Penalties: McAneeley (C) (major), Bernier (LA) (major) and Boldirev (C) (game misconduct) 4:50.

Third Period

4. California, Laframboise (16), (Maggs, Weir) 18:22.

Penalties: Lesuk (LA) and Gilbertson (C) 12:34.

Stops by:

Edwards (LA)	—	5	12 7—24
Meloche (C)	—	11	6 6—23

Attendance: 10,042.

Spoiling Seals Bounce Kings

By the Canadian Press

California Golden Seals reserved their best for the last.

The Seals, distressed by player problems through most of a year that saw their ranks depleted by the raiding World Hockey Association, played the role of spoilers Friday night.

They rang up their fourth straight win, 3-1 over Los Angeles, to eliminate the Kings from the National Hockey League playoffs.

The Kings, tied with Pittsburgh Penguins for fifth in the West Division, trail fourth-place St. Louis Blues by three points with only one game to play.

In another game, Bobby Schmautz scored his 27th goal of the year to lift Vancouver Canucks to a 3-3 tie with Minnesota. The one point picked up by the North Stars, as they finished regular-season play, padded their second-place standing in the West to two points over Philadelphia Flyers.

FLYERS PLAY 2

Philadelphia, however, has two games to play on the final weekend—tonight at home with New York Islanders and at Pittsburgh Sunday.

Butch Goring's power-play goal midway through the first period gave the Kings a 1-0 lead before more than 10,000 Oakland fans. But the Seals replied with Stan Gilbertson, filling in for Ivan Boldirev who had been ejected from the game, getting the equalizer and Reg Leach the winner late in the second period.

Pete Laframboise added insurance with less than two minutes remaining in the game.

John Wright and Richard Lemieux rounded out the Vancouver scoring as the Canucks wound up their season's home stand. Danny Grant, Murray Oliver and Dean Prentice replied for the Stars.

RANGERS EXPERIMENT

The Rangers, third in the East and preparing to open their playoff quarter-final at Boston Wednesday, plan several line experiments in their weekend games.

Emile Francis, New York coach and general manager, said Friday it was a good time to try some of his players at new positions.

Gene Carr, normally a left winger, will be tried at centre in tonight's game at Montreal between Glen Sather and Bruce MacGregor.

During Friday's workout, Francis had Pete Stemkowski pivoting Ted Irvine and Mike Murphy. The Rangers departed without two defencemen—Rod Seiling, out for the season with a broken collar bone, and Brad Park, whose right knee is ailing again.

"It's a continuation of the knee problem," Francis said of Parks' injury. "We're going to keep him off skates at least until Monday."

Player to Pass

AUGUSTA, Ga. (CP)—South African Gary Player, 1961 champion and two-time runner-up, has notified Augusta National Golf Club officials he would not be able to play in next week's Masters tournament. Player, who has played in 16 Masters, is at his home in Johannesburg recovering from surgery.

sports

DOUG PEDEN - EDITOR

GOLF CLUB PRESIDENT, BOB PEERS, 73, DIES

Funeral services will be held Monday for W. J. R. (Bob) Peers, one of the district's most active senior golfers and president of Victoria Golf Club who died suddenly Thursday.

Peers was stricken while playing golf. He was 73.

A former club captain at the Oak Bay course, he was in his second term as president. Peers was a familiar figure in club and senior's competitions and last year won the Canadian over-70 championship in the national seniors' tournament played at Uplands.

His death forced postponment of today's captain's vs. president's match, one of the more popular events on the club's fixture list.

A retired bank official and veteran of two world wars, he is survived by his wife Kitty, daughters Anne and Barbara and a son, Col. R. C. K. Peers, commandant of Royal Roads Military College.

Service will be held in St. Mary's Church at 3 p.m. Monday.

Playoff-Missing Saints Protest Tie-Breaker Rule

By The Canadian Press

Alberta Oilers toppled Minnesota 5-3 Friday night to eliminate the Fighting Saints from the World Hockey Association playoffs.

Or did they?

The Fighting Saints lodged a protest with WHA president Gary Davidson after the game, claiming they never did accept the playoff format announced by the league March 21.

The rule change, announced by the WHA executive committee, eliminated the possibility of a playoff between two teams tied for fourth spot for post-season play.

Instead, a formula of the season record between the tied teams and their records within the division was instituted.

NEVER ACCEPTED

"We never did accept the thing," said Glen Sonmor, Saints' general manager after Minnesota and Alberta finished with identical 38-37-3 records in season's play and 4-4 marks against each other during the year.

However, in meetings with other teams in the division Alberta enjoyed a 21-17 edge.

"We just told the players about the rule change now. We didn't want them to think about anything but winning," Sonmor said.

In other games Friday, Cleveland Crusaders defeated Winnipeg Jets 4-2 and New England Whalers downed New York Raiders 5-4 in overtime.

Alberta and Minnesota, along with Los Angeles Sharks and the Raiders, have completed their 1972-73 schedules. The other eight teams wind up their portion of the regular season on the weekend.

Lloyd Leirdahl, Saints president, said Davidson would take a poll of WHA trustees to determine if Alberta and the Saints would meet in a tie-breaker Sunday in St. Paul.

Bill Hunter, general manager and coach of the Oilers, said:

"They can protest all they want. We have won it on the ice and the trustees will vote decidedly in hockey's favor. There won't be another game. We won it in every category. I don't even want to talk about it, it's so ridiculous."

EASTERN DIVISION

	P	W	L	T	F	A	Pts.
New England	77	45	30	2	310	260	92
Cleveland	76	41	32	3	278	236	85
Ottawa	76	35	37	4	274	291	74
Philadelphia	76	36	40	0	279	302	72
Quebec	76	37	39	0	268	304	69
New York	78	32	43	3	303	334	68

WESTERN DIVISION

	P	W	L	T	F	A	Pts.
Winnipeg	77	43	30	4	283	245	90
Houston	76	38	34	4	277	261	80
Los Angeles	78	37	35	6	255	246	80
Alberta	78	38	37	3	269	256	79
Minnesota	78	38	37	3	250	269	79
Chicago	76	26	48	2	243	285	54

Next games: Tonight—Houston at Quebec, Ottawa at Cleveland, Chicago at Philadelphia.

NEW YORK (4) — Bob Jones 2, Craig Reichmuth, Gene Peacosh; NEW ENGLAND (5) — Terry Caffery 3, Tim Sheehy, John French. Attendance 12,216.

WINNIPEG (2) — Chris Bordeleau, Garth Rizzuto; CLEVELAND (4) — Gary Jarrett, Paul Andrea, Jim Wiste. Attendance 3659.

ALBERTA (5) — Ken Baird 2, Jim Harrison, Bob Wall, Ron Anderson; MINNESOTA (3) — Billy Klatt, Wayne Connelly, 2. Attendance 11,195.

EXHIBITION BASEBALL

Pittsburgh 11, St. Louis 1
Cincinnati 3, Atlanta 1
San Francisco 6, Milwaukee 0
Boston 4, Chicago (A) 2
Oakland 4, Chicago (N) 3
Detroit 9, Philadelphia 5
Baltimore 8, Kansas City 4
New York (A) 4, Texas 1
Minnesota 1, Houston 0
California 5, Los Angeles 4
San Diego 2, Cleveland 0.

Gorman Gains Semis

VANCOUVER (CP) — Seattle's Tom Gorman fought his way into the semi-final round of the $50,000 international tennis tournament Friday night by Downing Australia's Fred Stroller 6-1, 4-6, 6-4.

Gorman broke the Aussie's serve twice in the final set, but Stroller forced the 10th game with a come-from-behind victory to make it 5-4. Gorman then gave up only one point for the win.

In other singles action, Australia's Ken Rosewall polished off Ray Moore of South Africa 6-3, 6-3, Jan Kodes of Czechoslovakia beat Erik van Dillen of San Mateo, Calif., 6-1, 2-6, 6-0, and Roscoe Tanner of Lookout Mountain, Tenn., dumped France's Pierre Barthes 6-3, 6-4.

In today's play, Gorman meets Tanner and Rosewall taeks on Kodes, with Gorman and Rosewall the favorites.

In doubles play, Boro Janovanoc of Yugoslavia and Alex Metreveli of the Soviet Union beat Frantisek Pala and Vladimir Zeknki, both of Czechoslovakia, 6-3, 4-6, 6-2.

Janovanoc and Metreveli will play Gorman and van Dillen in the semi-finals.

Midget Cars Returning to Western

By STEWART LANG
Times Staff

"We have something to offer every year . . . We know we have to work harder every year to stay number one."

Thus did Reg Midgley, track manager of Western Speedway, usher in the 1973 automobile racing season during a luncheon Thursday at the Red Lion Inn.

The four-tenths-of-a-mile-long oval track celebrates its 20th anniversary this year with nine international events as well as 22 meets involving Vancouver Island Track Racing Association drivers in claimer, stock and super-stock classes.

The season is scheduled to open April 8 with a combined super-stock and stock car program. All of the four race dates in April will be at 1 p.m. Sunday before switching over to the regular 7 p.m. racing on Saturday nights.

Bob Morgan, president of the Washington Racing Association, was on hand to announce a greater involvement with Western Speedway this season.

Included on th list of WRA modified class dates this season are the 12th annual Daffodil Cup race on May 19, the Strawberry Cup on July 28 and the Billy Foster 100 on Sept. 1. This latter race also forms half of the WRA championship, being held in Canada for the first time. The second half will take place at Nanaimo's Grandview Bowl the following day.

Sanction for the International Drivers Challenge series for modifieds, which appears at Western Aug. 4, has also been obtained from WRA.

Other international-calibre competitions are the National Association for Stock Car Auto Racing's Western Grand National circuit appearance on July 6, which should include some of the top-name drivers in the United States.

Midget racing returns to Western this year after a two-year absence with an appearance by Washington Midget Racing Association drivers on July 7 and, for the first time in Western Canada, there will be an appearance by the United states Automobile Club's midget series on Aug. 3.

The remaining international meets are the International Drivers Challenge super-stock event on July 24 and a special open super-stock race, the "Canada 200" on July 24.

Included in the 22 VITRA races, most of which will be on Saturday nights, are the super-stock championship on Sept. 3 and the stock and claimer championships on Sept. 8.

Midgley said the season will end with the Sept. 8 race because "we're opening earlier."

He pointed out that over 100 cars are registered with VITRA this year and a total of "over 500 people are involved" at the $250,000 complex in Langford.

"All in all, it looks great," added Midgley.

67 'Kinda Routine' For Aging Slammer

GREENSBORO, N.C. (AP) —Billy Casper said he was walking on air. Lee Elder said it was a rough day. Sam Snead said it was "just kinda routine."

While the first two comments were highly believeable —Casper moved into the second round lead of the Greater Greensboro Open golf tournament with a 64 and the disappointed Elder faded into the field with a 72—Snead's appraisal left a little to the imagination.

The incredible old hill-billy, still sporting that trademark Panama straw hat and the sweet, sweet swing, didn't miss a green in Friday's second round. He didn't make a bogey, didn't miss a fairway and was on in two on all three par five holes on the 7,021-yard Sedgefield Country Club course.

Heavy overnight rains delayed the start of today's third round. The precipitation followed a week-long series of showers and left half the greens unplayable.

Officials said the third round could be fully executed if players could begin teeing off by 1 p.m. (EST), but a later start would cause a shuffling of pairings with golfers beginning on both the first and 10th holes.

If today's round is washed out, officials indicated they would schedule a 36-hole windup for Sunday. The event must be completed no later than Tuesday, two days before the Masters begins at August, Ga.

Toronto's George Knudson was in contending position just three strokes back of the leader after shooting a 66 for a 36-hole score of 134. Ben Kern, also of Toronto, had a 70 for 142.

"I was pretty lucky," drawled Snead, who won the first of his eight Greensboro Open titles back in 1938. "It wasn't very exciting. Just kinda routine."

But his four-under-par 67, coming on the heels of an opening 66, left him nine under par at the midpoint of this 72-hole tournament and just two back of the leading Casper.

Casper needed only 26 putts on the wet and soggy greens as he went seven under par for the day and established the lead at 131.

Lou Graham, who has finished just one stroke out of first place in the last two tournaments, matched Casper's 64 and was again one away at 132.

Then came Snead and Doug Sanders, tied at 133.

Rod Funseth, Chi Chi Rodriguez and Ken Still were tied with Knudson at 134. That put eight players linked within three strokes of each other going into the last two rounds in this chase for a $42,000 first prize.

Billy Casper	67-64—131
Lou Graham	68-64—132
Sam Snead	66-67—133
Doug Sanders	65-68—133
George Knudson	68-66—134
Rod Funseth	65-69—134
Ken Still	69-65—134
Chi Chi Rodriguez	68-66—134
Buddy Allin	68-67—135
Butch Baird	66-69—135
Bob Dickson	68-68—136
Mike Hill	68-68—136
Gay Brewer	68-68—136
John Listec	66-70—136
Martin Bohen	69-67—136
Lee Elder	64-72—136
Hubert Green	67-69—136
Leonard Thompson	68-69—137
Bert Yancey	66-71—137
Arnold Palmer	69-68—137
Lee Trevino	77-60—137
Mac McLendon	68-69—137
Jim Jamieson	67-70—137
Bobby Nichols	66-71—137
Jerry McGee	69-68—137
Don Bies	70-67—137

SPORTS MENU

SUNDAY

SOCCER

2:15 p.m. — District League, first division: Cosmo Royals vs. Victoria West, Central Park; Gorge vs. Longhorns, Haywood Avenue Park; Oak Bay vs. Prospect Lake, Henderson Park.

2:45 p.m. — District League, first division UVic Norsemen vs. London Boxing Club, Topaz Park.

2:15 p.m. — District League, second division: Village Green vs. Casteways, Duncan; Gorge vs. Oak Bay, Hampton Park; London Boxing Club vs. Labatts, Carnarvon Park; Victoria West vs. Saanich Braves, Blanshard Field.

2:15 p.m. — District League, third division: Kickers vs. London Boxing Club, Lambrick Park; Tudor House vs. East Saanich, Prospect Lake; PPCLI vs. Royal Roads, Work Point.

RUGBY

2:30 p.m. — Victoria Union, first division, James Bay Athletic Association vs. Cowichan, Cowichan Bay.

1 p.m. — Victoria Union, third division: UVic Jutes vs. Oak Bay Wanderers, Windsor Park; Saanich Velox vs. Cowichan, Lambrick Park.

MOTORCYCLE RACING

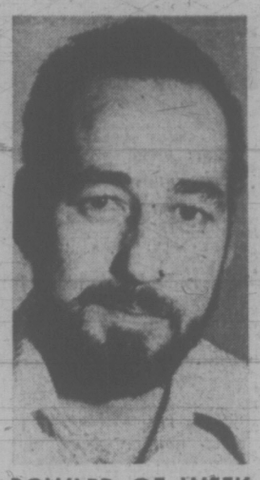
1 p.m. — Second annual motocross, Butler Brothers' gravel pit, Sooke Road.

Pete Fuller Still Seeks Derby Cup

FRANKFORT, Ky. (AP) — Lawyers for Peter Fuller argued Friday the state racing commission had no authority under its 1968 rules to deprive his horse, Dancer's Image, of the winner's cup for the 1968 Kentucky Derby.

Fuller's principal lawyer, Arthur Grafton, maintained that the commission, under its rules then in effect, could do no more than deny Dancer's Image the first-place purse. That already has been done under a racing commission ruling that was upheld by the state Court of Appeals last year.

The $122,600 first-place purse then went to Calumet Farm's Forward Pass, which crossed the finish line second.



BOWLER OF WEEK

Leading men's fivepin field in 23rd week of Times Bowler-of-the-Week competition is Ken Roy, who scattered pins for sizzling series of 935 in Wednesday Independent League at Gibson's Bowladrome. Ken rolled games of 351, 339 and 246 to earn weekly award that qualifies him for Bowler-of-the-Year rolloffs.

Clegg's Roving Backfires

By The Canadian Press

Sam Clegg shouldn't have touched that puck.

With his Medicine Hat Tigers and Calgary Centennials locked in a 5-5 tie in a Western Canada Hockey League playoff game Friday night, Clegg made the mistake of touching a loose puck in his end of the ice.

Calgary defenceman Brian Molvik had charged out of the penalty box and was chasing the puck, so Clegg attempted to clear it. But Molvik controlled it and scored from a bad angle into an open net.

But if Clegg hadn't touched the puck, the play would have been whistled dead because Molvik was offside.

The Cents went on to score another goal and dump the Tigers 7-5 to score their first victory in three quarter-final playoff games.

In other playoff action, Saskatoon Blades blanked Brandon Wheat Kings 8-0 to take a 3-2 lead in their series and Flin Flon Bombers dumped Regina Pats 5-1 to take a 3-0 edge in their round.

All series are best-of-seven affairs.

Centre Mike Rogers scored four goals to lead the Calgary victory, with Danny Gare, Mike Clarke and Molvik rounding out the attack. Ed Johnstone had a pair for the Tigers, and Boyd Anderson, Tom Lysiak and Jim McCrimmon added goals.

Saskatoon goalie Ed Humphreys recorded his second shutout of the series as he stopped 25 saves behind strong support. The Blades, who won the first two games in Saskatoon and dropped the next two on the road, were led by the two-goal performance of Danny Arndt before a packed house of 4,143 fans at the Saskatoon Arena.

Garth Dietrick, returning to the lineup after missing the third and fourth games, had one, as did Bill Laing, Dennis Abgrall, Fred Williams, Dave Lewis and Russ Walker.

The Bombers and Pats were forced to play in Moose Jaw because the Pats' home arena in Regina is occupied by a horse show. Wayne Bianchin scored twice to lead the Bombers, with Blaine Stoughton, Dennis Polonich and Duane Bray also scoring.

Mike Wanchuk had the only Regina tally.

The game was marred by a brawl at 13:04 of the third period when a fight broke out involving just about all the players on the ice except the goalies.

Saskatoon can gain a berth in the semi-finals with a win Medicine Hat is at Calgary and Regina and Flin Flon battle at Moose Jaw, while Edmonton Oil Kings play at New Westminster against the Bruins. Edmonton leads that series 2-1.

Vote For HOSPITALS

Polls Open 8 a.m. to 8 p.m.

Dave Scott Leads Butlers to Crown

Dave Scott was the big gunner at Esquimalt Sports Centre Friday night as Butler Brothers added the playoff crown to their regular-season title in the Vancouver Island Hockey League.

Scott fired the opening goal and notched what proved to be the winning tally early in the second period as Butlers whipped Chemainus Blues 4-1 to win the best-of-five final by a 3-2 count.

After Scott had sent Butlers into a 2-0 lead, Lou Shreenan trimmed the deficit for Chemainus, but Terry Foreman and Ted Sarkissian connected for power-play goals before the second period ended.

With Butlers holding a solid edge in play, Spence Simmons turned in a sparkling effort in the Chemainus nets, blocking 38 shots for the Blues, who finished second in league play and were defending the Colony Cup as playoff champions.

Brian O'Neill was a steady performer in goal for Butlers, but had fewer close-in shots to handle as he came up with 25 saves.

COLLEGIATE CHOICE

LONDON, Ont. (CP) — Brian Heaney, 26, of St. Mary's University in Halifax, has been named coach-of-the-year by fellow coaches in Canadian intercollegiate basketball circles.



ELECTED president of Hamilton Tiger-Cats this week in shuffle of Canadian Football League club's directorate was Ralph Sazio, who recently signed new five-year contract as general manager.

Rollicks Upset In Mixed Doubles

CALGARY (CP)—Semi-final play in the Canadian closed badminton championships today was to be a battle between the four top seeds in the men's and women's singles and men's doubles.

Minor upsets in the quarter-finals Friday eliminated the top-seeded women's and mixed doubles teams from competition.

Alison Ridgway and Sandra Stevenson of Vancouver lost their quarter-final match to fifth-seeded Barbara O'Brien of Ottawa and Marj Shedd of Toronto 15-10, 18-15.

Sixth-seeded Ralphi Kanchanaraphi of Calgary and Barb Welch of Toronto were the giant-killers in the mixed doubles as they bounced top-seeded Bruce and Judi Rollick of Vancouver, 17-16., 15-13.

Canadian open champion Jamie Paulson of Toronto, second seed in men's singles, met stiff opposition from Mike Epstein of Vancouver in the quarters before finally downing the former Canadian junior champion 13-15, 15-9, 13-8.

Top-seeded Rollick knocked club-mate Jan Novotny out of the running with a 15-8, 15-9 victory while Wayne MacDonnell, third seed from Vancouver handily dropped Don Smith of Calgary 15-5, 15-1.

Fourth-seeded McKee lost his first game against Vic Conley of Vancouver 7-15 but bounced back for easy 15-4, 15-3 wins to take the match.

In women's singles, top-seeded Nancy McKinley of Toronto eliminated Mrs. Rollick with an 11-4, 11-5 victory. Second-seeded Jane Youngberg of Vancouver advanced to the semis by narrowly defeating Barbara O'Brien of Ottawa 12-9, 12-10.

The third seed, Mrs. Ridgway, trimmed Sally Dakin of Toronto 11-6, 11-1.

Jennifer Dakin, Sally's sister, also was ousted from competition, losing 11-2, 11-1 to Miss Stevenson, fourth seed in the event.

Miss Stevenson had reached the quarter-final round by defeating Liz Anne Ogden of Victoria 11-0, 11-7.

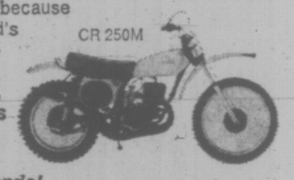
O.C. SOCCER

ENGLISH LEAGUE
Division III
Shrewsbury 4, Scunthorpe 2.
Division IV
Colchester 2, Reading 2.
Southport 1, Stockport 0.

ELSINORE!

HONDA'S NEW DIRT BIKE CHAMPION!

The Elsinore CR250M was born to race from the moment you get your hands on it. No special tune-up needed. Just boot it into gear and head out across country or into the toughest motocross conditions you can find. Honda's great new *Elsinore* won't let you down, because all the know-how of the world's largest motorcycle manufacturer has gone into this fast 2-stroke. For an even lighter, rugged dirt bike, see Honda's lean, tough SL125. At your dealer, now.



Yes! You can handle a Honda!

HONDA

DISTRIBUTED BY: CLARKE SIMPKINS HONDA
760 Alderbridge Way, Richmond, B.C. H3-3A

A Flippin' Good Habit

CHARLOTTETOWN (CP) — Don't tell Peggy Casselman of Winnipeg that a coin flip at the start of a curling game isn't improtant.

"It means an awful lot and without it you sometimes get in trouble right away," said Mrs. Casselman, third on the Manitoba rink, which won the Canadian mixed championship Firday.

Winnipeg a flip gives a rink last rock advantage on the first end, worth one point to skip Barry Fry in a 10-2 triumph over Doug Cameron of Charlottetown in the 11th and final round.

However, the Manitoba foursome, which also included second Steve Decter and lead Susan Lynch, added two in the second and four in the third for a commanding 7-0 lead.

P.E.I. conceded late on the seventh end, giving Manitoba its third title in the mixed tournament since it started in 1964 and the Seagram Trophy. Fry, 33, who along with Mrs. Casselman finished third in the 1970 tournament, wound up with nine wins and one defeat.

The Winnipeg rink won nine straight in the Manitoba provincial playoff "and I won all the tosses," said Mrs. Casselman.

In the 11-rink round-robin tournament, she won eight of 10. She lost the first one of the opening round to Alberta enabling the Ron Anton rink of Edmonton to score two points on the first end on the way to an 8-5 triumph.

In the second round, Manitoba also lost the toss but stole one point on Newfoundland and eventually won 8-4 to start a nine-game winning streak.

★ ★ ★

	W	L
Manitoba	9	1
Saskatchewan	8	2
Alberta	8	2
British Columbia	6	4
Prince Edward Island	5	5
Ontario	5	5
Newfoundland	4	6
Quebec	3	7
Nova Scotia	3	7
Northern Ontario	2	8
New Brunswick	2	8

11TH ROUND

Manitoba	124 012 xxx x—10
P.E.I.	000 200 xxx x— 2
Newfoundland	001 110 101 0— 5
Nova Scotia	100 001 010 1— 4
B.C.	104 001 022 x—10
Ontario	010 110 100 x— 4
Saskatchewan	012 121 1xx x— 8
N. Ontario	100 000 0xx x— 1
Alberta	100 320 201 x— 9
Quebec	001 001 010 x— 3

Bye: New Brunswick.

Duncan Boys Bomb Rivals

Duncan boys had the most fun Friday night as the provincial bantam boys' basketball tournament opened at Mount View High School.

Duncan romped to an 81-9 triumph over Nanaimo while Elizabeth Fisher defeated Cordova Bay 47-27 in the other opening-round game of the tourney.

Duncan was testing its shooting power this afternoon against Vancouver, which received a first-round bye. The winner was slated to clash with Elizabeth Fisher at 5:30.

UMPIRES WORKSHOP

All persons interested in Umpiring are requested to attend a workshop at

Lambrick Park
Sunday, April 1
1:00 to 4:00 p.m.
Rain or Shine

LO-COST AUTOMATIC TRANSMISSIONS

17-POINT FREE DIAGNOSIS

see LO-COST

1901 GOVERNMENT AT CHATHAM 388-4248



spring of '73

DAKS FOR SPORTS

Distinctive casual wear for every occasion on your spring calendar. New arrivals, from England.

SPORT COATS

Choose from two and three-button models in Glen and Houndstooth check patterns. Well tailored in today's fashion, from wool and wool trevira blends. 125.00

Cashmere 200.00

BLAZERS

The classic two-button patch pocket blazer, comfortably cut from versatile wool double knit. A must for your spring wardrobe. 125.00



Co-ordinates

Factory co-ordinated sport jacket and Dak slacks. 180.00

Conservatively styled Daks slacks, for men who rely on this quality garment. In woven pure wool, and spring's wanted shades. 55.00

Daks slacks in popular crimplene double knit. 45.00

Dress Shirts

Tailored by Hathaway — 100% cotton in fine stripes. 15.00

Durable Press 65% polyester, 35% cotton. New spring stripes. From 13.50

Tailored by Arrow-d'cini perma iron in plain and patterns. From 11.00

Assorted patterns and stripes from Knit Collection. From 9.00

Shirts for casual wear, tailored in woven and double knit fabrics. From 11.00

Ties

Christian Dior, assorted plain, patterns, and stripes. From 6.00

Hardy Amies, assorted. From 5.00

Imported Swiss Silks From 6.50

Store Hours: 9 a.m. to 5:30 p.m. Daily

W&J WILSON LIMITED

1221 Government Street (Opp. the Post Office) 383-7177

City Parking Facilities Tickets Validated Here.

CHARGEX

SEND YOUR SAVINGS TO US!

. . . AND YOURSELF TO ACAPULCO

—Five Year Term Deposits —Guaranteed —Other Rates For Shorter Terms 8%

—30 Day Term Deposits —Minimum Deposit $5000 —Guaranteed 6½%

INTEREST PAID MONTHLY On Deposits Over $5,000

West Coast Savings Credit Union

Victoria	Colwood	Sooke
386-6355	478-7713	642-5233
239 Menzies (James Bay Village)	1913 Sooke Rd. (Colwood Plaza)	6689 Sooke Rd.

Saanich Peninsula Savings Credit Union

Sidney	Royal Oak	Brentwood
656-1115	479-1631	652-1116
2436 Beacon	4512 W. Saanich	7174 W. Saanich

Second Martlet Win for Linda

By JIM CREKAR
Times Staff

Linda Flavelle, a fourth-year education student with a flair for organization, won the Martlet Award for the second successive year for outstanding contribution to campus sport at the University of Victoria.

Miss Flavelle was one of three major award winners announced Friday night at Craigdarroch College on the UVic campus.

Cross-country runner Jim Thorne, a 19-year-old freshman in arts and science who placed 17th in the Canadian Intercollegiate Athletic Association championships in Ottawa, won the Bob Wallace Shield as UVic's rookie of the year. He was sixth in the Canada West cross-country and second in the B.C. Junior.

Aileen Costello, who managed the UVic women's volleyball team this year, was named manager of the year.

Only Thorne was on hand to receive his award.

Miss Flavelle was in Kamloops at a conference of student presidents. In addition to serving as intramural athletic representative, she was student president of the school's alma mater society this year.

Miss Costello was in Ottawa, where she accompanied the UVic volleyball team to the Canadian championships, and is not due back until Sunday.

Miss Flavelle's major contribution was in the intramural program.

"Last year and this year she really did a tremendous job getting the intramural program on its feet," said Mike Elcock, UVic's director of athletics. "She's done a tremendous amount of work and as a result we now have a solid program."



LINDA FLAVELLE
. . . takes top award

About 400 students take part in intramural sports, Elcock estimated.

In addition to the major awards, letters were presented for outstanding performances in various intercollegiate sports and four others were singled out for their contributions to intramural athletics. They were Lois Flavelle, Jodi Sinclair, Ray Tenisci and Tony Beeftink.

Guest speaker was Alan Rees, playing-coach of Victoria Crimson Tide and a former national rugby coach.

Winners of block letters:

LARGE BLOCKS

RUGBY: Gaither Zinken, Rick Steik.
SOCCER: Pete Mason, Dave Achurch.
FIELD HOCKEY: Russ McDowell, Janet Williams, Loralee Sealy.
BASKETBALL: Brent Mullins, Corky Jossul, Lorne McHattie, Diana Brozuk.
CROSS-COUNTRY: Jim Thorne.
VOLLEYBALL: Greg Russell, Ken Lundeen, Nimby Sihota, Karen Wilk, Betty Jeffrey.
HOCKEY: Murray Finlay.
TRACK AND FIELD: Brian Hawksworth.

SMALL BLOCKS

RUGBY: Doug Manning, Rod Finch, John Garland.
SOCCER: Brian Barraclough, Alex Nelson.
FIELD HOCKEY: Roland Ek, Sharon MacRae, Rhonda Duncan.
BASKETBALL: Jim Hunter, Mike Bishop, Laury Atkinson, Edna Ritchie.
CROSS-COUNTRY: John Wheeler, John Powell.
VOLLEYBALL: Deb Diey.
HOCKEY: Wayne Hendry, Bill Collins.
ROWING: Ina De Lure, Kathy Francis.

HOCKEY TRAIL

AMERICAN LEAGUE
Richmond 10, Hershey 4
Bostn 2, Springfield 1
Virginia 4, Baltimore 2

CENTRAL LEAGUE
Dallas 6, Tulsa 3

WESTERN LEAGUE
Phoenix 4, Denver 2

EASTERN LEAGUE
Roanoke 5, Johnstown 2 (Roanoke wins best-of-seven semi-final 4-1).

ONTARIO SENIOR
Orillia 5, Galt 2 (Orillia leads best-of-seven semi-final 1-0).

WESTERN INTERNATIONAL
Trail 3, Spokane 2 (Best-of-seven final tied 1-1).

ONTARIO JUNIOR
Toronto 2, St. Catharines 0 (Toronto leads best-of-seven quarter-final 2-0).
Ottawa 7, Sudbury 2 (Ottawa leads best-of-seven quarter-final 2-0).
London 8, Kitchener 3 (London leads best-of-seven quarter-final 2-0).

SASKATCHEWAN JUNIOR
Estevan 5, Humboldt 2 (Humboldt leads best-of-seven final 2-1).

B.C. JUNIOR
Chilliwack 6, Nanaimo 0 (Chilliwack wins best-of-seven semi-final 4-3).

WORLD "B" TOURNEY
Austria 8, Switzerland 4
U.S. 8, Romania 3
Yugoslavia 4, Japan 3
East Germany 15, Italy 1

Bruins Roll to Final By Blanking Clippers

NANAIMO (CP) — Chilliwack Bruins advanced to the B.C. Junior Hockey League final Friday night by blanking the Nanaimo Clippers 6-0 in the seventh game of their semi-final series.

Bruins took a 2-0 first period lead and scored four goals in the second frame.

Dave Sharples, Fran Theissen, Brian Preston, Al Cameron, Vern Quaroni and Lorne Brennan scored for Bruins.

Chilliwack now meets the winner of the Kamloops-Penticton series, to be decided in Kamloops tonight.

VICTORIA GLASS
MIRRORS
ALL KINDS
380 BAY
388-4311 — 388-4141

RENT
COLOR T.V.
BY THE MONTH
Special Long Term Rates
BUTLER BROTHERS
385-3832
1720 DOUGLAS
(opposite the Bay)

Blue-Gold Bonspiel Under Way Tuesday

All four Victoria-area curling clubs will be represented when a limit-filling 64 rinks start play Tuesday in the annual Blue and Gold bonspiel at the Racquet Club.

Evening-only draws feature mid-week play in the five-event spiel which winds up with final games April 8.

Opening draws for all rinks:

TUESDAY

6 p.m. — J. Liebel (V) vs C. Hays (RC); S. Skillings (RC) vs B. French (P); L. Larson (RC) vs E. Barber (V); B. Small (RC) vs W. Abbott (RC); L. Clark (V) vs J. McBride (RC); J. Stone (RC) vs G. Smith (Esq); D. Morrow (RC) vs B. Roland (RC); J. Punshon (V) vs R. Skillings (RC).

8:15 p.m. — D. McMillan (Esq) vs M. McAuley (RC); B. Garraway (RC) vs J. Fennell (V); I. Witherspoon (V) vs D. Matheson (RC); E. Valleau (RC) vs L. Hopp (RC); J. Dumont (RC) vs V. Morriss (V); T. Mazer (RC) vs A. Gutfriend (P); E. Gower (RC) vs C. Brown (P); K. Moysey (V) vs. W. Walker (RC).

10:30 p.m. — S. Snobelen (RC) vs H. McDiarmid (RC); R. Sinden (V) vs I. Lidstone (RC); J. Flynn (P) vs D. Lindsay (RC); J. Williams (V) vs K. Taylor (RC); R. Young (Esq) vs G. Hooey (V); W. Dick (RC) vs D. Edl (V); G. Webster (RC) vs J. Innes (V); L. Garraway (RC) vs W. Shelton (V).

WEDNESDAY

6 p.m. — G. Reeson (RC) vs D. Collins (RC); E. Hedley (RC) vs W. Wick (P); E. Moyes (P) vs D. Johnstone (V); J. Crowther (V) vs L. Kearns (RC); S. Klubi (P) vs M. Ingram (RC); G. Taylor (V) vs M. Gardner (RC); G. Robertson (V) vs J. Ledger (RC); H. Mossop (P) vs T. Wall (RC).

JUVENILE SOCCER

DIVISION I
"A" Section

	P	W	L	T	F	A	Pts.
L.H. Kiwanis	12	11	1	0	53	12	22
Boys' Club	12	10	1	1	89	15	21
Public Ser.	12	8	4	0	29	26	16
Esqui. LBC	12	5	7	0	32	47	10

"B" Section

	P	W	L	T	F	A	Pts.
Gord. H. ANAF	14	8	3	3	46	25	19
Esqui Yarrows	14	5	7	2	29	37	12
Gorge FC	14	4	7	3	25	60	11
Pen. Thistles	14	4	8	2	20	44	10
Oak Bay Untd.	14	2	10	2	13	31	6
Eve. Opt.	14	2	11	1	18	57	5

B.C. Cup rep: Boys' Club. League champion: Lake Hill Kiwanis. "B" section champion: Gordon Head ANAF. District Cup champion: Public Service Legion.

DIVISION II
"A" Section

	P	W	L	T	F	A	Pts.
Lakeh'l Kiwanis	12	11	0	1	60	8	23
Gorge FC	12	7	3	2	24	20	16
Matthews Ht.	12	5	3	4	26	21	14
View R. ANAF	12	5	4	3	32	25	13

"B" Section

	P	W	L	T	F	A	Pts.
Gordon H. Shell	14	7	4	3	30	31	17
Eve. Optimists	14	7	4	3	44	23	17
Glenwood Mts.	14	4	6	4	28	29	12
Lakehill Pthrs.	14	4	9	1	34	44	9
Cad. Bay Gyros	14	3	9	2	23	51	8

B.C. Cup rep: Lakehill Kiwanis. League champion: Lakehill Kiwanis. "B" section champion: Gordon Head Shell and Evening Optimists. District Cup champion: Evening Optimists.

DIVISION III
"A" Section

	P	W	L	T	F	A	Pt.
Lakehill Kiwanis	13	12	0	1	62	8	25
Gorge FC	13	8	4	1	38	22	17
Penin. Cougars	13	7	3	3	28	24	17
Eve. Optimists	13	5	4	4	23	13	14
Langford Legion	13	5	6	2	24	40	12
Gordon H. Csms	13	5	7	1	22	79	11
Boys' Club	13	1	12	0	9	34	2
View R. Eagles	7	0	7	0	5	31	0

"B" Section

	P	W	L	T	F	A	Pt.
Matthews Heat.	12	9	1	2	36	9	20
Cad. Bay United	12	9	1	2	43	17	20
Gorge Canadians	12	8	3	1	27	18	17
Gordon Head	12	6	6	0	20	29	12
Prospect Lake	12	4	8	0	25	32	8
Oak B. Optmsts.	12	2	9	1	9	30	5
Lakehill Eagles	12	1	11	0	9	34	2

B.C. Cup rep: Lakehill Kiwanis. League champion: Lakehill Kiwanis. "B" section champion: Matthews Heating and Cadboro Bay United. District Cup champion: Evening Optimists.

Runners Face Champs

Reynolds Roadrunners have earned a playoff berth in the Victoria High School Rugby League and now they could be heading for big trouble.

Roadrunners downed Mount View Hornets 12-4 Friday in a special contest to decide the fourth playoff spot. Those two clubs finished league play in a tie with Mount Douglas, all with 2-8 records, and Mount Doug was eliminated by coin-tossing.

Runners now have the difficult task of tackling league-champion Claremont at Claremont in one of Monday's sudden-death semi-finals. Oak Bay visits Vic High for the other semi-final.

Winners advance to the Howard Russel Cup final next Friday night at Royal Athletic Park.

Scoring for Reynolds Friday were Eric Hippolt (try), Bill Beisscher (penalty goal) and Dough Klingsphon (drop goal).

Saanich Club Wins Opener

TRAIL — Saanich was favored to chalk up a second straight victory as the six-team provincial senior "B" women's basketball tournament continued here today.

Sparked by the 18-point effort of Mary Coutts, the Saanich squad launched a bid for the B.C. title Friday night with a 57-49 triumph over Salmon Arm.

The Vancouver Island champions were to face Prince George this afternoon in the second round of the double-loss-elimination event.

Colwood Opening

Mary Butler, Eileen Eldridge and Lillian Gornall were winners of a nine-hole, best-ball competition at the annual "spring opening" for women at Royal Colwood Golf and Country Club.

Runners-up were Avis Nichol, Dolly Williamson, Edith Blanchard and Max Gleave.

Gnup Quits

VANCOUVER — Frank Gnup has resigned as head football coach at the University of British Columbia, saying he wants to devote more time and energy to teaching.

Coach of the Thunderbirds for 18 years, Gnup has always insisted football is a game and should be treated as such.

VICTORIA FLYING CLUB
Cessna
PILOT CENTER
656-2833
Discover Flying
$5.00

Men's Wear
FASHIONS
SCORPION
Summer Fun
from Scorpion!
Over 300 Bathing Suits
from 'JANTZEN'
Sizes 30-38 in all colors. For best in style and color shop now!
IN TOWN & COUNTRY SHOPPING CENTRE

STARTING APRIL 1ST ON CTV,

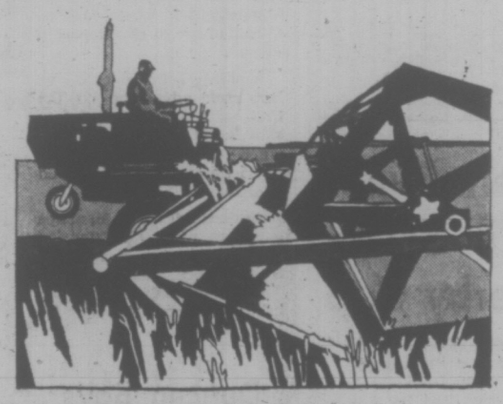
Canada: 5 Portraits

A series of 5 Sunday night television specials to help Canadians understand Canadians and the land in which we live.

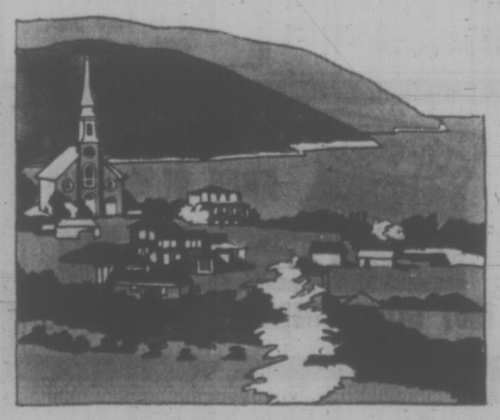
Canada: 5 Portraits is a CTV network production, narrated by Gordon Pinsent that takes an in-depth look at how we all relate to each other as Canadians. It examines the 5 geographical regions of Canada, the people of each region and how each region affects its people.



The Mountains . . . April 1
Nowhere in this land is the presence of Nature's splendor more pronounced, where thousands of acres of mighty pines sit at the foot of Canada's highest ranges. And whose people possess a restless pioneer spirit even amidst the thunder of expanding industry in Canada's Mountains.



The Prairies . . . May 13
The heartland of Canada, where tilled fields disappear in a seemingly endless horizon. A wide-open, peaceful part of this land, whose people cherish freedom and live in unison with the land from which they take their livelihood.



The St. Lawrence . . . April 29
It is in this exciting region where the French and English cultures meet and traditional family farms live in the expanding shadow of large cities. Cut by the mighty St. Lawrence River this colorful region serves as the eastern gateway to the rest of Canada.



The Atlantic . . . April 15
The craggy, rock-soiled land and the sea-going tradition of this region breeds a special kind of Canadian. Hearty and traditional, where a folk-style life style lives in strained harmony with developing industry. A timeless region, whose people are establishing a strong future for our Maritimes.



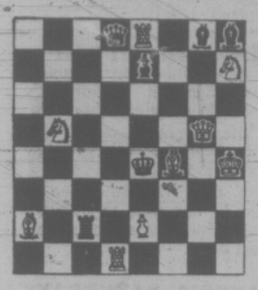
The Shield . . . May 27
Jutting hard rock and harsh weather conditions leave the Shield as a mysterious part of Canada. Populated in the north by people proud of their independent spirit and bordered on the south by some of the major commercial centres of Canada that are developing the rich natural resources of the Shield. Resources that ensure a strong future for Canada.

Watch Canada: 5 Portraits from 7:30 to 8:30 P.M. Please consult your listings for the local CTV Station.

Presented by
GENERAL MOTORS OF CANADA, LIMITED.
GM Canada

CHESS MASTER

CHESS MASTER
By GEORGE KOLTANOWSKI
International Chess Master
PROBLEM
By C. Gavrilov, Romania
BLACK: 6



WHITE: 9
White to play and mate in two moves. Solution below.

Kerry K. Tatlow, Chicago, writes Chess Master: "I noted with interest an article by you concerning the 1972 ACM Computer Chess Turnament. I was disappointed that you appear to share the popular disdain for computer chess among professional players.

Admittedly, the playing algorithms which have been profusely developed by programmers to date have not shown success proportional to the time devoted to them. But two of my colleagues and I have been working on chess projects of more limited goals in order to provide a foundation for more advanced projects. In the process, we have been able to develop programs which I think are of immediate interest to human players.

"Our machine, Wisdom V, can solve any two-move problem easily. It is more than a match for any human problem solver. I am now in the process of extending the algorithm to three-movers, but will not speculate on its efficiency as yet. Computers can mean more to chess than most people realize.

"P.S. I believe that the World Champion of 2000 will be a machine."

And from Robert Uommi, Berkeley: "Here is a game three of us played in consultation, last week, at the Stanford Intelligence Project. The sacrifice on move 11 is apparently unsound, but although White had us busted, it finally blundered in the end, thus proving once again the superiority of man over machine.

"The program which we played, the Greenblatt Chess Program, is said to be the strongest in the world. It is presently about 1580 in strength (High C rating). John McCarthy, head programmer at the AI project, is confident that by 1978 there will be a program of International Master strength; in fact, so confident is he that he has bet International Chess Master David Levy of Scotland that in five years there will be a program that will beat Levy in a match. The bet is for $4,000. Prof. McCarthy must be on to something, eh?"

And here is the game:

WHITE	BLACK
FRENCH DEFENCE	
1. P-K4	P-K3
2. P-Q4	P-Q4
3. PxP	PxP
4. B-Q3	B-Q3
5. N-KB3	N-KB3
6. 0-0	0-0
7. N-K5	P-B4
8. P-QB3	N-B3
9. NxN	PxN
10. B-K3	R-K1
11. PxP	BxP ch
12. KxB	N-N5 ch
13. K-N1	RxB
14. PxR	Q-R5
15. R-B3	Q-R7 ch
16. K-B1	Q-R8 ch
17. K-K2	QxP ch
18. K-K1	N-R7
19. R-B2	Q-N8 ch
20. B-B1	B-N5
21. Q-Q3	N-B6 ch
22. RxN	BxR
23. N-R3	P-KR4
24. K-Q2	P-R5
25. N-B2	P-R6
26. Q-B5 (a)	Q-B7 ch
27. K-B1	QxB ch
28. N-K1	QxN ch
29. K-B2	Q-B7 ch
30. K-B1	Q-B8 ch
31. K-Q2	Q-K7 ch
32. K-B1	Q-Q8 mate

(a) This loses fast, with 26. B-K2, Q-N7; 27. N-K1; or 26 . . . Q-B7; 27. R-KB1; White can still get out of the mess. By the way, a computer never resigns. It always plays on until the mate is made.

The solution to the problem above is: 1. B-Q6, QxB; 2. NxQ mate; or 1 . . . P-K3; 2. B-Q5 mate; or 1 . . . P-K4; 2. R-Q4 mate; or 1 . . . B-B3; 2. NxB mate; etc.

DANGER FLYING KITES

B.C. Hydro today urged parents to warn their children against flying kites near electric power lines, poles and towers.

"Never try to remove a kite from a powerline, pole or transmission tower," said J. V. Milburn, manager of B.C. Hydro's safety engineering department.

"Only experienced linemen have the knowledge and equipment to work near high voltage lines in safety.

"Even a damp cord can act as an electrical conductor if the cord brushes a powerline. So play safe. Better to lose a kite than risk very serious injury."

Kites should be flown with perfectly dry string, never wire or metallic string, and no metal should be use in making a kite. Kites should not be flown near or on a road or highway, and should never be flown in wet or stormy weather.

Workshop In Mime

An introductory workshop in the art of mime is being conducted next week by the Northwest Coast Institute of the Arts.

Instruction will be given in basic pantomime concepts and techniques by Paul Hooson, recently returned from two years study under various French and Middle European masters.

The workshop is limited to eight persons.

Starting April 5, for eight weeks, Dorothy Field will conduct a weaving course in the techniques of using a four-harness loom. Looms and first warp will be supplied. There is a limit of eight students and the sessions will take place on Thursday evenings.

For registration and information those interested in either course should phone 382-4843.

First Woman

Times News Services

EDMONTON — The frst woman to join the traditionally all-male Commissionaires Corps in Edmonton is on duty and four will begin work soon. and four will begin work soon.

Norman Oslund, division commandant, said there is room for eight to 10 women in the corps.

Placer Mine Easing Indicated

Provincial Mines Minister Leo Nimsick told the legislature Friday he likely will end the moratorium on placer mining licences this summer.

He said the department had stopped issuing placer licences in anticipation of legislation being introduced on the matter before the end of this session.

If the legislation is not introduced, he would permit some existing placer operations to resume work during the summer.

Placer mining uses water pressure to strip surface oil away from mineral deposits.

He said the moratorium has brought widespread complaints from the mining industry.

Nimsick said he views placer mining as an activity which can be carried out on a small scale for recreation as much as profit.

Large hydraulic placer mines, however, have left a mess in the province.

He said legislation would be forthcoming on the matter but could not indicate when.

He said his department is studying the possibility of recovering metals from existing slag heaps and tailings pools.

Nimsick said his department is looking for ways to develop more efficient means of mining.

There was no way the province could conserve minerals except by not mining. What the province had to do was to find ways of managing its resources efficiently.

Jet Crashes

BOARDMAN, Ore. (AP) — A United States Navy A-6A jet on a routine training mission from an air-station near Seattle, Wash., crashed near here Wednesday, killing its two occupants.

Bunn Favors Pool at New School

Victoria school board chairman Peter Bunn said today one of the top priorities in the construction of the Saanich community secondary school should be a community swimming pool.

"I think it would be a pity if the swimming pool isn't built as an integral part of the facility."

He was commenting on a debate this week between the school board and municipality representatives over what facilities the complex should contain at the outset.

Representatives met to discuss a model and sketch plans of a proposed community school at Burnside and Acorn.

Saanich aldermen, however, argued that an auditorium was more important than a pool.

Saanich Ald. Edith Gunning said the school board was entitled to its opinion, but "we have other considerations including an ice rink. We simply can't do everything."

"What we can't do now, we'll just have to do later."

She said she and Ald. Fred Severson favored an auditorium with a seating capacity for 300 or 500 people.

"If an auditorium is to be added to the plans it must be done at this time. A swimming pool can be added at a later time," she said.

The incorporation of a big auditorium would also free the gymnasium for greater use, she said, adding that the municipality had already included a proposal to build a swimming pool adjacent to the George Pearkes arena.

"The whole thing resolves itself into what financially we are able to do. One of the most important things in staging projects is making sure that a good nucleus is built that can be added on to in the future."

Bunn, however, told the Times he favors putting the pool in immediately.

In the cost-sharing agreement — yet to be approved by Saanich council — Saanich would have to pay for the pool, as well as the auditorium as part of the community side of the school.

He said the pool was one of the proposals desired most by the community.

Bunn said it would be cheaper to build the pool as an integral part of the school than waiting and adding it on later.

"I'm not saying it would be a tremendous saving but there would be some saving. Also, anything built this year is cheaper than the next."

He said a provincial grant equalling one-third of the cost is ready to be used. The cost of building the pool and the gym will be $750,000 but the provincial grant will make the cost to Saanich only $500,000.

The new community school, named the Saanich community high school, has been in the planning stages for some 21 months, and is scheduled to open in September 1974.

Mrs. Gunning said architects Lester and Peterson were asked at the meeting to come up with specific cost estimates on various design proposals to be ready for discussion at Saanich's council meeting April 16.

Driver Blamed In Fatal Crash

NANAIMO (CP) — A coroner's jury Thursdy night blamed Murray R. Woodward of Qualicum for a traffic accident March 9 two miles outside Nanaimo in which Glen Patrick Callow, 33, Ucluluet, was killed.

The jury said Woodward was driving his car on the wrong side of the road at the time. Woodward testified under the protection of the Canada and British Columbia Evidence Acts.

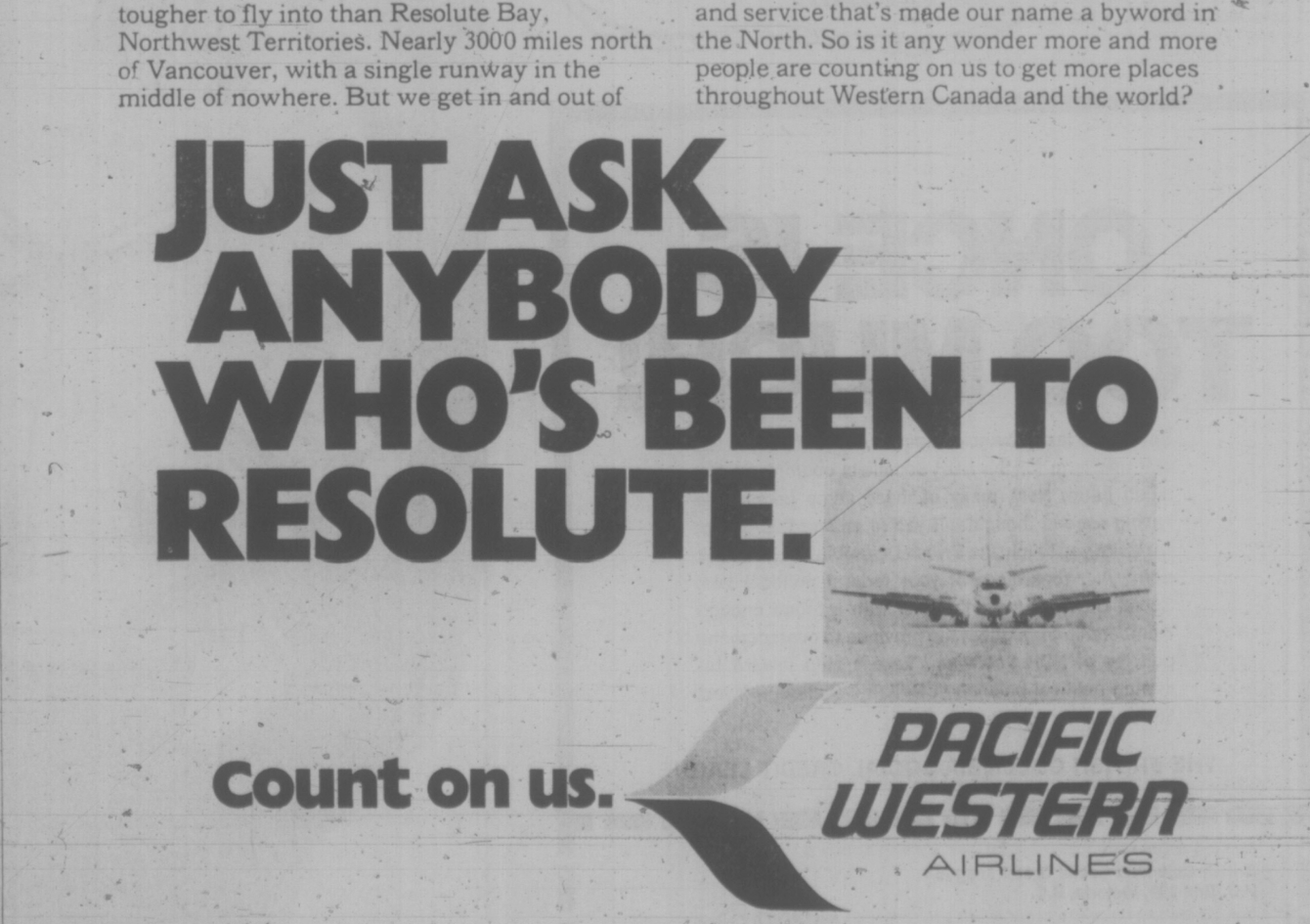
EXPERT
GARDEN MAINTENANCE
by experienced firm.
Estates, apts., commercial.
Cliff Ewen 658-8109

TONY BURTON SAILING SCHOOL
Royal Yachting Association Accredited Teaching Establishment
CLASSES DOWNTOWN FOR ALL AGE GROUPS
★ Students Dinghy Sailing — Ages 10 - 16
★ Adults — Weekends and Evenings
SPECIAL COURSE
Sail Every Day for Easter Week
NOTE: All Classes RYA Certification Courses
Inquiries or Registration 477-3812
Anytime

One HOUR "MARTINIZING" CERTIFIES
THE MOST IN DRY CLEANING
Fresh as a Flower in Just One Hour
7 LOCATIONS TO SERVE YOU

● NOTICE ●
BLACKTOP DRIVEWAYS
Special Spring Prices
MADISON PAVING CO.
385-9822
384-2439

SPRING SALE DAYS
ON NOW!
AT YOUR LINK HARDWARE STORES
LIDO NYLON REINFORCED GARDEN HOSE
Size ½-Inch x 50 Feet
EA. ONLY $4.33
ERIE 2½ Cu. Ft. WHEEL-BARROW
All steel X type Legs.
EA. ONLY $9.97
Come in and see the many bargains. Pick up your sale catalogue for other red hot specials!
GORGE HARDWARE
Corner Gorge and Tillicum
PHONE 384-5411
SIDNEY HARDWARE
2407 Beacon, Sidney, B.C.
PHONE 656-2712
QUADRA LAMP and HARDWARE
3205 Quadra at Tolmie
PHONE 383-3621
SOOKE HARDWARE
2038 Otter Point Rd. Sooke, B.C.
PHONE 642-3422



There aren't many places in the world tougher to fly into than Resolute Bay, Northwest Territories. Nearly 3000 miles north of Vancouver, with a single runway in the middle of nowhere. But we get in and out of here on a regular schedule. With hospitality and service that's made our name a byword in the North. So is it any wonder more and more people are counting on us to get more places throughout Western Canada and the world?

JUST ASK ANYBODY WHO'S BEEN TO RESOLUTE.

Count on us. PACIFIC WESTERN AIRLINES



SUPERIOR SERVICE SINCE 1867
Member the Order of The Golden Rule
Hayward's DIRECTORS OF FUNERAL SERVICE
734 Broughton St. Reginald Hayward Manager Telephone 386-3505

BURRITT TRAVEL
635 Yates St.
386-7574

MARWON TRAVEL SERVICE
1622 Government
382-4215

WESTERN CANADA TRAVEL
729 Johnson St.
385-1115

NEWSPAPER ADVERTISING SELLS THE MOST



King Taufa'ahau with royal family

Biggest King Thinks Big

NUKUTALOFA, Tonga (AP) — The world's biggest king, ruler of its smallest kingdom, wants to unite China, Japan, Southeast Asia — and Tonga — in a super-alliance.

"If we don't see this as the ultimate aim, disunity will continue in the state, where something really dangerous might happen," the Polynesian monarch says.

Asia and parts of the Pacific are linked ethnically and historically, he notes.

World peace is but one concern of King Taufa'ahau Tupou IV, latest of a royal line dating back a thousand years, master of the abacus, retired surfer, keen astronomer, voracious reader and compulsive watcher of his own weight.

Once 400 pounds, he trots up stairs in a weighted vest to try to keep his weight down.

The king can learnedly argue a point of English law and recite the succession of husbands of most Hollywood film stars.

Taufa'ahau Tupou reads Greek, Latin, French and some Japanese besides, of course, English. A retired Australian law professor remembered him as one of the sharpest students he ever had.

NO IDLE PLAN

The king's plan for an Asian and Pacific grouping, for example, is hardly an afternoon's musing.

"I have been hoping that some opportunity will arise to allow me to go around Southeast Asia and talk about this with leaders," he said. "If I am invited, I will certainly come."

He said it could be along the framework of the Association of Southeast Asian Nations (ASEAN), but more practical, with co-operation in marketing and industrial projects.

"We would have to discuss what must be done," he said. "Maybe, like the NATO countries, we could standardize our armaments so that we can use each other's guns and tanks.

"Its time the people of these countries get together and make these things happen . . . small differences can be put aside in favor of something better."

The Australian prime minister has made a similar proposal, but King Taufa'ahau said he believed that approach was too flamboyant. Australia and New Zealand should be included later, under the King's plan, "but it should first start wi h those that feel a kinship . . . we must begin step by step and build."

SEES NO OBSTACLE

Tiny Tonga's location, deep in the South Pacific along the international dateline, is no obstacle to its being part of the group, he said. If other Pacific nations wanted to join it would be up to them.

Tonga is made up of three groups, 150 islands altogether, totalling 270 square miles of land. It has 95,000 generally large and friendly inhabitants.

In a 90-minute audience with an Associated Press reporter, Taufa'ahau discussed team handball, anthropology and Indonesian cooking.

"He is quite a man," said one foreigner with regular access to the king.

"I think the difference is that he has time to sit down and think. Not many statesmen do."

Salmon Curbs Proposed

SEATTLE (AP) — "An excessive harvest of Puget Sound Chinook salmon by the Canadian troll fleet" has led to proposals for severe restrictions on king salmon fishing in Puget Sound, according to state fisheries director Thor Tollefson.

A meeting has been set for Thursday at the Seattle centre to discuss alternatives, Tollefson said.

He said one proposal would ban sport fishing for king salmon from July 16 to Sept. 7 and would close the fishery to gillnetters and purseseiners until September. Another proposal would require that sports anglers release all king salmon 28 inches or longer. Still another would allow sports fishing only for Coho salmon.

DANCING SATURDAYS

FEATURING THE BIG BAND SOUNDS of George Kraeling and his orchestra in the spacious Sea View Room (the Island's finest Maple Floor). Dancing 'til 12:30 a.m. $5 per couple.

McMorran's TABLE RES. 656-5224

ALGINURE

"10 years ago I used ALGINURE, since then I have used none other."

(Apologies to Pears Soap)

1¢ SALE ON GALLONS CONTINUES

On Sale Most Stores

Vote For HOSPITALS

Polls Open 8 a.m. to 8 p.m.

AMAZING NEW WAY to STOP HAIR LOSS

Mr. Joseph Taylor, head of Frommes Vancouver office will personally supervise and demonstrate this new method of home treatment. A free examination by this expert can result in treatment that stops hair loss and encourages thicker, stronger and more virile hair.

AT THE WILSON INN
850 Blanshard, Victoria. April 2nd

Mr. Taylor will give free hair and scalp consultations between 12 noon and 8 p.m. in privacy without obligation.

43 YEARS OF CONTINUOUS RESEARCH HAS DEVELOPED THIS NEW METHOD OF SCALP CARE PROVED EFFECTIVE IN 95% OF CASES TREATED.

Known the world over, Frommes treatments are the result of a lifetime specialization. Constantly reformulated, improved and strengthened as new discoveries are made, this method represents the most advanced means of restoring the hair and scalp.

STOP IN AT THE WILSON ON MONDAY

and ask the desk clerk for Mr. Taylor's suite number.

FROMMES SCALP SPECIALISTS (Est'd 45 Yrs.)

Suite 506, Bower Building, 543 Granville, Vancouver, B.C.
Free Consultations daily from 11 a.m. — Telephone 688-3548

Savage French Documentary Film Shows De Gaulle to Be a Liar

PARIS (AP) — The French documentary that won an Oscar last year by ridiculing the myth of the country's valiant resistance to the Nazis has an angrier sequel. It paints Charles de Gaulle as a liar and the French people as weak and misguided.

Called Francais, Si Vous Saviez (Frenchmen, If You Knew). The film runs for nine hours in three segments. Despite its intense bitterness and a series of critical reviews, big crowds keep coming.

The film was made by Andre Harris and Alain de Sedouy. Harris, with Marcel Ophuls, won an Academy Award in 1972 for The Sorrow and the Pity, his 4½-hour documentary on the Nazi occupation of France. The French government television network financed it but refused to show it.

FLYERS ABUSED

Francais, Si Vous Saviez uses the method Harris developed for the first film. The cutting and juxtaposition are again merciless, contrasting films of the events with the halting of recalcitrant memories of the people involved. The scope of the new film is wider, running from the First World War through the end of the de Gaulle era.

Harris and De Sedouy begin to hit hardest after they have shown how the French government was unable to prepare the country for the Second World War. Sequences taken from German footage show crowds in eastern France offering flowers to Nazi troops and French men and women in Paris punching and spitting at downed American and British flyers being led handcuffed through the streets.

Scenes of millions of Parisians cheering Marshal Philippe Petain in Paris are followed by millions cheering Charles de Gaulle at nearly the same spot four months later.

A Gaullist officer comments: "Unless the city doubled in size in the interval, they were the same people."

De Gaulle is depicted as having sought personal power from the beginning of his period in exile in London. Once returned to France, de Gaulle, says a young underground leader of Toulouse, showed no interest in incorporating the resistance into the new leadership of the country and decided instead to turn it back to the political class of the pre-war era.

SACRIFICES LACKING

Former premier Pierre Mendes-France criticizes de Gaulle for making no attempts to install an austerity regime in France after the war. He suggests—and film clips back him up—that there was no desire on the part the country to make necessary sacrifices during the rebuilding years.

De Gaulle is treated even more harshly during the Algerian war episode when he seems to promise to keep Algeria French, then abandons the territory. The film directly accuses him of lying and suggests that he is responsible for torture tactics in the army and police.

The film spares no one, not the Communists who are shown collecting gifts for Stalin, or the Gaullists, or the average Frenchmen.

Food Poisoning

NEW WESTMINSTER (CP) — All but one of 17 Canadian National Railways workers taken to hospital here with suspected food poisoning had been released by Thursday evening. The men were part of a 26-man crew replacing ties near Fort Langley. A can of peas and carrots is being examined as possible cause.

The Continental Sound of the "MARINA"

IRV LANG at the Keyboard (Wed. thru Sat.)



Where else could you enjoy our famous Alaska King CRAB LEGS

The BENNETT Family OAKBAY MARINA Restaurant

Reservations 598-4511

ONCE IS TOO MUCH!

Before the last provincial election, a lot of people felt that one term for the NDP Socialists couldn't do too much harm. Now, many of these same people are having second thoughts. If you're among this group, we invite you to join the British Columbia Social Credit party . . . regardless of your federal political ties. Social Credit is the only party with a broad enough membership throughout the province to overcome the policies of NDP Socialism. Take a step toward restoring political balance in British Columbia – invest $5 for 4 years and join us now!

THE BRITISH COLUMBIA SOCIAL CREDIT LEAGUE

Mail this coupon to:
British Columbia Social Credit League
P.O. Box 820, Victoria, B.C.
Yes, I'd like to help build a better British Columbia. I am enclosing my cheque for $5 for a 4-year Social Credit League membership.

Name _____
(please print)
Address _____
_____
Signature _____



Pardon our Superlatives but...

This automatic day-date Rideau is a most exceptional watch selling at a most reasonable price!

$39.95

Yellow case. Stainless steel back. 25-jewel Swiss movement. Shock protected. Water resistant. Luminous hands. Silvered or champagne dial.

BIRKS JEWELLERS

Hillside Yates St.

PAPERBACKS

The Golden Boy Goes Sour

By GEORGE OAKE

Strange freedoms budded briefly in the sixties, dissolving into the gray wooded soil of the seventies with nary a bloom.

The marijuana cigarettes have been butted, trembling hands reach for whisky instead.

And Leonard Cohen, the golden boy, is no longer smoking along the open road.

In the sixties he convinced some of us that our country

THE ENERGY OF SLAVES, by Leonard Cohen. McClelland and Stewart. $2.95.

was not made up of a hockey game rye-and-ginger mentality. There were people who dreamed of Suzanne and oranges that came all the way from China.

But it was all a dress rehearsal rag if this latest collection of poems is any indication.

There is less of the wistful humor and the glowing celebration of sensuality. The spice box of the earth is almost empty, except for the odd bit of advice for his phlegmatic countrymen.

> the 15-year-old girls
> I wanted when I was 15
> I have them now
> it is very pleasant
> it is never too late
> I advise you all
> to become rich and famous.

Apparently riches and fame have given Cohen only a deep sense of foreboding. The poems have taken on a gloomy texture, full of hate, violence and torture.

> War is no longer needed
> to teach you
> about torture and pain . . .
> It's the old arrangement
> the old party
> the one that deals in slavery.

Nor does he seem to have much confidence in his verse or music.

> Perhaps it is because my music
> does not sing for me
> I hate my music
> I long for weapons.

Melancholic ambience is not new to Cohen's work. But critics have seized on the new themes as proof that the poet is lost in his own introspection.

Who isn't in this age of terrorism as we wait for the latest war in a brown-out? It's just that poets see further than politicians.

So Cohen isn't Gerard Manley Hopkins. No one will argue that. But Hopkins didn't have to poetically resolve defoliants, atom bombs, vaginal deodorants or lemon fresh furniture polish — the cultural artifacts of our enlightened age.

Mitchell Sharp, Pierre Trudeau, Richard Nixon, Leonid Brezhnev, and the distance between governed and governments, flashed through my mind reading these lines:

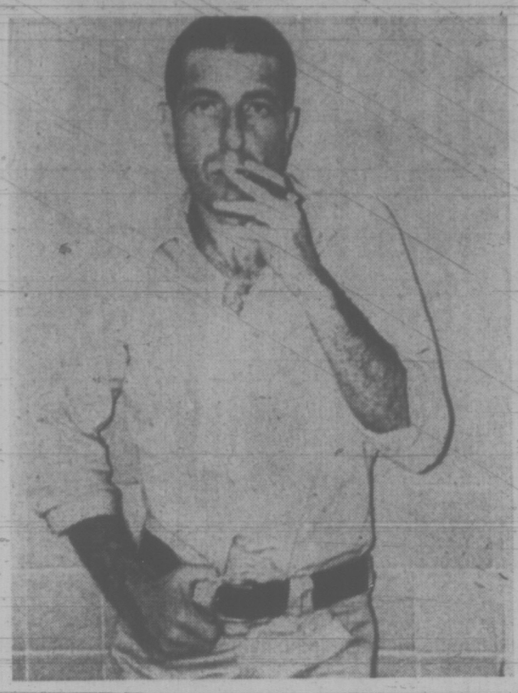
> One of these days
> You will be the object
> of the contempt of slaves
> Then you will not talk so easily
> about our freedom and our love
> Then you will refrain
> from offering us your solutions
> You have many things on your mind
> We think only of revenge.

Such viciousness is almost outside poetic realms yet even poetry must learn to live with the times.

On the back cover a stark Cohen with close-cropped hair leans against a white-tiled wall thoughtfully smoking a cigar. Is the scenario a public washroom, an insane asylum or a prison?

We don't know.

Leonard sucks on his stogie and stares out at us with those large thoughtful eyes. Perhaps he's sizing up the energy of the slaves.



LEONARD COHEN . . . sense of foreboding

books

PETER MURRAY - EDITOR

Riding Old Trail

By JAMES McCOOK

Douglas Hill has walked few new trails in his study of Western Canadian progress. He has used apt quotations from familiar sources and is generous with tidbits of information — the railway crossing the prairie required 2,640 ties to the mile and boots in

THE OPENING OF THE CANADIAN WEST, by Douglas Hill. Longman. $2.25.

the Cariboo cost $50 a pair in gold-rush days, about as much as we may expect to pay in these less exciting days.

The author's cool and judicious study goes briefly into the area of personal opinion in examination of Louis Riel. Hill believes Riel was an honest man who sought to lead the downtrodden in a fight against "imperialism." This opinion is widely shared today. The author admits Riel made "errors" but he might have gone further in explaining the widespread terror among settlers created by the violence of Metis and Indians inflamed by Riel. In 1885, if not today, there were many in the West who thought justice was done when Riel was hanged.

Hill, a native of Brandon, returned to Canada from London to research and write this book with the aid of what he calls "a generous research grant" from the Canada Council.

This suggests that the council felt existing books on the subject were inadequate and federal funds should be used to help fill the gap. Yet this reviewer feels that Hill's undoubted skills as a writer and researcher, plus the Canada Council money, might have been used in fields less thoroughly explored than the trails West.

G. F. G. Stanley's "The Birth of Western Canada", for example, did a good job in this area 13 years ago. The fascination of close examination of lesser-known events is illustrated by "The Battle for James Bay, 1686" by W. A. Kenyon and J. R. Turnbull, published, and reviewed on this page, in 1971.

The writers of that book examined journals nearly 300 years old, explained the journeys involved in a French assault on English posts on Hudson Bay, described the energetic assailants and the drowsy custodians of the forts, dug up cannon balls that may have been fired in 1686, and brought to life a thrilling episode which had not received a fraction of the ink and paper expended on the North-West Mounted Police march West in 1874.

Hill's sureness of touch in re-writing the stories of the West shows how effective he would be in a new area. So much of the Canadian story remains to be told in detail that authors should be encouraged to get off the well-travelled highways and on to the trails beside the muskegs.

Getting Mad With Mordecai

By PAT BARCLAY

After a week of steeping in the lumpy prose of Mordecai Richler I have come out amused, annoyed, and impressed. It's not that Richler writes awkwardly: he writes simply and well, with no stream-of-consciousness gimmickry or verbal mannerisms (unless you count his frequent use of four-letter words) to distract. By lumpy I mean his habit of spotting his books with passages that stick in the craw. If you're going to read Mordecai Richler, be prepared to be made uncomfortable.

This, of course, is quite deliberate on Richler's part. He wants us to froth and sputter; he takes a perverse delight in being perverse. (See Hunting Tigers Under Glass, where he reviews a book by Norman Mailer: "An American Dream, as John Coleman, Christoper Ricks, and Al Alvarez have already written, is a big bad novel, a novel so obviously appalling, that after reading what they had to say I re-read the book, hoping to find a hidden vein of genius somewhere.")

Richler's native contrariness has been deepened and accentuated by the circumstances of his birth. The Jews have suffered; Richler himself is personally acquainted with affliction ("To be a Jew and a Canadian is to emerge from the ghetto twice"); therefore, by God, the reader can at least be made to squirm a little. (e.g.: "I didn't want to be taken for that pathetic provincial, the Canadian writer . . .")

▣

What keeps us coming back for more in spite of ourselves is Richler's very real gift for satire. The Incomparable Atuk, admittedly only a slight entertainment at best, is nonetheless funny and packs an adequate moral punch. It lacks the more fully developed characters of Cocksure, but has the advantage of being less aggressively Jewish.

Atuk is an Eskimo poet who sets out to seek his fortune in the fleshpots of Toronto. His encounters with white liberals, Negroes, clannish Jews, etc., enable Richler to spread his observations of racial prejudice over a broader target. Naturally, Atuk is prejudiced too: "A lady in Regina had sent Atuk a pair of knitted socks. They looked dreadful. Flashy. Negroid, he thought. Atuk held them over the waste-paper basket and then had second thoughts. Treated properly this was just the kind of heart-warming story that would make a big splash in the western papers. 'Develop,' Atuk wrote on top of the lady's letter, 'Hickvillewise'."

The Incomparable Atuk is in the process of being made into a film, with script by Don Harron and direction by Norman Jewison, the Canadian who won an Oscar for In the Heat of the Night. That's one prospect that ought to give the censors a few sleepless nights.

Hunting Tigers Under Glass is a collection of pieces written for magazines in Canada, the U.S., and Britain. "These essays and reports . . . are knit with three themes: Jewish experience, a concern with literary matters, and the changing Canadian scene. More often than not, the themes are entwined, which is only natural. After all, I'm a Jewish writer from Canada."

▣

The book was inadvertently given its title by comedian Zero Mostel. The owner of the Concord Hotel, "largest and most opulent of the Catskill resorts," once asked him, "What else can I do? What more can I add?" Mostel replied, "An indoor jungle, Arthur. Hunting for tigers under glass."

Big-game hunting is an apt description of much of Richler's work. He likes to bait Canadians, defend or attack Jews, shock and infuriate prudes. But the twin chips on his shoulder (he is both Jewish and Canadian, remember!) can have a crippling effect.

How refreshing it is, then, to read The Street and meet Richler at his ease! The street is St. Urbain, the scene of his childhood in Montreal. We come to know his parents, his pals, the boarders who come to stay when his grandmother dies. It's so real we can almost smell the salami and taste the Kik cola.

This side of Richler, the positive, humanist side, reappears in his major novel St. Urbain's Horseman, I am told. I don't know for sure because so far I have been unwilling to read past the first few suffering-hero chapters.

But The Street has given me new hope. Maybe someday it'll even be possible to read a book by the tormented and talented Mordecai Richler, and discover it actually has a happy ending.

THE INCOMPARABLE ATUK, 95c; HUNTING TIGERS UNDER GLASS, $1.25; THE STREET, $1.25, by Mordecai Richler. Panther Books from PaperJacks.



FISCHER

Back To the Board

By WALTER DOBRICH

The summer of 1972 will be remembered, perhaps for centuries, as the initiation of the North American public into the fascinating world of chess. Bobby Fischer, who one journalist described as "grabby Bobby, the boor from Brooklyn" convincingly defeated Boris Spassky of Leningrad to become the first-ever American world champion.

Three books dealing with the match, both on the board and off, are available in paperback.

Fischer-Spassky, by Richard Roberts with Harold Schonberg, Al Horowitz and Samuel Reshevsky (Bantam, $1.95). This book, by the chess experts of the New York Times, was rushed into print immediately following the match and as a result, the quality has suffered. The content, however, excellently conveys the drama and tension of the two months of the grand encounter.

The emphasis is on the match as a news event with all the details of the behind the scenes diplomacy presented.

Fischer vs. Spassky: The Chess Match of the Century, by Svetozar Gligoric (Simon, Shuster, $1.95).

International grandmaster, Svetoszar Gligoric has been a chess professional since the early '40s and until recently has been considered a candidate for the world championship. He is one of the few people in the world who is on speaking terms with Bobby Fischer and, in fact, might loosely be described as his friend.

His book follows the match on an analytical level with 90 pages devoted to theoretical analysis. The introduction emphasizes the psychological and emotional preparation which went into each of the players training for the ultimate encounter.

Fischer vs. Spassky — Reykjavik, 1972, by C. H. O'd. Alexander (Penguin, $4.25). This version of the match would appeal to a collector of chess literature. The introduction includes a history of the world championship and biographies of both Spassky and Fischer illustrated both by games they had played prior to the match, the tournament chronologies, and about a dozen photographs.

Of the three authors, Alexander is easily the most talented writer. His style is intelligent and literate and most clearly conveys the competitive psychology and the addictive fascination of chess.

When the years begin to gallop up behind you, when your behind begins to fit tighter in a narrow chair, when the knees complain on the grades — that's the time for comfortable travel.

Confessing some of these handicaps, I have discovered the perfect way to travel. Get a book by a man who has been on rough

FAR PASTURES, by R. M. Patterson. Gray's Publishing. $1.95.

rivers and rougher trails, one who has canoed, dog-teamed and footslogged away from the stink of gas fumes into the air perfumed by balsam fir and cottonwood. Fit yourself into a comfy chair near a good fireplace with, maybe, a snifter on the side-table.

Let the book be, say, one of R. M. Patterson's. I have done some of my most enjoyable travelling with him: "Dangerous River," "Trail to The Interior" and "Far Pastures". You can cover and re-cover ground with this fine Canadian author. Patterson can take a man into some of the most alluring country within the vast boundaries of Alberta and British Columbia.

All this enthusiasm because the book page editor sent me a soft-cover reprint of Patterson's "Far Pastures", a book that carries you to Peace River from 1924 to 1927, northward into the Liard and Nahanni country in 1927-29, into the Alberta foothills of the Rockies for seven years and a return to old trails up to 1955.

No matter what happened to Patterson and his friend Gordon Mathews, regardless of danger and discomfort, they always had fun.

It was fun at a Peace River "moochigan", which is (or used to be) a gathering of high social significance. With the whine of fiddle and the stomp of feet, with an occasional shot of something to keep a man cheerful, men dancing with men to make up for the paucity of women, formality went up the red-hot stove-pipe and homesteaders leading lonely lives had a brief taste of fun.

Recommended for reading and re-reading for comfortable home travel with no danger of hijacking.

When a women embarks in a 25-foot boat with her five young children she expects, and meets, about everything the coast of British Columbia can offer — up to this side of total shipwreck. M. Wylie Blanchet and her clan experienced adventure, danger, rapture and meetings with interesting people.

This family of hardy mariners listened to the roar of the Skookumchuck, saw the

THE CURVE OF TIME, by M. Wylie Blanchet. Gray's Publishing. $1.95.

fog enfold the dark majesty of Louisa Inlet, saw the hissing, heaving of the mighty Yuculta Rapids. Reading charts that were not always precise in detail, with the advice of loggers and Indians, they poked into inlets where mountains rise vertically from the sea, where the threat of sudden winds makes every tiny cove welcome haven.

This re-issue of family adventure is permeated with a love of six people for a coast that offers as much grandure as any in the world.

Yes, the engine did break down and the skipper had to use all her know-how and ingenuity to keep out of trouble. The northern coast is not a place for crazy chances. Its towering mountains, racing tidal rivers, wild winds that fool the barometer, offer at once magnificence and disaster.

There were times when anxious Mommy rushed after straying offspring. There were moments in climbing expeditions when blinding fog left them on a narrow ledge with death a thousand feet below.

They took the warm sunshine, driving rain and woolthick fog in stride. Their little oil stove produced meals from the sea, the hillside — and from cans. They visited old Indian villiages and felt the ghostly presence of medicine men long dead. It was a glorious summer.

Nice people to voyage with!

Quebec Chronicle

By MICHAEL HUGHES

No other province has undergone such dramatic social, economic, religious and political change in the past decade as Quebec.

Many French-Canadians have cast off their rural, clerical shackles and flung themselves

QUEBEC: A Chronicle 1968-1972, edited by Robert Chodos and Nick Auf der Maur. James, Lewis and Samuel. $1.95.

into an era with a sensitivity to their unique culture and background, coupled with an awareness of their basic human rights and freedoms.

Too often the incidents that were symptomatic of the inner rebellion and revolution in Quebec, such as the strikes, the bombings, the October crisis of 1970 and the unions' show of strength in 1972, are misunderstood outside Quebec or interpreted in isolation rather than as part of an over-all quilt of history.

The value of Quebec: A Chronicle 1968-1972 is that it attempts to accurately report the more significant events that have taken place in that five-year period and relate them to the wave of change that is sweeping the province.

The book is a collection of articles written for Last Post, a radical monthly magazine published in Toronto and Montreal.

The editors, Robert Chodos and Nick Auf der Maur, have attempted to follow the natural development of events such as the uprising of the taxi drivers and the Lepalme mail truck drivers to show the serious concern for a new society being expressed by those in the trade union movement.

The editors follow groups like the Mouvement de Liberation du Taxi (MLT), which was formed to help militant taxi drivers fight poor working conditions, injustices and taxi monopolies. They also narrate the story of the Lepalme truck drivers' fight "against governments' preference for cheap, non-union labor."

These movements were often looked upon in isolation by those outside the province but were actually part of a general dissatisfaction within Quebec society and an indication of a new mood sweeping through large sections of the Quebec working class.

Reviews by TORCHY ANDERSON

There were three McLean boys, sons of an Indian-hating father who died from an Indian bullet. The boys were half-breeds: Alan, 24, Charlie,

"WE'VE KILLED JOHNNY USSHER!", by Mel Rothenburger. Mitchell Press. $3.75.

17, Archie and his friend Alex Hare, just into their teens. They were bad boys who made a horrible but brief effort at being bad men on the pattern popular in the American west in the year 1879.

They began by stealing — horses or anything else lying around — and had whisky-inspired ambition to kill Constable Ussher and burn the pioneer village of Kamloops, then a community on horseback with only the hope of a railway. Before they were hanged in New Westminster in 1880 the boys achieved murder but failed to inspire an Indian uprising.

The McLean story, often told in brief form, is not a pretty one, nor is there much to laugh about. Whisky-inspired youths who boasted they could terrify a community finally roused ranchers and town men to form a large posse which brought about a showdown at Douglas Lake. Deprived of water, cut off from escape, the young bad men eventually staggered out of a log shack, stinking and filthy, in December 1879. They were all hanged in the following year.

The author is frank about "some fictionalizing".

This little book might have been sub-titled "History of a T-bone Steak." Into its 200 pages this veteran of the range has packed much of his

CARIBOO COWBOY, by Harry Marriott. Gray's Publishing. $1.95.

own history as a rancher, some of other peoples' histories and a good deal of the story of the big spreads.

From the time he was hired at the Gang Ranch to his eventual sale of his own OK ranch, with the First World War as an absent interval, Harry and his friends fought summer drought and 30-below winter blasts to raise beef. There were no heroics about their emergency rides in the days before highways — or even roads — were built. Their hardships were just part of the business of sending good beef to the market.

In Harry Marriott's days on the Cariboo range most of the ranchers were lucky to make enough for grub and clothing. The occasion of breaking out a bottle of rum was an event. So were the dances at Howling Dog Hall. Even occasional church attendance had its lighter moments, such as the performance of one worshipper who managed to chew tobacco right through the service and never once spit. Men were good in those days!

A good book to take on a journey and bring home to your history shelf. It demanded rawhide tough men and women with courage and understanding to love the high country.

The Funny Side of Madness

Few writers have let it all hang out like Frederick Exley in this wildly comic "fictional memoir." When it first appeared in 1969 it became known that the book was close to autobiography and that Exley had put in everything, his fixations, alcoholism, mental breakdown.

This is the story of Exley's failure to fit in with the American Dream, and the irony is

A FAN'S NOTES, by Frederick Exley. Ballantine. 95 cents.

that his telling of it in an award-winning book allowed him to triumph in the end over the system.

His disability is that he is "self-destructively romantic." He sought escape in football and booze.

He drank because "after a month's sobriety my faculties became unbearably acute and I found myself . . . having insights into places I'd just as soon not journey to." Unlike most he needed it not to acquire boldness or wit but as a depressant, for unbearable mental exhiliaration.

As for football, it was "an island of directness in a world of circumspection." He identified totally, neurotically you might say, with Frank Gifford and the Giants. His attachment to the handsome, dashing Gifford was "a desire to escape life's bleak anonymity."

But neither liquor nor his fantasy life could keep him from twice slipping over the deep edge of what passes for sanity. He went into a kind of Cuckoo's Nest institution but unlike Randle McMurphy who tackled his tormentors head-on, Exley found the way out through passivity, "leaving the mind malleable as mush and letting them impose any inanities upon it they wished."

In between these bouts he met the honey-blond girl of his dreams: "On my first breathless vision of her, I wanted to bury my teeth, Dracula-like, into her flanks, knowing that she would bleed pure butterscotch."

But he couldn't make it with Bunny Sue. She was the fantasy come true, and for the romantic that's deadening. He was impotent, despite Bunny Sue's diligent research on The Frigid Male, and so he moved on to other, less perfect girls.

Exley made a try at the advertising business but needless to say he was temperamentally unsuited to the demands of that trade, so he went and lay on his mother's couch for six months.

And so it goes in this contemporary saga of mixed-up youth. It could all be very depressing except that Exley is never self-pitying. He looks back on those turbulent years with unsparing honesty that is leavened by real humor and warmth. There's humanity in his madness.

Someone tried to make a movie of A Fan's Notes last year but went broke in the middle. It's no loss; film could only diminish the richness of the book as in the case of Catch-22. The two books can stand comparison, which says a lot for this one. — P.M.

Official Canadian Hydrographic Service
Strip Chart Folio
The recently published folio consisting of four strip charts of the Strait of Georgia and the Gulf Islands is now available from Books Canada. Whether you sail for work or pleasure, these charts will prove invaluable. The Folio is packed in a waterproof poly bag and is priced at only $4.00.
"Canadian Books for People Who Care About Canada"
BOOKS CANADA
45 Bastion Square
Law Chambers Building
Phone 386-7794
"The People Who Know Canadian Books"



audrey johnson

Music Thriving In the Valley

Musical activity in the Cowichan Valley is increasing and gaining support from the public in a trend that is showing up on Vancouver Island from Victoria to Campbell River.

Last week the Cowichan Symphony Society had over 500 people in the senior secondary school auditorium to wind up its most successful ever series of concerts by the Victoria Symphony Orchestra.

With Laszlo Gati conducting and soprano Ricki Turofsky as guest artist, the program was identical with the Victoria concerts of two weeks ago.

Considering the substantial audience increase, the society and its associate sponsor, the Duncan Business and Professional Women's Club, are definite about continuing the arrangement which brings the Victoria Symphony and guest artists to Duncan four times during the season.

"We were told that we would need to raise $4,000 for the Victoria Society if the concerts were to continue," publicity chairman Valerie Gervais says.

"The task looked almost impossible to begin with but we have more than met our quota already, exclusive of this last concert."

Among the audiences are large representations from the private schools in the area, particularly Cliffside and Queen Margaret's, according to Cowichan symphony committee chairman, Mark Thornton Sharp.

At the final concert, the devotion and long association with the society of Mr. and Mrs. M. Munsell and of Mrs. P. C. Boiston of the BPW Club, was acknowledged with presentations.

The society also has other musical undertakings in hand such as two concerts scheduled for Wednesday and Friday in the secondary school of Lake Cowichan and Duncan in which musicians from the Cowichan Valley and Victoria will join forces.

The Polyphonic Singers under their director, Peter Yelland, and the newly formed Vancouver Island Symphony Orchestra directed by Bob Cooper with both local and Victoria soloists, will present a classical program.

Plans are completed for making a 12-inch stereo record of parts of the program. Proceeds of the sale of this record will be held in trust by the Cowichan Valley Regional Arts Council for the purpose of building a theatre in the Cowichan Valley.

★ ★ ★

Former principal oboe with the Victoria Symphony, Ian Franklin, left here last summer seeking to broaden his experience and increase his earning capacity as a professional musician.

He had been an outstanding student and musician throughout his school life and a leading player with the Greater Victoria Schools Symphony Orchestra before being accepted as a student player in the Victoria Symphony and subsequently taking the lead chair.

Now, according to a recent Canada Council released, the Regina Symphony has received a special grant of $3000 to appoint Franklin as musician-in-residence for nine months.

★ ★ ★

Lauritz Melchior, considered to be one of the greatest Wagnerian tenors of his time, died this month at 83.

The Danish-born giant, 6'4", blonde, massive-chested, made his operatic debut in 1913 as a baritone. Advised that his voice was in the wrong register in five years he retrained himself as a tenor.

Melchior visited Victoria once, about 20 years ago, singing a recital in, of all places, the Bay Street Armory. I recollect his thrilling performance of Wagnerian arias — especially Siegfried — but his Verdi lacked emotion and that a lieder group was a definite disappointment.

I recall also that after the concert autograph seekers who had purchased expensive souvenir programs were rewarded with a hand-scrawled signature. Others were sent on their way with slips bearing facsimile signatures tucked into their free programs.

At the time that Ezio Pinza, another opera great, was making it big as the star of South Pacific, Melchoir was asked in an interview if he contemplated emulating Pinza with a Broadway musical role.

His lofty reply: "For Pinza that sort of thing may be necessary. It is not for me."

Nobody likes to be mis-called or have their name misspelled but Melchior's sensitivity on this score gave rise to a widely publicized Ogden Nash-like doggerel.

Maybe it was authored by Nash. I'm not sure but it was something about nothing rousing the singer's ire like having his name pronounced "Melchoir."



Wendy Hiller as Queen Mary

Stage Royalty Bar Broken

LONDON — Crown. Matromonial — a play by Royce Ryton — is currently making British theatrical history at the Haymarket Theatre in London. The play deals with the abdication in 1936 of King Edward VIII who later became Duke of Windsor, and for the first time portrays on stage two living members of the British royal family — Queen Elizabeth, mother of the present Queen, and her aunt, the Duchess of Gloucestor. Before the abolition in 1968 of censorship in the British Theatre, it would have been impossible for this play to have been staged.

The play is a true dramatic romance and tells of King Edward's love for the American divorcee, Mrs. Wallis Simpson, and how his stubborn determination to marry her led to a consitutional crisis which rocked many of the countries of the then British Empire. As King, Edward VIII was also Defender of the Faith and the secular head of the Church of England. For this reason it was considered impossible that he should marry a divorced woman. Torn between duty to his country and love for Mrs. Simpson, the King finally decided to abdicate.

Royce Ryton presents his play as a family crisis. Even Mrs. Simpson does not appear although she is the centre of discussion throughout and Ryton has endeavored to portray her sympathetically. The then Prime Minister, Stanley Baldwin, and the Archbishop of Canterbury — who were important personalities in the crisis — do not appear either.

The action takes place in Marlborough House, home of the King's mother and widow of King George V, Queen Mary. It is a conflict of wills between mother and son. Queen Mary, a woman of high principles, certain that duty and tradition must stand above all other considerations, begs her son to give up Mrs. Simpson, while the King maintains that, though he wants to "take his country into the 20th century," he cannot carry on without the woman he loves.

Inevitably, the dialogue contains many cliches of that period and, because the outcome is known, there is little suspense. Yet the actors manage to breathe life into the historic figures they portray. Windy Hiller, one of Britain's finest character actresses (she first made her name as Eliza in Bernard Shaw's Pygmalion), gives a remarkable representation of the late Queen Mary — regal in her posture, straight as a rod, hiding her anguish under a rigid facade and convinced that her beloved son must do his duty as King. Peter Barksworth (a popular television actor) presents Edward VIII as an eloquent, determined man, labouring under great emotional strain and conveys much of the charm which made the King an idol of the nation.

However, it is the scenes in which the author has had to use his imagination that the play reaches its dramatic peaks; for instance, when the King's brother, the Duke of York — a shy and retiring man afflicted with a painful stammer — realises with horror that if the King abdicates it is he who must ascend the throne. In a passionate outburst his wife (the present Queen Mother) accuses the King of selfishness: that he is ready to cede his place to his brother who has had no opportunity for preparation to assume the heavy responsibilities of a monarch, and who has no desire to do so. The most moving moment in the play is after the abdication, when this new King — George VI — is persuaded by his mother that he has all the qualities of a good monarch.

Festival Program

Vocal, piano and speech arts classes start the action for Greater Victoria Music Festival on Monday at 9 a.m.

First United Fellowship Hall on Balmoral Road will house the vocal sessions with adjudicator Roger Stalman officiating.

Also in Fellowship Hall, in room 119, speech arts classes will take place with Vancouver actress Gay Scrivener as adjudicator, while across the road in St. John's Hall, beginning Tuesday junior pianists will perform.

Adjudicator for the juniors this year is Carol Jutte, also of Vancuver, while intermediate and senior level pianists will be involved in sessions at Newcombe Auditorium with commentary from Clyde Lythgoe.

Stalman and Lythgoe are the two British adjudicators from the Federation of Canadian Festivals team.

Morning, afternoon and evening sessions will continue through the week.

On Wednesday there will be organ classes at St. John's church in the afternoon.

Thursday evening's program will include the vocal championship Rose Bowl contest and on Friday evening the speech arts honor performance will take place.

Piano championship contest for the City of Victoria Medallion is scheduled for Saturday evening.

Programs listing all times are available from Western Music, Blanshard Street, Hall and Fairfield, Fort Street, or at any of the performing centres.

The festival office where additional information is available will be in the Fellowship Hall.

Second week of the festival — April 9-14 — involves all school classes in dance, instrumental and choral work, and Highland dance, ballet, strings, winds, accordion and guitar.

Adjudicators for this section are Francis Chaplin, Brandon, Man., strings; W. E. Cole, Western Washington State College, bands; Miss Marilyn Perkins, Calgary, choral; Ted Komar, Winnipeg, accordion and guitar; Professor J. Belford, Winnipeg folk dance; Mrs. E. J. Jolley, Burnaby, highland; Miss Dolores Kirkwood, Burnaby, ballet.

Bra Designer Dies

NEW YORK (AP) — Ida Rosenthal, a founder of Maidenform Inc., died here Thursday after a long illness. She was 87. Mrs. Rosenthal and her husband William, both Russian immigrants, designed the first "uplift" bra and opened a plant in Bayonne, N.J., in 1952. The firm has become worldwide.



CARTER
. . . organist

Oratorio at UVic

There are 350 musicians involved in next week's presentation by the University of Victoria Chorus and Orchestra of the Handel oratorio, Judas Maccabaeus.

The performance is being given, Friday and Saturday, as the annual Taylor Music Scholarship benefit concert. It will take place in the UVic gymnasium at 8 p.m.

Director is Dr. George Corwin of the music department faculty.

Members of Victoria's musical community featured will be soprano Erika Kurth singing the part of the Israelite woman; mezzo soprano Elinor Bertram, the Israelite man; tenor Arthur Wiebe in the title role and baritone Garth Gislason as Simon.

Leader of the orchestra is John Loban of the University of British Columbia music department.

The plot of Judas Maccabaeus concerns the Syrian invasion of Israel. It was a popular oratorio in England when first introduced and became a political symbol for the revolutionary spirit abroad at that time.

This is the fourth annual presentation of major choral-orchestral works given for the scholarshp fund.

Tickets are available from the UVic music department office and from chorus members.

Organ, Trumpet Recital

Music of the baroque will be highlighted in a recital of organ and trumpet works, Saturday at 8 p.m. at St. Matthias Anglican Church.

Artists are Boyde Hood, principal trumpet with Victoria Symphony Orchestra and a music faculty professor at UVic, and organ Frances Carter, newly appointed director of music at St. atthias.

Also assisting is Lanny Pollet, UVic music graduate and member of the Pacific Wing Quintet.

Compositions by Bach, Purcell, Albinoni and Corelli will be featured.

There is no admission charge.

Paintings Stolen

TURIN, Italy (AP) — Thieves stole paintings valued at $860,000 Thursday from a monastery near here. The works were by the 16th-century master Defendente Ferrari. Since Sunday, almost $3 million worth of paintings have been stolen from Italian churches and museums. The Ferrari paintings were four wooden panels depicting different saints and were part of a polyptych kept in the monastery of St. Anthony of Ranverso.

LITTLE DENMARK Restaurant
International Cuisine
10:00 a.m. - 11:00 p.m. Sundays
5:00 p.m. - 9:00 p.m.
CLOSED MONDAYS
312 Cook 383-8522

Live Entertainment Nightly — Dancing Fri., Sat.
FULL DINING FACILITIES
THE COSSACK RESTAURANT
1010 Fort St.
RESERVATIONS SUGGESTED
383-1211
"Where Food is an International Language"

ART GALLERY OF GREATER VICTORIA
1040 Moss Street 384-4101
NOW SHOWING
• ECOLE de PARIS — Book Illustrations
• PERMANENT DISPLAY — Eskimo Sculptures
• WEDNESDAY & THURSDAY — Picture Rental
1 - 3:30 p.m. (7:30 - 9 p.m. Thurs. ONLY)
Gallery Hours:
Tues., Thurs., Sat. — 11 a.m. to 5 p.m.
Thurs. Evening — 7:30 - 9:30 p.m.
Closed Monday
Sunday 2 - 5 p.m.

GLENSHIEL HOTEL
Victoria's Finest
SMORGASBORD
LUNCH (11:30 - 2:30) $1.75
DINNER (From 5:30) $2.50
606 DOUGLAS STREET
383-4164

SMORGASBORD
— featuring Polish Dishes —
Sunday, April 1
From 5-7 p.m.
at the
White Eagle Hall
90 DOCK ST.
Admission: $2.50, $2.00, $1.00.

ENGLISH GARDENS
An Exhibition of Watercolours
by
FLEMMING JORGENSEN
APRIL 2ND TO 14TH
THE BACKROOM GALLERY
2019 Oak Bay Frames and Things Phone 598-4212

CRYSTAL POOL
SATURDAY: Family Swim 10:30 - 12; Public Swim 1 - 5, 7 - 9
SUNDAY: Public Swim 1 - 5, 7 - 9; Public Snorkeling 6 - 7
WEEKDAYS: Adult Swim 12 - 1; Public Swim 3 - 5; 7 - 9; Adults Only Wed. Nites 7 - 9

NOW ON STAGE!
VICTORIA THEATRE GUILD
in conjunction with
UNIVERSITY OF VICTORIA THEATRE
presents
"OH, WHAT A LOVELY WAR"
A review — directed by John Krich
at LANGHAM COURT THEATRE
Tonight Through April 7
(Including Sunday) 8:15 p.m. Nightly
Tickets $2.00. Students $1.00 (Monday thru Thursday)
from Eaton's Box Office 10 a.m. - 4 p.m. Daily — 382-7141

Victoria's Unique Hungarian Restaurant
Gold Cup
Restaurant and Dining Lounge
"WEEKEND SPECIAL"
Hungarian Goulash
Green Salad
Chicken Paprika with Dumplings
Garlic Bread and
Chocolate Crepes Flambe
$2.95 Per Person
Or Try Selections from Our Exciting New Menu
Serving Dinner 5 p.m. Daily Including Sunday
1122 YATES 383-4732
AMPLE FREE PARKING

OLYMPIC COFFEE SHOP & DINING ROOM
"In The Heart Of Downtown"
Serving Excellent Chinese Cuisine
HOURS:
Daily: 6 a.m. to 2 a.m.
Sunday: 7 a.m. to 10 p.m.
636 JOHNSON 382-8522

Smitty's New Dining Lounge
"THE BASTION ROOM"
SHISH-KABOB
Featuring a variety of succulent Shish Kabob, Steak and Seafood
"The Bastion Room" 5 P.M. 'til 10 P.M. Fri.-Sat.
1150 Government or Langley Entrance
THIS WEEK-END SPECIAL
(Both Locations)
"STUFFED MUSHROOM STEAK"
Garlic Bread, Baked Potato, Baby Carrots
$2.25 Per Person or $3.75 Per Couple
Smitty's
PANCAKE HOUSES AND RESTAURANTS
"Bring the Whole Family"
850 Douglas Street and Bastion Square
383-5612 385-7745
"Everybody's Favorite Across Canada"



SORRY . . . We're not ready at FABLE COTTAGE to join in "Be a Tourist in Your Own Home Town" with the other Victoria Tourist Attractions. Since closing last October we've been frantically working, building our new, original garden spectaculars and, most of all, creating Canada's finest display of playful outdoor animation. We are truly sorry that we are unable to open our doors to our Victoria friends at this time, but we are going to be hard pressed to meet our scheduled Easter opening on May 20th. Please watch for further announcements of exciting developments at Fable Cottage on Scenic Marine Drive at Cordova Bay

"BE A TOURIST"
IN YOUR OWN HOMETOWN
FOR THE WEEKEND OF
APRIL 7th-8th



Thousands of Victoria residents have never been to the many fine attractions in this city. We want you to enjoy what the tourist does and we are making this special offer.

See the following attractions:
★ ANNE HATHAWAY'S THATCHED COTTAGE
★ CLASSIC CAR MUSEUM
★ LONDON BUS
★ MARITIME MUSEUM
★ PRINCE ALBERT COLLECTION
★ POINT ELLIS HOUSE
★ ROYAL LONDON WAX MUSEUM
★ SEALAND OF THE PACIFIC
★ UNDERSEA GARDENS
★ VANCOUVER ISLAND COACH LINES—
(Free Bus Service)

Please buy your tickets ahead of time. They will be available only at Victoria Visitors Bureau, 786 Government St., The Bay, Eaton's, Hillside Shopping Centre and Woodward's.

A $15.50 VALUE FOR ONLY $1.00
Sponsored by Greater Victoria Visitors and Publicity Bureau



SYLVIA LEPMANIS . . . to be soloist

Concert Aids First Aid

A resident concert pianist and a vocal ensemble will join in providing a concert in aid of specific St. John Ambulance funds, April 8.

Sylvia Lepmanis, who was Jascha Heifetz' accompanist up to the time of his death and now has won many awards and scholarships, came to Victoria four years ago, lured by her love of nature.

She is a member of the Outdoor Club and has climbed 100 peaks in the Rockies.

She has been a soloist with the New Orleans Symphony, California Youth Orchestra and Santa Barbara Academy Orchestra. She has also performed in New England, Texas, Bermuda and the West Indies.

Boston-born, she gave her first recital at the age of 11 and subsequently studied at the Juilliard School and the Music Academy of the West.

For the April 8 concert which will take place in Newcombe Auditorium at 2:15 p.m., she has chosen a Debussy Sarabande, Chopin's Fantasie Impromptu Op. 66, the Ritual Fire Dance by de Falla and Tarantella by Liszt.

The Newcombe Glee Club, directed by D. B. Sheppard, shares the program with groups of spirituals and gospel hymns.

The ensemble was formed in 1967 and has been singing Christmas carols in the rotunda of the legislative buildings each year since then.

It is composed of civil servants selected for their vocal ability from a wide range of government departments. The group has sung at many church concerts and is making a record of the Christmas music.

Proceeds from the event will go to defray expenses for teams of young people from Victoria and elsewhere entering competitions throughout the province, in first aid and home nursing.

Tickets are obtainable from Hall and Fairfield, Fort Street and St. John Ambulance, Pandora Avenue, or at the door.

Music Camp

The seventh season of the Courtenay Youth Music Camp will take place between July 22 and Aug. 26.

Sponsored by the Junior Symphony Society of Vancouver with the support of the B.C. Cultural Fund, this year's camp will provide a total musical experience for students enrolled in any phase.

This year, for example, there will be an advanced opera group preparing concert performances of at least one complete opera. This will be under direction of Dr. Jacob Hamm, experienced vocal coach.

Students in the group will receive specialized voice training in art song and opera repertoire.

Concert violinist Steven Staryk will join the faculty to give individual lessons and master classes for senior students.

Another featured artist will be Ray Still, principal oboist with the Chicago Symphony and well-known as a performer and conductor of chamber music. Besides teaching oboe at Courtenay, Still will prepare, with faculty and student ensembles, the major large chamber works of Mozart.

Associate conductor of Vancouver Symphony, Simon Streatfeild, will conduct the B.C. Summer Youth Orchestra and others returning to continue their work of the previous season are Canadian composer Harry Freedman and choral director Bruce More.

A guest faculty recruited from around the world will join resident faculty members, including the Purcell String Quartet and other B.C. musicians.

Among the latter will be Vernon Bryant, music co-ordinator for the Vernon school district, who will offer orchestral training for wind instrumentalists.

Director of the camp, Robert Creech, stresses that all students from age eight to 25, are welcome to attend for a minimum period of two weeks.

For brochures and further information contact should be made with the registrar, Mrs. Sharon Kanke, 557 West 12th Avenue, Vancouver.



JOYCE MENTING

TOP STUDENT

Last of Series

Music is an all-absorbing interest for 16-year-old Joyce Menting. At the age of 10 she started taking lessons on cello with Hans Siegrist and in 1970 achieved the Grade VIII Royal Conservatory of Music Toronto certificate.

Since Siegrist left the city she has been a pupil of James Hunter with whom she is now preparing to take her Grade X exam in June.

★ ★ ★

For Joyce exams and music festival classes are very much a means to an end for it is her ambition to be a professional orchestra player. At present she is getting great satisfaction out of performing with the Conservatory of Music orchestra.

She comes of a muscal environment, her father being well-known flutist Jan Menting. Her mother has taught Joyce piano and will prepare her for piano examinations which will be necessary as she proceeds to diploma standard in cello.

COMING UP IN THE ARTS NEXT WEEK

Tonight's choice of live stage entertainment is bright and light with, at Langham Court, some food for thought as Victoria Theatre Guild and UVic theatre department present the musical play-cum-rview, Oh What a Lovely War. It continues nightly through April 7.

At McPherson Playhouse, also continuing through April 7, Victoria Operatic Society offers The Merry Widow. There's a special matinee Sunday at 2:30 p.m. No show Monday.

Monday through Saturday, day and evening events, Victoria Music Festival. For location and other information, see programs on sale at music stores.

Handel's oratorio, Judas Maccabaeus, will be performed Friday and Saturday by UVic chorus and orchestra at the gymnasium, 8 p.m.

Ecole de Paris book illustrations are on view at Greater Victoria Art Gallery through April 15. Also, from the collection of Montreal architect Peter Dobush, a gift of more than 40 Canadian works of art has been presented to the gallery and will be shown through April 15.

An exhibition of watercolors entitled English Gardens, by Flemming Jorgensen, will be on view Monday through April 14 at the Backroom Gallery, Frames and Things, 2019 Oak Bay Avenue.

Drama Workshop Revived

For 20 students of B.C. secondary schools talented in drama the University of Victoria campus will once more prove an inspiring place to be this summer.

A seven-week summer theatre workshop will take place from July 3 to Aug. 17. This is the first of its kind since the 1968 workshop was directed by England's Martin Jenkins and concluded with a memorable performance of Romeo and Juliet.

The campus workshops for high school drama students were suspended after 1968 as Victoria Fair activity absorbed the energies of the theatre department.

Dr. Barbara McIntyre, theatre department head, says the students will be selected from Grades 11 and 12 throughout the province and that each will receive a $250 bursary to defray living and travel expenses. This assistance has been made possible through a $5,000 grant from the B.C. Cultural Fund.

Out-of-town students will stay at David Thompson Hall on UVic campus.

A further award of $100 may be available to help with the workshop tuition fee of $140.

Bursary winners will be chosen by schools and the UVic theatre department, working in conjunction with provincial secondary school drama festivals.

Classes in acting, mime, speech, design, costume and stagecraft will be conducted by such prominent faculty members as Esse Ljungh, former CBC drama director, and Kaz Piesowocki, mime artist.

The workshop activities will culminate in a production of Ibsen's Peer Gynt, directed by Ljungh.

There will also be a Phoenix Players summer festival of one full-plength musical and two plays. This festival will be under the direction of John Krich and the company will include graduate and fourth-year theatre students.

According to Dr. McIntyre the theatre workshop student activity will be co-ordinated with the Phoenix Players' festival.

Festival of Crafts

A festival for artists and craftsmen whose work involves the use of fibres has been planned for Open Space April 6 to 22.

The event will bring together a diversified collection or work in the fibre arts and crafts and create an opportunity for people working in the medium to meet and encounter each other's work.

Open Space, 510 Fort, is looking for displays of knitting, macrame, weaving, batik, block printing, silk-screen, rug-tying stitchery and also wants participation by loom-builders and makers of other craft tools.

The festival will include exhibitions, individual and consignement sales areas, and a variety of workshops open to the general public.

Participants can submit work for exhibit, conduct or attend workshops or set up shop to sell their own work, at a commission.

Festival hours will be from 11 a.m. to 5 p.m. Sunday to Wednesday and 11 a.m. to 9 p.m. Thursday through Saturday.

Deadline for submissions is April 4 and participation fee is $2.

Those interested in the workshop schedule can contact Open Space for times at 383-8833.

Canadian Pianist Coming

An outstanding Canadian painist who has performed extensively throughout Canada and the United States, with leading orchestras and on radio and TV, will give a recital at the McPherson Playhouse, April 8.

Mari-Elizabeth Morgan will come to Victoria after performing with Arthur Fiedler and the Vancouver Symphony at the Queen Elizabeth Theatre.

Miss Morgan was guest artist with the Victoria Symphony in January 1970, the same year in which she won the Young Concert Artists Auditions in New York. Her New York debut followed at Town Hall.

Her 1973 season includes a recital at the Metropolitan Museum of Art in New York.

Radio Pioneer Dies

MIAMI (AP) — Niles Trammel, 78, a former president and board chairman of NBC, died here Wednesday. He was responsible for such programs as Fibber McGee and Molly, Ma Perkins, and Today's Children during his years with the network. He left NBC in 1952 to build and operate radio and television stations in Florida.

FOLLOW THIS VICTORIA ENTERTAINMENT GUIDE

If you love to sing, laugh, and really enjoy yourself, come to the WIG & DICKIE CABARET, in the Wilson Motor Inn, 850 Blanshard Street. If you have ever spent a night in an English inn you'll know what we mean! George McDowall and The Lads provide the very best in entertainment Tuesday to Saturday at 8:30 p.m. Phone 385-6787 and reserve your spot at the WIG & DICKIE CABARET.

THE MAGIC OF LIVING HISTORY at the World Famous Royal London Wax Museum. Inner Harbor across from the Parliament Buildings, every day 10 a.m. to 5 p.m. The whole family has a front row ticket. 388-4461.

CLASSIC CAR MUSEUM AND GIFT SHOP, 813 Douglas St. (behind the Empress), 9 a.m. to 6 p.m.

UNDERSEA GARDENS—World's most beautiful garden at the bottom of the sea. 10 a.m. 'til 5 p.m.; Inner Harbor.

SEALAND At Oak Bay Marina. Continuous Killer Whale, Sea Lion, Seal Shows — 10 a.m. - 5 p.m. Daily.

THE PERSIAN ROOM, CENTURY INN — MAKE reservations now for Victoria's Original "LOBSTER NIGHT" April 5th. Three sittings: 6, 8 and 9:30 p.m. Enjoy your dinner to the sounds of Bev Gore-Langton at the Piano and Organ. Phone 383-1151.

SALMON FISHING — Oak Bay Salmon Charters. Large cabin boats, experienced guides, free coffee, bait and tackle. 592-4164 or 598-3366.

FELICE'S RISTORANTE in the famous Nootka Court. Elegant dining with Vancouver Island's finest Italian and Continental cuisine prepared to your perfection. Live entertainment Thursday, Friday, Saturday for your dancing pleasure. For reservations call 385-3441 or 385-3442, 634 Humboldt.

Brilliant Canadian Pianist
SECOND VICTORIA VISIT
Direct from performance with ARTHUR FIEDLER
Mari-Elizabeth Morgen
IN RECITAL
". . . flawless" TIME MAGAZINE ". . . superb style" THE NEW YORKER ". . . truly dazzling" VICTORIA TIMES
One Performance Only SUNDAY, APRIL 8th, 2:30 p.m.
Tickets $3.50, $2.50
Students $1.50, $2.50
McPherson Box Office, Phone 386-6121

HANDEL'S
JUDAS MACCABAEUS
350 Performers
UNIVERSITY OF VICTORIA CHORUS AND ORCHESTRA
George Corwin, conductor
Soloists:
Erika Kurth, Elinor Bertram, Arthur Wiebe, Garth Gislason
For the benefit of the Taylor Music Scholarship
Two Performances:
Friday, April 6, and Saturday, April 7
8 p.m., UVic Gymnasium. Tickets $2.00 (students and OAP $1.00)
Tickets available from
Department of Music office (477-6911) or at door

GEM Theatre Sidney
WALT DISNEY productions'
NAPOLEON and SAMANTHA
TECHNICOLOR
Sat. at 1:15 p.m.

GEM Theatre Sidney
THIS YEAR'S GRAND PRIZE WINNER AT THE CANNES FILM FESTIVAL
JULIE CHRISTIE/ALAN BATES
THE GO-BETWEEN
Tonight to Thurs. at 7:45 p.m.
Fri. and Sat. 6:30 and 9:00 p.m.

WINNER OF 8 ACADEMY AWARDS
Including
Best Actress
LIZA MINELLI
Best Supporting Actor
JOEL GREY
CABARET
★★★★
LIZA MINNELLI THE NEW MISS SHOW BIZ!
Nightly at 7 and 9 including Sunday
4th BIG WEEK
Mature
fox cinema
quadra at hillside 382—3370

ONLY 4 MORE DAYS
"One of the year's best pictures!"
N.Y. Times — Saturday Review
Cue Magazine — Newsday
MGM presents a STANLEY KUBRICK PRODUCTION
2001 a space odyssey
SUPER PANAVISION — METROCOLOR
General Entertainment
Evenings Only 6:45 and 9:02
Closed Sunday
OAK BAY 2184 OAK BAY AVE
EVENINGS
Adults $1.75
Students $1.50
Golden Age $1.00
Children 50c

MOVIE GUIDE
"A ballad-like epic, a film of penetrating beauty" — Judith Crist
Robert Redford as "Jeremiah Johnson" 3rd Week!
General Entertainment
Technicolor
CAPITOL 805 YATES—384-6811
Saturday Doors: 1:00 p.m.
Feature at: 1:10, 3:05, 5:05, 7:05, 9:10.
Sunday at: 3:05, 5:05, 7:05, 9:10.

WINNER OF 2 ACADEMY AWARDS!
"BEST VISUAL EFFECTS" — "BEST SONG"
HELL UPSIDE DOWN
THE POSEIDON ADVENTURE
COLOR
General Entertainment
"Warning—Some Swearing"—R. W. McDonald, B.C. Dir.
ROYAL 808 BROUGHTON—383-8714
Today 1:10, 3:00, 5:00, 7:00, 9:05
Sunday—7:00 and 9:00 p.m.
Golden Age 1.00 Children 75c

NOW SHOWING AT TWO THEATRES
BEST PICTURE OF THE YEAR!
BEST SCREEN PLAY
PARAMOUNT PICTURES presents
The Godfather
MARLON BRANDO BEST ACTOR
"Warning: Fictitious story of a best seller, contains brutality and offensive language."
—R. W. McDonald, B.C. Director
CORONET 836 YATES ST.—383-6414
Saturday and Sunday 5:15 and 8:00 p.m. Only
TILLICUM Drive-In BURNSIDE AT TILLICUM—382-7531
Gates: 7:30—Show 8:00 p.m.
Extra Drive-in "Harold and Maud" General

CHILDREN'S MATINEES
MGM
They were the only ones who knew about THE HIDDEN DOOR, that led to the enchanting mysteries of . . .
the Secret Garden
COLOR
WINNER OF PARENTS MAGAZINE AWARD
ALL SEATS 75¢
CORONET 836 YATES ST.—383-6414
Sunday, 1 Showing at 2:15 p.m.
Doors 2:00

Nominated for Best Supporting Actor and Actress
Veannie Berlin and Eddie Albert
Doors Today: 1:15
Shows: 1:30, 3:00, 5:00, 7:00, 9:00
THE ELAINE MAY DIRECTED IT.
HEART NEIL SIMON WROTE IT.
BREAK BRUCE JAY FRIEDMAN CONCEIVED IT.
KID
ODEON 1 780 YATES STREET 383-0513
Mature Entertainment

"Diamonds Are Forever" — General —
JAMES BOND 007 in IAN FLEMING'S
"ON HER MAJESTY'S SECRET SERVICE"
ODEON 2 780 YATES STREET 383-0513
Doors Today 12:55 p.m.
Diamonds—1:05, 5:30, 10:00
On Her Majestys—3:00, 7:40

PETER FONDA
LYNDSAY WAGNER
They had just 36 hours to share the love of a lifetime.
A Robert Wise Production
"TWO PEOPLE"
Shows: 1:30, 3:15, 5:10, 7:00, 9:10
Mature Entertainment
"Warning—Some Nudity and Sex."
Haida 808 YATES 382-4278

Nominated for 5 Academy Awards including Best Actress Diana Ross
Eves. at 8:00 Feature at 8:30 Sat. Mat. 2:00
LADY SINGS THE BLUES
COUNTING HOUSE CINEMA 1 Broad at Broughton 383-3424
Mature Ent. "Warning—Some scenes of drug taking"

ACADEMY AWARD WINNER!
BEST COSTUME DESIGN
Maggie Smith Alec McCowen
TRAVELS WITH MY AUNT
COUNTING HOUSE CINEMA 1 Broad at Broughton 383-3424
Shows 7:15-9:00; Sat. Mat. 2:00
Mature Ent.

Week's Activities at Silver Threads

The following programs are scheduled for Silver Threads centres in Victoria for the week of April 2 to 8:

MAIN CENTRE

Monday: 9 a.m. — drop-in, cards, shuffleboard, pool, library; 9:30 to 11:30 a.m. — oil painting, leather, carpentry, dressmaking; 10 a.m. — Kitchen Band; 1 p.m. — drop-in, cards, library, stamp club, bridge, dressmaking, oil painting, pastel portraits, beadwork, stuffed toys; 7:30 p.m. — whist.

Tuesday: 9 a.m. — drop-in, cards, shuffleboard, pool, library; 9:30 to 11:30 a.m. — oil painting, carpentry, ceramics, basketry, quilting; 10 a.m. — keep fit class, intermediate bridge; 1 p.m. — drop-in, cards, library, movies, beginners' bridge, novelties; 1:30 p.m. — bowling at Gibson's; 7:30 p.m. — old time dance.

Wednesday: 9 a.m. — drop-in, cards, shuffleboard, pool; 9:30 to 11:30 a.m. — watercolors, knitting, ceramics, pastels, carpentry; 1 p.m. — drop-in, library, millinery, cards, chess club; 1:30 p.m. — sing-song and concert, conversational French; 7:30 p.m. — whist.

Thursday: 9 a.m. — drop-in, cards, shuffleboard, pool, library; 9:30 to 11:30 a.m. — oil painting, ceramics, dressmaking, artificial flowers, lapidary, instruction in crochet, knitting and smocking; 1 p.m. — drop-in cards, library, woodcarving, liquid embroidery, creative stitchery, dressmaking and needlepoint, macrame, fancy embroidery, ceramics; 2 p.m. — old time dance.

Friday: 9 a.m. — drop-in, cards, shuffleboard, pool, library; 9:30 to 11:30 a.m. — oil painting, novelties, copper, lapidary, tincraft; 1 p.m. — drop-in, cards, library, bridge, choir practice, lapidary, loom weaving; 7:15 p.m. — cribbage.

Saturday: 9 a.m. — chess tournamwnt, B.C. Chess Federation (registration 8 to 9 a.m.); 11 a.m. — drop-in; 7:30 p.m. — 500 card game.

Sunday: 9 a.m. — B.C. Chess Federation tournament; 1 to 4 p.m. — drop-in.

SAANICH

Monday: 9:30 a.m. — Hampton Singers practice, pottery; 11:30 a.m. — lunch; 1 p.m. — progressive duplicate bridge and contract bridge; 1:30 p.m. — conversational French; 7 p.m. — Hampton Happy Gang band practice.

Tuesday: 9:30 a.m. — basketry, lapidary, carpet bowling; 10 a.m. — patient care lecture and demonstration; 11:30 a.m. — hot meal; 1:30 p.m. — progressive whist, chess, quilting; 3 p.m. — Port Alberni overnight trip.

Wednesday: 9:30 a.m. — ballpoint painting, wood carving, oil painting, leathercraft; 10 a.m. — beginners French; 11:30 a.m. — hot meal; 12:30 p.m. — slides; 1:30 p.m. — sing-song and concert; 7:30 p.m. — dance.

Thursday: 9:30 a.m. — carpet bowling, billiards, shuffleboard; 11:30 a.m. — casserole lunch; 1:30 p.m. — carpet bowling, bridge, chess.

Friday: 9:30 a.m. — lapidary, acrylic painting, billiards, shuffleboard, novelty class; 11:30 a.m. — lunch; 1:30 p.m. — Jacko, cards, billiards, shuffleboard; 7:30 p.m. — progressive whist.

Saturday: 9:30 a.m. — Songmen practice; 1:30 to 4:30 p.m. — drop-in, cribbage, carpet bowling, billiards.

Sunday: 2 p.m. — concert orchestra practice.

ESQUIMALT

Monday: 10 a.m. — learn to dance class; 1:30 p.m. — carpet bowling, alley bowling, oil painting, cards.

Tuesday: 10 a.m. — quilting, conversational French; 1:30 p.m. — ceramics, novelties and crafts, carpet bowling, bridge.

Wednesday: 10 a.m. — liquid embroidery, oil painting, Silver Singers practice; 1:30 p.m. — whist drive, copper class.

Thursday: 10 a.m. — patient care course, weaving, band practice; 1:30 p.m. — ceramics, Jubilee Band concert.

Friday: 10 a.m. — carpet bowling, quilting; 1:30 p.m. — dance, checkers.

SIDNEY

Monday: 10 a.m. — quilting, volunteer corps annual meeting; 12:30 p.m. — ceramics; 1 p.m. — French conversation; 2 p.m. — talk and film of James Island history.

Tuesday: 10 a.m. — oil painting, liquid embroidery for beginners, Serenaders practice; 1 p.m. — watercolor painting; 1:15 p.m. — whist.

Wednesday: 10 a.m. — metalcraft, rug hooking, novelties; 10:30 a.m. — mah-jong; noon — hot dinner; 2 p.m. — concert with George Fairfield; 7 p.m. — band practice and social evening.

Thursday: 10 a.m. — advanced liquid embroidery, weaving; 1 p.m. — dressmaking; 1:15 p.m. — bridge club; 7 p.m. — crib tournament.

Friday: 10 a.m. — needlepoint; keep fit, badminton, volleyball, table tennis; 1 p.m. — knitting; 1:30 p.m. — nurse in attendance; 2 p.m. — Jacko; 7 p.m. — evening cards.

Saturday: 1 to 4 p.m. — drop-in.

Breweries Aid Production

TORONTO (CP) — David Archer, president of the Ontario Federation of Labor, said Thursday Canadian Breweries Ltd. has contributed $10,000 towards the production costs of a film being produced by the OFL to change the public's image of the trade union movement.

Mr. Archer said there were no strings attached to the donation.

PLAGUE MAKES COMEBACK

GENEVA (AP) — Plague, the dread illness that has been sharply reduced in the last 100 years, appears to be on the way back, says the United Nations World Health Organization.

It says more areas considered clear of the disease have recently become active again and hinted the incidence of plague is likely to be well above the official statistical reports.

The organization's statistics, compiled from reports of its member countries, show 1,738 cases, 103 of them fatal, last year—75 in Africa; 392 in the Western Hemisphere, mainly Latin America; 1,271 in Asia, and none in Europe.

The totals comare with 829 in 1970 and 958 in 1972. Forty-seven cases were fatal in each year.

The current disease level is far from the most infamous plague of all, the Black Death, that wiped out an estimated quarter of the population of Europe in 1349 and 1350.

Plague kept recurring in Europe up to the late 17th century and in 1665 wiped out whole villages in Britain and a tenth of London's then population of 400,000.

Most types of plague begins with a fever and chills, followed by extreme exhaustion, often with delirium, vomiting and diarrhea, then sometimes death. The disease is carried by rats and other rodents and transmitted to humans by fleas.

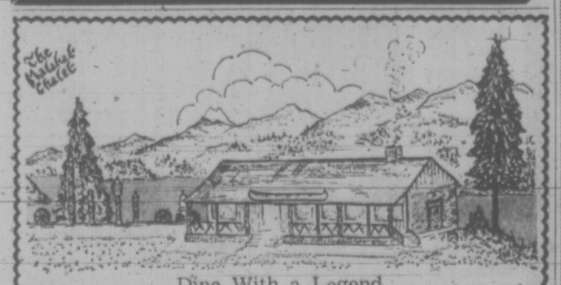
The report says traditional plague areas where the disease appears to be reviving are in Libya, on the Yemen-Saudi Arabian border, Cambodia, Burma, Indonesia, Nepal, Bolivia, Brazil, Ecuador, Peru, Lesotho, Madagascar, Tanzania and Zaire.

Oh, M'GOSH! SUNDAY Is The Final Day for ICE SKATING!
THE BIG 8
Remember . . . Over 15 Years Only 8:15 - 10 P.M.
ESQUIMALT SPORTS CENTRE
Door Prizes and Spot Prizes, 45 RPM Records courtesy CJVI. Birthdays, Dedications. One admission price only 65c

LONGHORN STEAKHOUSE
FAMILY DINNER SUNDAY
Open 11:00 a.m. to 10:00 p.m.
Dinner Served 4:30 p.m. to 9:00 p.m.
Roast Beef, Yorkshire pudding, fresh vegetables, roast potatoes, soup or salad, dessert and beverage 3.25
PHONE NOW FOR RESERVATIONS 477-8022
4066 SHELBOURNE ST.

Voyageur
This Week's Voyageur Special
"OYSTER BASKET"
Eight Deep Fried Oysters
Soup Du Jour French Fries
With Tartar Sauce, Coffee
$2.95
OPEN 7:30 in the Morning 'til 10:30 at night.
If Reservations Desired
652-1146
Use Your Esso Card
Voyageur RESTAURANTS
Pat Bay Hwy. at Mt. Newton X Rd.

NOW PLAYING
A BEAUTIFUL MUSICAL FOR EVERYONE
FRANZ LEHAR'S
THE
MERRY WIDOW
Tonight Through Sat., April 7 — 8 p.m.
Matinee Sun., April 1 — 2 p.m.
AT THE
McPHERSON PLAYHOUSE
BOX OFFICE NOW OPEN
Presented by
The Victoria Operatic Society


Dine With a Legend
the
Malahat Chalet Restaurant
• 15 Miles North of Victoria on Highway 1
• Watch for the Totems
OPEN 8 A.M. to 8 P.M.
Serving: Breakfast, Luncheons, Afternoon Teas and Dinner
"WEEKEND SPECIAL"
VIRGINIA BAKED HAM 3.25
With raisin sauce, soup and salad, dessert and beverage.
478-3386

MING'S KITCHEN
CHINESE FOOD DELIVERY
384-4323
809 YATES STREET

GROCERIES OPEN 24 HOURS AT QUONLEY'S
GOV'T AT FISGARD

LAST DAY OF ICE SKATING
THE BIG 8
SUNDAY 1:45-3:45 p.m.
8:15 to 10 p.m.
PUBLIC SKATING restricted to over 15 years of age.
ROLLER SKATING STARTS APRIL 6
ESQUIMALT SPORTS CENTRE

Dine Downtown at the Family Restaurant
Enjoy satisfying, inexpensive "dining-out" often at SCOTT'S!
Open 24 Hours Every Day For Your Dining Pleasure
SCOTT'S RESTAURANT
650 YATES at Douglas

CHEESE DE LUXE

2 for $1
Custom Cooked at tastee-freez®
Shelbourne Plaza

G.R. PEARKES Arena 3100 TILLICUM 388-6664
PUBLIC ICE SKATING
FRIDAY
7:00 - 9:45 p.m.—Public
SATURDAY
Family 10:30 - 12 Noon
1:30 - 3:30 p.m.—Public
8:00 - 10:00 p.m.—Public
SUNDAY
1:30 - 3:30 p.m.—Public
7:00 - 9:00 p.m.—Public
PARENTS and TOTS
Mon., Wed., Fri.—10-11:30 a.m.
Tuesday, Thurs.—1:30-3 p.m.
Learning Carts Available

You can now enjoy a
Family Style Dinner
On Sundays in The
Imperial Grill
From 5 P.M. 'til 9 P.M.
Choice of:
• Chicken • Baked Salmon
• Beef Steak and Kidney Pie
Approximate cost for family of four, includes soup, dessert and beverage
$12.95
Imperial Inn
1961 Douglas Street By Reservations Only Please
382-2111
"The INN for All Reasons"

NORTHWEST COAST INSTITUTE OF THE ARTS
STARTING APRIL 10th
BATIK — Beginners course. Mary Bowman — instructor. Tuesday 7-9:30 p.m. 4 weeks. $10. Limit 10 students.
STARTING APRIL 5th
WEAVING — 4 harness table loom. Dorothy Field. Thursday 7-9:30 p.m. 8 weeks. $25.00. Limit 8 students.
Registration 382-4843
P.O. Box 1807, Victoria, B.C.

MEMORIAL ARENA
SUNDAY
PUBLIC SKATING
2:30 - 4:15

Starring THE MELROSE CAFE
"WE NEVER CLOSE"
WEEKEND SPECIAL
NEW YORK STEAK—5 oz., onions and mushrooms included
OR
Roast Turkey with Special Dressing. Both include soup, salad, potato, veg., dessert, coffee.
Your Choice 1.95

622 Yates 383-9715
TAKE-OUT ORDERS

DINING IN THE WORLD FAMOUS
Olde England Inn
(founded in 1946)
"Where the quiet and charm of Old Victoria still lingers"
• Breakfast, delicious afternoon teas and luncheon daily.
• Dinners, full menu.
• Full Facilities.
• Open 7 Days.
Reservations Suggested 382-8311


"The Home of Anne Hathaway's Cottage"
AMPLE FREE PARKING
429 LAMPSON STREET


OPEN SUNDAYS 5-9 P.M.
DINING WITH A DIFFERENCE
Gay Nineties Spare Rib House
WHERE KEN PEAKER and SHEILA Play Your SING-A-LONG MUSIC
A SPARKLING ATMOSPHERE for PERSONALIZED MUSICAL HAPPENINGS
World-Famous SPARERIBS — Full Dinner Menu
825 Burdett—CHERRY BANK HOTEL—385-5380

Tempo Trend Studios Ltd.
proudly presents the return of
WORLD ACCORDION CHAMPION
MISS DIANE SCHMIDT
SUNDAY, APRIL 1, '73 at 3 P.M.
NEWCOMBE AUDITORIUM
Located in the new B.C. Museum
Also performing are students who have entered the Greater Victoria and Up-Island Music Festival.
Tickets are available at: Tempo Trend Studios, 410 Burnside Road East, or telephone 384-2111, 477-4044, 388-6382.
Admission—$1.00 Children under 15—50c

ST. JOHN AMBULANCE
presents
SYLVIA LEPMANIS Concert Pianist
and
NEWCOMBE GLEE CLUB
SUNDAY, APRIL 8 — 2:15 p.m.
NEWCOMBE AUDITORIUM
Tickets: $1.00 — Hall & Fairfield Music, 728 Fort St., St. John Ambulance, 941 Pandora, at the door

White Spot's Fabulous
SPAGHETTI FESTIVAL
Fine Spaghetti with Rich Red Spicy Meat Sauce • Crisp tossed salad • Dressing • Imported Parmesan cheese • Garlic bread
ONLY 1.69 Children under 12 1.19
For the hearty eater . . . seconds on spaghetti.
BOTH LOCATIONS:
PLEASE NOTE TIMES AND DATES:
DOWNTOWN ON DOUGLAS ST.
2 Blocks North of The Bay
TUESDAY 4:30 'til 12 Midnight
TOWN & COUNTRY SHOPPING CENTRE
FRIDAY and SATURDAY 5 p.m. 'til 2 a.m.
white spot

SUNDAY FAMILY DINNER
Open from 10 a.m. 'til 10 p.m. Sunday
"OPEN FOR SUNDAY BREAKFAST"
STEAK, TENDER NEW YORK CUT
Charcoal Broiled
Served with Baked Potato, Fresh Vegetables, Mushroom Cups, Soup, Dessert, Coffee 2.95
OR
COMBINATION SEAFOOD PLATE
Prawns, Oysters, Scallops, Shoe Strings, Tartar Sauce, Lemon, Soup, Dessert, Coffee 1.95
Live Entertainment—Sun., 5:30 to 7:30 p.m.
Strolling Dinner Music by "The Troubadors"
Islander Cafe
649 JOHNSON ST. OFF DOUGLAS
Reservations 386-7622

TOWN & COUNTRY SHOPPING CENTRE 383-1177
916 ESQUIMALT ROAD 382-3177
2178 OAK BAY AVENUE 592-2404
$1.65 1-Topping Small 9"
PIZZA PIEMAN
the ORIGINAL
COLWOOD SHOPPING PLAZA 478-1711

Clip and Save For Reference

VICTORIA MUSIC FESTIVAL

Schedule of Events — FIRST WEEK

VOCAL—First United Fellowship Hall
MON. APRIL 2, Morning, Afternoon & Evening
TUES. APRIL 3, Morning, Afternoon & Evening
WED. APRIL 4, Morning, Afternoon & Evening
THUR. APRIL 5, Morning, Afternoon. Rose Bowl in Evening.

SPEECH—First United, Rm. 119
MON. APRIL 2, Morning, Afternoon & Evening
TUE. APRIL 3, Morning, Afternoon & Evening
WED. APRIL 4, Morning, Afternoon & Evening
THUR. APRIL 5, Morning & Evening

PIANO—Newcombe Auditorium
MON. APRIL 2, Morning, Afternoon & Evening
TUE. APRIL 3, Morning, Afternoon & Evening
WED. APRIL 4, Morning & Evening only
THUR. APRIL 5, Morning, Afternoon & Evening
FRI. APRIL 6, Morning & Evening only
SAT. APRIL 7, Piano Medallion, Evening
Piano Ensemble morning

JUNIOR PIANO—St. John's
TUES. APRIL 3, Morning, Afternoon & Evening
WED. APRIL 4, Morning & Evening Junior Piano & Organ Afternoon
THURS. APRIL 5, Morning, Afternoon & Evening
FRI. APRIL 6, Morning, Afternoon & Evening

SPEECH CHOIRS—First United Fellowship Hall
FRI. APRIL 6, Morning & Afternoon Speech Honours, Evening

BALLET—Oak Bay Jr. Secondary
MON. APRIL 2, Morning, Afternoon & Evening
TUE. APRIL 3, Morning, Afternoon & Evening
WED. APRIL 4, Morning & Afternoon, Ballet Honours in the Evening

BANDS & INSTRUMENTAL—Victoria Sr. Secondary
Mornings & Afternoons only
TUE. APRIL 3, WED. APRIL 4, THUR. APRIL 5

BANDS—Victoria Sr. Secondary
TUES. APRIL 3, Evening only Central Jr. Secondary
Evenings only
WED. APRIL 4, THURS. APRIL 5

SCHOOL FOLK DANCE—Central Jr. Secondary
THURS. APRIL 5, Morning & Afternoon only
FRI. APRIL 6, Morning, Afternoon & Evening

Please Check Your Daily Newspaper For More Detailed Information
Morning Sessions begin at 9 a.m. Afternoons at 1.30 and evenings at 7.30 p.m.

THE FIRST 50 YEARS

SUNDAY, APRIL 1st, 1973

"a nostalgia spectacular!"



FROM 9:00 A.M. TO 5:30 P.M.

Sunday April 1st, CJVI has pre-empted its regular program schedule (except for newscasts) to present:

A NOSTALGIA SPECTACULAR . . .
THE FIRST FIFTY YEARS!

The history of CJVI begins exactly 50 years ago on Easter Sunday, April 1st, 1923, when the Centennial Methodist Church opened a radio station just in time to broadcast the Easter Sunrise Service conducted by Dr. Clem Davies.

Two of the original operators of that station, manager Jack McKay and operator Frank Hall, will be in our studios to celebrate our 50th birthday!



OPEN HOUSE
SUNDAY 12 - 5

Some listening highlights from radio of yesteryear —

★ 9-10 a.m. — PIONEERS OF RADIO: Victoria's first broadcasters — Bing Crosby's first radio broadcast — Amos 'n Andy's first shows — Premier Duff Pattullo speaking on this station (CFCT) in 1935.

★ 10-11 a.m. — CHARLIE McCARTHY/EDGAR BERGEN PROGRAM with Mae West and W. C. Fields. Orson Welles "War of the Worlds" 1938 broadcast. Vaughn Deleath, the original "radio girl."

★ 11-12 noon — FRED ALLEN with JACK BENNY. The famous broadcast of the Hindenburg Disaster, 1937.

★ 12:15-1 p.m. — THE HAPPY GANG. FIBBER McGEE and MOLLY.

★ 1-2 p.m. — CJVI's HOMETOWNERS. Lux Radio Theatre. Lonesome Gal.

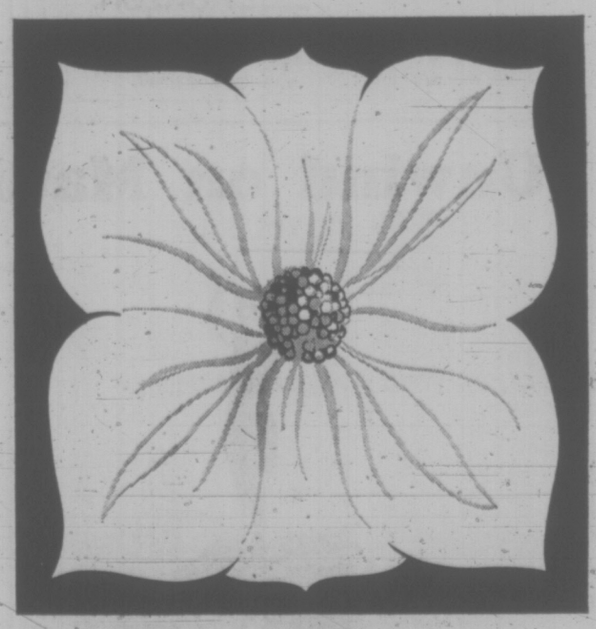
★ 2-3 p.m. — INNER SANCTUM. BURNS and ALLEN. LONE RANGER.

★ 3-4 p.m. — ABBOTT AND COSTELLO and their famous "Who's on First" sketch. LUCKY STRIKE HIT PARADE. HENRY MORGAN SHOW.

★ 4-5 p.m. — OUR MISS BROOKS. BABY SNOOKS. MART KENNY.

★ 5-5:30 p.m. — FOSTER HEWITT: His 50 Years in Hockey Broadcasting.

★ PLUS — Many of CJVI's former staff members dropping in throughout the day, including: Tippy O'Neill, Stan Peters, Hugh Curtis, Walter Cownden, Maurice Cownden, M. V. Chesnut, Maury Gwynne, Fred Usher, Ted Reynolds, Al Smith, and many SURPRISE GUESTS!



You are invited to tour the CJVI Studios at 817 Fort Street April 1st, between noon and 5 p.m. Enter the contest to win dinner for two at the Empress Hotel, share our Anniversary Cake from Fairfield Bakery, and win long playing recordings.

YOU CAN SHARE YOUR MEMORIES OF EARLY VICTORIA RADIO BY CALLING THE NOSTALGIA LINE — 388-7511.

the Sound of Victoria

CJVI/900

BRIDGE BUILDERS AT KWAI RETURN

KANCHANABURI, Thailand (AP) — Some of the British prisoners of war who helped build the bridge on the river Kwai for their Japanese captors during the Second World War returned to the span Monday as tourists.

"Forty-nine prisoners died for every mile of the railway," said Peter Dunstan, captured in Singapore after surviving the sinking of the battleship Prince of Wales in 1941 off north Malaya.

"I was beaten and forced to walk from Singapore to this horrible place," Dunstan said as he stood on the railway tracks crossing the bridge northwest of Bangkok.

"My friends and I were prisoners here for two full years building the railroad line and prison camps. We were treated very badly."

Dunstan is leading a group of 23 former British PoWs on a two-week tour. It is the second group from the Far East Prisoners of War organization to make the pilgrimage.

"It's a journey of a lifetime," said James Sanderson, 72, who spent most of the day looking for the names of friends in Kanchanaburi's two war cemeteries. About 6,000 Allied prisoners died building the "Death Railway" from Thailand to Burma.

Chinese Way Costly

EDMONTON (CP) — Michael John Neilsen, 31, of Edmonton, was sentenced to eight years in prison Thursday for possession of heroin for the purpose of trafficking.

Nielson said he bought by parcel post 428 capsules of heroin from Vancouver for himself and two other addicts in anticipation of kicking their habit by a Chinese method of gradual withdrawal.

"OREGON COAST"
April 8 to 12
We have a few seats left for this beautiful coast tour.

OKANAGAN BLOSSOMS
May 4 to 7
A delightful tour of the Okanagan in the Spring. Gingko Petrified Forest and Bavarian Village.
Double $70 Twin $80

CATHEDRAL GROVE
April 4th - 10 a.m. - $11
Lovely up-Island trip includes lunch at Island Hall and trip to Little Qualicum Falls then on to Cathedral Grove.

TIMP'S TULIPS
April 26th - 1:00 p.m. - $5
The "Living Catalogue of Tulips" is something quite unique and occurs only once each year. A glorious array of flowers. Tea at Brentwood Inn is included.

YELLOW POINT
May 1st - 10:30 a.m.
$9.50
Enjoy the warm and friendly Lodge with its delightful views across the channel and included is the good hot lunch. This is a beautiful spot. After lunch we will be traveling thru Cowichan Bay, Cobble Hill, etc. to complete a pleasant afternoon.

MOTHERS' DAY Salt Spring Island
May 13th - 9:30 a.m. - $8
What a day for this ever popular tour. Crofton to Vesuvius Bay and circle the Island before good hot lunch. A tour of the south end of the Island and ferry from Fulford.

SQUAMISH
May 17th - 9:00 a.m.
$12
Leaving via Swartz Bay and making the trip thru Vancouver and along scenic HOWE SOUND to Squamish for lunch. Returning we visit Shannon Falls and stop at other view points to Horseshoe Bay and to Nanaimo. A very scenic day.

PORTLAND ROSES
June 7 to 10
Do not miss this, the northwest's most spectacular event. The ROSE Parade. Reserved seats at the Coliseum to view the parade in comfort — see it at its best. Visit to the Sanctuary of our Sorrowful Mother — Tour of the Columbia River Gorge. Four memorable days.
Double $70 Twin $75

Call in and reserve your seats by deposit only for any of these tours — they are filling quickly.

B.C. TRAVEL
402-1029 Douglas 385-4732

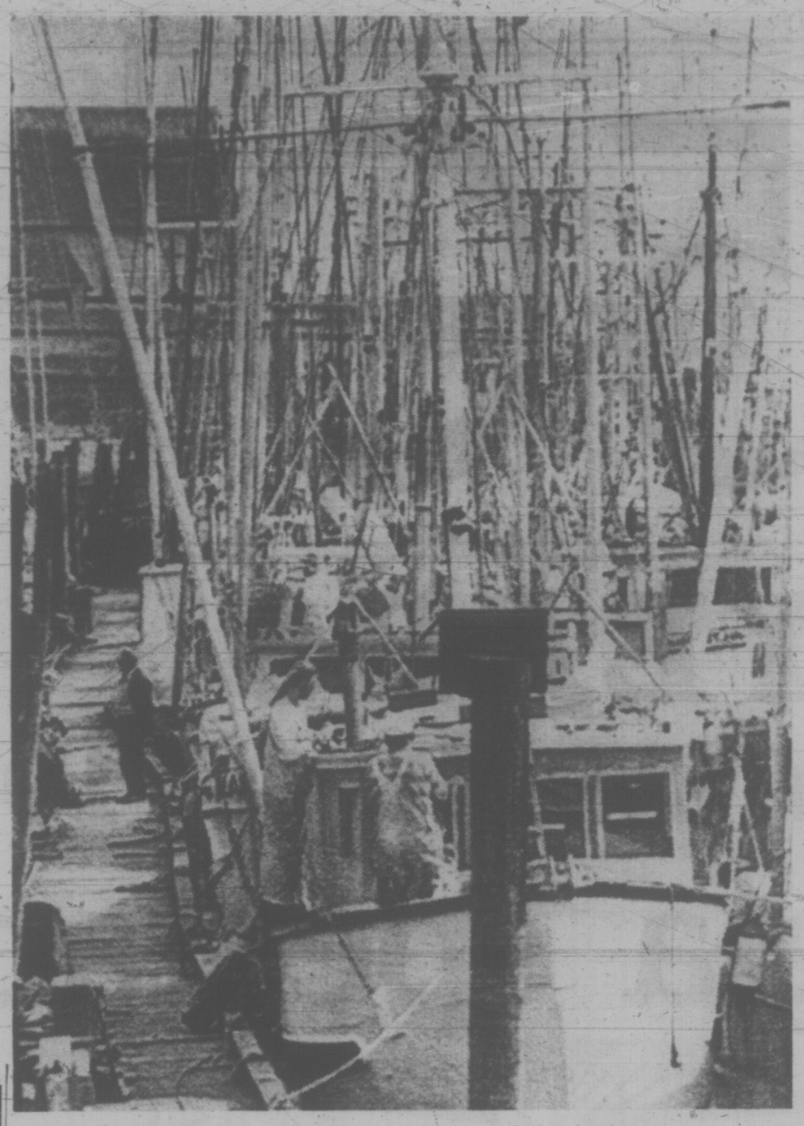
WEST COAST TRAILS DAY TOURS
RESERVATIONS
478-2973

SUNDAY, APR. 8 $2.50
Afternoon tour of Metchosin waterfront to Sooke, includes excellent afternoon tea.

SUNDAY, APR. 15 $4.50
Saanich Peninsula tour—includes excellent lunch at beautiful Brenta Lodge.

SUNDAY, APR. 22 $5.50
Lake Cowichan—includes excellent lunch at lovely Riverside Inn — returning via scenic Mill Bay.

SUNDAY, APR. 29 $6.75
Parksville — includes excellent lunch at Island Hall Hotel.



ENDLESS CHORES face commercial fishermen whether they are out on the ocean or tied up on the north arm of the Fraser River near Vancouver. With the arrival of good weather, the fishboats are getting their annual scraping and painting.

Saigon Relaxes Some

By PETER SHARROCK

SAIGON (Reuter) — The old man who sells ice in the Mekong Delta town of Cai Lay planned his annual trip to Saigon in February.

But then he heard about the Jan. 28 ceasefire on the radio and decided to stay home until next year.

In 30 years of civil and international war, truce has often meant an offensive in Vietnam and the ice-seller might have found the 50 miles of road between Cai Lay and Saigon threatened in several places if he had made the trip in the first two weeks of the ceasefire.

But after several weeks of ceasefire the people of Saigon show the first signs of relaxing a little.

Combat deaths among South Vietnamese soldiers since Jan. 28 are nearing the 2,000 mark and the number wounded is climbing towards 10,000, but the fighting is dying down.

The jukebox in Givral's, the fashionable coffee shop opposite the National Assembly, has been rejuvenated with its first new discs since the early 1950s.

SIP DRINKS SLOWLY

The customers sip their drinks slowly because all prices have soared since the ceasefire offensive coincided with the Tet lunar new year holiday.

Le Van Huong, a 55-year-old cycle rider lounged back, out of business, in the hot sun. "They're still fighting in the countryside," he said. "The price of ice has gone up and I'm making less money than ever."

Nguyen Thi Chuyen, 24, the wife of a government pacification official on duty in the Mekong Delta, was selling coconut milk from a bicycle nearby.

"The ceasefire has made no difference," she complained. "The price of everything has gone up—rice, sugar, fish, fruit, vegetables. And my husband is still with the army."

Nguyen Duc Thuan, 61, a civil servant who brought his four sons and wife south in 1954 said that since the United States began pulling out, the economy has been on the down swing.

"Everything is unstable at present but when peace really comes, the economy will begin to show results and there will be stability."

SUPPLIES ILLEGAL

Saigon and many other towns get soap, cigarettes, electric fans, television sets and liquor illegally through the U.S. Post Exchanges (PXs) which supplied the American armed forces.

The last PX closed March 14. The government has clamped import bans on such luxuries as silk and velvet. A rumor sweeping through the Chinese retail shops is that all alcohol imports will be banned next.

Undistinguished Algerian wine bottled in a Saigon suburb already costs up to $7 a bottle in the city's French restaurants because of high import tariffs.

U.S. intelligence estimates the North Vietnamese are infiltrating men and arms into South Vietnam at approximately half the rate of this time last year.

Officials describe the new infiltration as building up their military option. They do not think the option is likely to be taken this year but some of Saigon's shrewdest businessmen and financiers are laying bets on another military push next May, when the last U.S. soldier is back in the United States.

'Clown of the Orchestra' Shows Signs of Revival

OTTAWA (CP) — Quebec's cultural affinity with France may contribute to the revival of the French bassoon as an important orchestral instrument in North America, says the lead bassoon player of the National Arts Centre Orchestra.

Gerald Corey of Ann Arbor, Mich., who joined the orchestra here last fall, has introduced the French instrument to his associate, Michael Namer of Montreal, and they played them in arts centre concerts this winter.

The bassoon is often called the clown of the orchestra, a name that most bassoonists don't like. It is, in effect, a bass woodwind which spends most of its time tooting low notes for the flutes, oboes and clarinets.

But occasionally — as in The Sorcerer's Apprentice of Peter and the Wolf — it has well-known solo parts which earn it the title of clown.

The bassoon is an instrument dating from the middle ages. Mr. Corey says most classical composers had the sound of the French bassoon in mind when they composed their important works, particularly French composers like Debussy and Ravel.

EASIER TO PLAY

But in the present century, the German bassoon has become more widely used. It is easier to master. A furore was created in France recently when a French military band started using the German bassoon.

In appearance there is little to distinguish them, but the German-design instrument has a swelling just before the ivory-ringed bell, where the sound comes out.

Mr. Corey says the French bassoon is a smoother-sounding instrument, which blends well with other woodwinds in the orchestra and with the French horn. It is also more lyrical, with greater agility in the higher notes.

He now teaches bassoon at the University of Ottawa and says there are not many other players of the French bassoon in Canada.

"I'm intrigued by the possibilities in French Canada, and I'm hoping that in time I can influence some of the better players of the German bassoon in French Canada to take up the French instrument.

"If they would play it and teach it, and let it grow there in Quebec, I think it would be a very natural thing."

STUDIED IN FRANCE

Mr. Namer said there is a great affinity in Quebec musical circles with French music.

He studied at the Conservatoire in Montreal, and like many Quebec musicians went to France for further study.

"So there is good reason to believe the potential is there to interest other players."

Mr. Corey says he doesn't mean that the French bassoon should supplant the German instument. The latter still is best for music by German or Austrian composers like Mozart, Haydn and Beethoven.

"But since it is possible to play them both, it gives an orchestra more versatility when bassoon players have both instuments at hand."

Mr. Corey owns two, one made in 1966 which he bought from the late Norman Tobias, Toronto bassoonist, and the other about 50 years old, which he has loaned to Mr. Namer.

"I'm tickled with Michael because I've been interested in the French bassoon since I was in high school, and now he's playing it.

"I heard the last player of the French bassoon in North America play a beautiful solo in the Stravinsky Fire Bird Suite 20 years ago and decided then that some day I'd like to play it."

RENO FUN TOURS
From Victoria
Apr. 14, 22, 29;
May 6, 12, 19, 27;
June 9, 16
Also from Vancouver Weekly

DISNEYLAND
Apr. 20 — 6 Seats Available
June 20 - July 14, 28
Aug. 11

CALIFORNIA
15 Fun-packed days visiting San Francisco, Disneyland, Reno, Tijuana, Las Vegas. Departing May 6, 26 and monthly thereafter.

LAS VEGAS
9 Days—Reno and Las Vegas
Departs April 20, June 23

SAN FRANCISCO RENO
8 Days—Departs June 23

ALASKA
13 Days
Departs June 10, July 14, Aug. 11

PORTLAND ROSE FESTIVAL
4 Days—Departs June 7

SALT LAKE GRAND CANYON
16 Days—Departs Aug. 18

WRITE OR PHONE FOR FREE BROCHURE
383-9123
All Fun Travel
818 Douglas Street
VICTORIA

COACH LINE TOURS

RENO
Leave May 5, 12, 19, 26
$85 Each—Double or Twin
Includes transportation, accommodation, side trips to Virginia City, Carson City, Lake Tahoe, Tour Package. Just a few seats left.

PUYALLUP DAFFODIL FESTIVAL
3 Days—April 13-15
$40 Each Double
Join us for a beautiful Daffodil Festival in Puyallup, Washington. Includes transportation, accommodation and sightseeing. Time in the U.S. for shopping.

PORTLAND ROSE PARADE
June 8-11, 1973
Two nights in Portland, one in Yakima. Reserved seats in the Coliseum to view the spectacular Rose Festival Parade. Shop at Lloyds Shopping Centre, visit Multnomah Falls, Bonneville Dam, etc.
$68 Each, Double;
$71 Each, Twin;
$79 Single

SALT LAKE CITY — GRAND CANYON
June 9 - 21
Eugene — Sacramento — San Francisco — Hollywood — Las Vegas — Grand Canyon — Salt Lake City — Reno. 13 Fabulous days of sightseeing and fun.
$252 Double or Twin,
$315 Single
Includes all transportation, accommodation, sightseeing, night club tour and much, much more.

JASPER — PRINCE GEORGE
June 17 - 22
$126 Double or Twin,
$160 Single
100 Mile House, Prince George, Jasper, Kamloops — miles and miles of beautiful scenery. For a brochure or information call us today.

CANADIAN ROCKIES
June 24 - 30
$136 Each, Double;
$140 Each, Twin
The highlights of this 7-day tour will be the Gulf Islands, Fraser Canyon, Shuswap Lake, Eagle Pass, Rogers Pass, Glacier, Toho, Banff, Jasper National Parks, Columbia Icefields, British Columbia Lake Country in the Okanagan, and much more.

To Avoid Disappointment
CALL NOW!
385-4411
Local 26
ASK FOR BROCHURE
B.C. PARLOUR CAR TOURS
710 DOUGLAS ST.

WE CARE
Sands
Your Six Community Chapels Dedicated to Service
Sensible Prices

Victoria	388-5155
Sidney	656-2932
Colwood	478-3821
Nanaimo	753-2032
Duncan	746-5212
Ladysmith	245-2331

The largest Independent family owned and controlled chain in Canada. Sands since 1912. You are welcome to come in to any of our chapels and see the reverent surroundings.

Hawaii... coming and going should be half the fun.

Begin your holiday being pampered "British-style" on a P&O cruise ship, all the way to Honolulu. Then after long, languorous days of sun, sightseeing and sandy beaches, you'll board a sleek CP Air jet for home.

Or you might prefer to reverse the order. Fly down and cruise home.

The choice is yours and there's a wide selection of cruises to choose from. Some are direct between Vancouver and Honolulu; others also include a cruise of the Hawaiian Islands.

During your stay in Honolulu relax at either the deluxe Holiday Inn or the Outrigger East Hotel — both in the heart of Waikiki.

The next of many frequent departures leaves Vancouver May 18. Call your travel agent for complete details. You'll find even though our Hawaiian holiday is out of this world — the prices aren't. Minimum price, including air and sea passage and hotel accommodations, is only $386.00.

new horizon

Cruise P&O / Fly CP Air
Any way you look at it, it's a holiday and a half.

Vote For HOSPITALS
Polls Open 8 a.m. to 8 p.m.

BLANEY'S TRAVEL
SPECIAL ANNOUNCEMENT
P&O LINES
WEST INDIES (Caribbean) CRUISES
Winter 1973/74

Cruise No. 1 —
S.S. ARCADIA, sailing from Vancouver December 20, 1973. 34 days (Christmas Cruise).
Cruise No. 2 —
S.S. ARCADIA, sailing from Vancouver January 23, 1974. 35 days (Carnival Cruise).
Rates for these cruises are to be advised.
Registration of names for these very popular cruises are now being taken. Make your reservations now with BLANEY'S TRAVEL.

BLANEY'S TRAVEL SERVICE
"THE TRAVEL PLANNERS"
Victoria Office: 920 Douglas 382-7254
Oak Bay Office: 1503 Wilmot Pl. 598-4531
IATA
ASTA
AMERICAN EXPRESS
"Ask for an American Express Money Card Application"

Spring Values in SHAG Carpeting

Spring is a good time to shop at MANDEL'S . . . you'll find plenty of fresh new stock, and plenty of savings at LOW WAREHOUSE PRICES!

"Star of India"
Luxurious 100% Nylon Shag in 15 different multi-colour choices.
Regular $18.95 sq. yd.
SPECIAL, per sq. yd. 14.95

Space-Dyed Shag
Partial roll balances to clear in sizes from 16 to 100 sq. yds.
WHILE STOCKS LAST, Sq. yd. 10.95

CARLTON CUSHION UNDERLAY Quadra cushion. SPECIAL, SQ. YD. 59¢

Cushion Vinyl
Dozens of patterns in this popular floor covering.
Sq. yd. 3.49

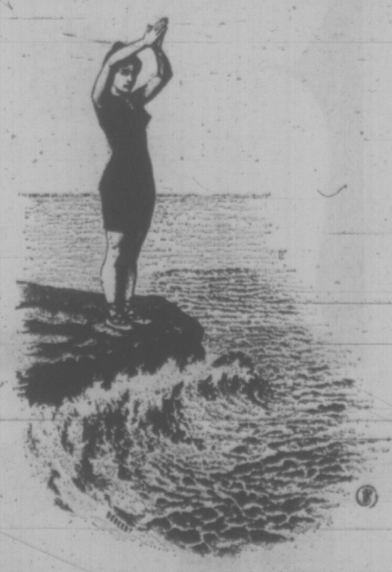
INSTALLED SPECIAL
Heavy nylon broadloom, COMPLETELY INSTALLED with free underlay.
SQ. YD.
8.95



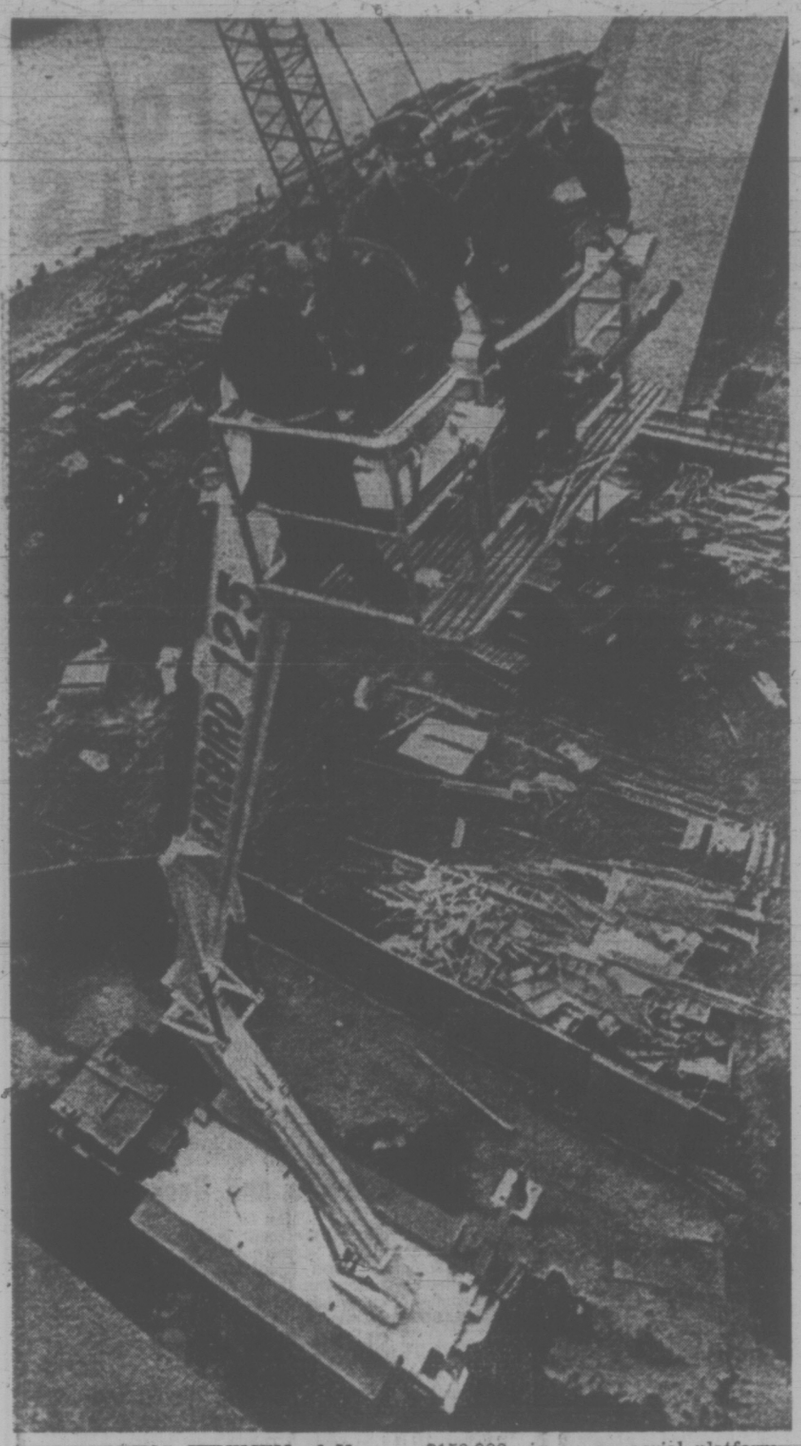
OPEN 'til 6 P.M.
SATURDAYS & SUNDAYS
Other nights 'til 9 p.m.

MANDEL INTERIORS LTD.
Quadra at McKenzie 479-7121

Unwind on Maui



Tony Nicholson *Travel Agent*
661 HUMBOLDT STREET, *in the Empress Hotel*
Telephone 386-3421



HIGH-FLYING FIREMEN of Vancouver are learning to operate this $150,000 rig on an aerial platform, 125 feet above Burrard Bridge.

Immediate Future of China Lies in Hands of Chou

By PETER GREGSON

LONDON (Reuter) — Who will rule China after Chairman Mao Tse-tung?

This intriguing Chinese puzzle is the subject of a recent book by veteran reporter Dennis Bloodworth and his Chinese wife, Ching Ping.

In the book, Heirs Apparent (Secker and Warburg), the authors concur with most informed Western observers that the immediate future of China lies in the hands of Premier Chou En-lai.

But the premier is 74, only five years younger than Mao. Who will assume his mantle when he dies?

This is the theme of Heirs Apparent. For, although China has emerged from a largely self-imposed isolation in the last two years, the men who guide the destiny of one-quarter of the world's population are virtually unknown to the other three-quarters.

The book puts faces to the names of China's topmost hierarchy, and names to the men who are just under them, ready to take over in the not too distant future.

TELLS OF FOUNDING

Heirs Apparent also gives a colorful account of the events that led to the founding of the People's Republic in 1949 and what has happened since then to make Communist China what it is today.

The authors chart the shifts in the balance of power that caused Mao to launch the cultural revolution of 1966-69 and the changes brought by the resulting struggles for control —the downfall of President Liu Shao-chi, the current strength of Chou, the meteoric rise of Mao's wife, Chiang Ching, and the political demise of his long-trusted private secretary, Chen Po-ta.

The Bloodworths are qualified commentators. He has been the Far Eastern correspondent of the London Observer, a Sunday newspaper, since 1954, has made two extensive visits to China, and has written two previous books about the country.

Ching Ping was born to an actively political family in Peking and has drawn from much first-hand knowledge of the country and people in the book.

ANALYZES LIN'S FALL

Heirs Apparent examines the implications of the downfall of former heir-apparent Lin Piao and outlines the power and influence of the semi-autonomous regional military commanders.

It also cites significant precedents to show the possibility of a comeback by the 20 or so top military men, including Chief of Staff Huang Yung-Sheng, who have not appeared in public since Lin's downfall in September, 1971.

But, inevitably, it comes back to the "moderates" of China—Chou, his deputy Li Hsien-nien and their supporters—who stand between the military on one flank and the fading power of the left-wing cultural revolution faction, led by Chiang Ching, on the other.

MOBUTU LOOKS TO REDS

KINSHASA, Zaire (AP) — President Mobutu Sese Seko is doffing his leopard-skin cap to new friends in the Communist world that once tried to topple him.

In recent months, Mobutu has visited Guinea's Marxist leader, Sekou Toure, restored relations with his old enemies in neighboring Congo-Grazzaville and recognized East Germany, North Korea and North Vietnam.

The climax of the dramatic shift in foreign policy was a 10-day visit to China in January. He formally recognized Peking last year after secret talks in Paris. Taiwan's small mission has been booted out.

At home, he is beating the drums of national unity and pursuing his controversial "authenticity" campaign aimed at eradicating colonial influences such as foreign street names and European dress.

Mobutu is using the campaign in an attempt to forge a sense of national unity in an unwieldy land of many tribes and languages.

FIGHTS WITH CHURCH

A rift with the Roman Catholic Church, which runs most of the schools and claims the religious faith of more than a third of the nation, began early last year when Mobutu banned citizens from using Christian names and ordered everyone to adopt African names instead. Babies, he said, would have to be baptized with African names in future.

The president led the way, switching from Joseph-Desire Mobutu to Mobutu Sese Seko-kuku-Ngbendu-wa-za-Banga, or Mobutu Sese-Seko for short.

This provoked a published attack against the authentic city campaign in the Catholic newspaper Afrique Chretienne, put out by Joseph Cardinal Malula, Archbishop of Kinshasa. He opposed the installation of youth branches of the Popular Movement of the Revolution or MPR, Zaire's only political party, in Catholic schools and seminaries.

An angry Mobutu banned the paper, accused Cardinal Malula of subversion, ordered that he be deprived of his country's highest honor — the Order of the Leopard — and evicted the prelate from his official residence.

The cardinal fled to Rome to consult the Vatican, which eventually decided to bow to Mobutu's policies.

Vote For HOSPITALS
Polls Open 8 a.m. to 8 p.m.

PASSPORT PHOTOS
NO APPOINTMENT NECESSARY
Jus-Rite Photos 716 Yates St. 384-8041

EASTER IN DISNEYLAND
10 Days—Departs April 20
Includes: Transportation by new air-conditioned, washroom equipped buses and all accommodations. Special tour of San Francisco. Attractions include Knotts Berry Farm, Universal Studios and Disneyland. Choice of tour to Tijuana, Mexico or San Diego Zoo.
Priced From $177.50 Ea. Dble.
Special Family Rates Available
BAINS International Travel Service Ltd. 1710 Douglas (Opposite the Bay) Tel. 386-6363 IATA

See the Golden Onions in the USSR
The Soviet Union. The most fascinating country in the world. We can show you some very intriguing "Lifeseeing" throughout the Soviet republics. "Highlights of the USSR" gets you to the Soviet European cities, and includes the Black Sea resort of Sochi. Our "Mystic Asia" tour takes you to Moscow, Leningrad, Kiev, Erevan, Tbilisi, Tashkent, Boukhara and Samarkand. "Eastern Europe" covers Russia, Hungary, and Czechoslovakia. And the "Grand Tour" takes you throughout the USSR. There are also special interest tours and group visits to Latvia, Lithuania, Armenia, the Ukraine and other Soviet republics.

Tour prices include return airfare and first class accommodation with bath and meals. Send the coupon below for full information on individual or group travel.
AEROFLOT Soviet airlines
INTOURIST
INTOURIST/AEROFLOT VCT
2020 Stanley Street
Montreal 110, Quebec
Please send me your colour brochures
Name
Address
City Prov.

CHARTERS
Limited Space Available for May and June Departures
IATA
BOOK NOW
Agents for Air Canada, Wardair, P.W.A. and C.P. Air
TRAVELWORLD A FULL SERVICE TRAVEL AGENCY
BOOK NOW 382-3121
BANK OF COMMERCE BUILDING
on View at Douglas Street

BLANEY'S TRAVEL SERVICE
920 Douglas, 382-7254
1503 Wilmot, Oak Bay, 598-4581
TOTEM TRAVEL MAYFAIR 386-3277 Hillside 388-6281
TRAVELEYDEN TOURS LTD.
768 Fort St.
388-4201
TRAVELWORLD 382-3121 On View at Douglas
WESTERN CANADA TRAVEL
729 Johnson St.
385-1115
NEWSPAPER ADVERTISING SELLS THE MOST

Sail to ENGLAND
$239 up
Both first and tourist class cabins, with fine cuisine and full shipboard activities aboard this passenger liner.
Sailing from Montreal: April 27, May 25, June 25, July 25, Aug. 23, Sept. 21.
Call in today for full details and brochure.
WILLIS TRAVEL SERVICE
578 Yates 385-4312
Opposite Post Office
for Personalized Service

BRITAIN with a BRITRAIL PASS
UNLIMITED TRAVEL on 12,000 MILES OF RAILROAD! 16,000 TRAINS EVERY DAY!
Once you buy a BRITRAIL PASS your travel expenses are over NO MATTER HOW FAR OR HOW OFTEN YOU TRAVEL BY TRAIN ! !
The BRITRAIL PASS must be purchased in N. America. It is not available in Britain. In periods of 8 days, 15 days, 21 days and one month — priced from as little as $40.00 for 8 days through 15 and 21 days to one month for $95.00.
Complete the box below for full details or see a TRAVEL AGENT.
To: BRITRAIL TRAVEL INTERNATIONAL, 409 Granville Street, Vancouver, B.C., Canada VC/VT — 1. Telephone 687-1232, Vancouver.
Name .....
Address .....
My TRAVEL AGENT is .....

Cruise half the world from $1950.


P&O's Summer Circle Pacific Cruise sails July 5-9.
All your life, you've promised yourself a long Pacific cruise.
Now P&O makes it possible. With the best value around.
Think of it: for as little as $1950 you can enjoy two months aboard the all-First Class *Arcadia*, registered in Britain, and offering all the friendly service and gracious hospitality of an English country inn.
You can visit Alaska, Japan, Hong Kong, Sydney—and seven South Sea island destinations: Guam, Rabaul, Noumea, Fiji, Samoa, Tahiti and Nuku Hiva.
We've prepared a colorful, 16-page booklet to tell you much more about this big white P&O liner, and the fascinating places she can take you to this summer. Ask your travel agent for a copy. Or send in the coupon today.
P&O, The British Cruise Line
408 Granville Street
Vancouver 2, B.C.
(604) 682-3811
Gentlemen:
Please send me the 16-page color booklet about your Summer Circle Pacific Cruise.
20 (3/31-4/1)
Name
Address
City State Zip
Travel Agent
There's a new spirit at P&O The British Cruise Line

TOTEM TRAVEL MAYFAIR 386-3277 Hillside 388-6281
BURRITT TRAVEL
635 Yates St.
386-7574
ASK MR. FOSTER TRAVEL SERVICE
Main Floor, the Bay
385-8731
BLANEY'S TRAVEL SERVICE
920 Douglas, 382-7254
1503 Wilmot, Oak Bay
598-4531
PACIFIC RIM TRAVEL LTD.
212 - 620 View St.
384-7108
FEATHERSTONE TRAVEL
734 Yates St.
386-6101
MARWON TRAVEL SERVICE
1622 Government St.
382-4215
TRAVELWORLD 382-3121 On View at Douglas
WESTERN CANADA TRAVEL
729 Johnson St.
385-1115
WILLIS TRAVEL SERVICE
578 Yates Street
385-4312
PAULIN 382-9168 1006 Government
NEWSPAPER ADVERTISING SELLS THE MOST

$23,000 Buys Haunted House!

CHILLIWACK (CP) — Want to buy a haunted house?

With enough courage and for a mere $23,000 you can become the owner of a stately home in this Fraser Valley community, complete with six bedrooms, three floors, a brand-new roof and, if the stories are to be believed, a very old ghost.

The house is a famous one in Chilliwack. It was once one of the town's stately homes and it hit the headlines back in 1966 when the woman who owned it painted a picture of the ghost which, she claimed, haunted the old place.

She sold the house when she moved to Vancouver Island and now, its up for sale again.

And according to Chilliwack real estate man Harry Chatry, there are dozens of people who want to live in a haunted house.

"I expect to sell the property within the next few days," Chatry said. "Since the house went on the market, I have had dozens of inquiries from people interested in buying.

"It used to be that selling a haunted house was a real estate man's nightmare. But not any more. Today, haunted houses seem to attract more interest than those that are not, judging from the interest that has been shown in the Chilliwack mansion."

The house enjoyed country-wide notoriety in 1966 when Hetty Fredrickson, a tall, willowly blonde with a considerable talent as a painter, announced that she had painted a portrait of the ghost.

The picture was on display at the Pacific National Exhibition for a while and now is owned by a Vancouver radio station.

People flocked to Chilliwack to see the house and it was several months before the furor about the ghost died down.

Local journalist Frances Pollard recalled those hectic days when the sight-seeing was at its height.

It all began, she said, with a story she wrote and ran in the Chilliwack weekly newspaper.

"But other papers picked the story up and everything seemed to go wild," she said. "Mrs. Fredrickson told me about the painting and I went over to the house to interview her.

"She told me the painting would put Chilliwack on the map. It certainly did that for a while."

Mrs. Pollard said she interviewed Mrs. Fredrickson many times and spent many hours in the old house.

"But in all that time, I never saw anything or heard anything to suggest the place was haunted," she said.

The house was sold when Mrs. Fredrickson moved to Vancouver Island to James Kipp. Now, Kipp has put the house up for sale having lived there for a little more than a year.

The reason is unknown and Kipp was unavailable for comment.

So if living in a haunted house doesn't scare you and if you have a fondness for a large, old house with a turret on one corner and three floors of huge, high-ceilinged rooms, the Chilliwack house is the place for you.

And if you start hearing odd sounds, or seeing strange things after you have bought the place, pick up the telephone and call Chatry.

He doesn't believe in ghosts.

Living in Haunted House Is Attractive to Some

Store Best Known For Weighing People

New York Times

LONDON — Berry Bros. and Rudd, a liquor store at 3 St. James's Street here, is one of the oldest establishments of its kind in the world. It goes back at least to 1699. The company originated and still owns Cutty Sark Scotch. Princes, statesmen, poets and American gangsters have been among its customers. And yet, for some reason, the store is best known for its peculiar practice of weighing people.

Not just anybody, of course. tomer. But for several hundred years, being weighed on the huge scale of No. 3, like receiving the Order of the British Empire, has signified acceptance and accomplishment to many an Englishman.

Berry Bros. and Rudd was founded as Bourne's Italian Warehouse around the end of the 17th century. William Pickering married the Widow Bourne's daughter in 1703 or 1704 and soon was in charge of the business. At the time it was also known as The Old Coffee Mill and a replica of a coffee mill still hangs above the front door.

The first Berry came to work at No. 3 in 1803 and the managing director today is Anthony A. Berry, his direct descendant.

The low-ceilinged salesroom with its wooden floor, high desks and comfortable old chairs is more club-like than businesslike. The only bottles visible are tucked away in breakfronts and are obviously not for sale.

The room is, in fact, much the same as it was in the 18th century when Frederick, the Duke of York, was a steady customer. Indeed, the old books show that he weighed himself some 50 times on the scale that still dominates the shop.

No one is sure when or how the custom came about of having the establishment's steady clientele weigh themselves on the big scale that, up until about the middle of the last century, was used primarily for weighing sacks of coffee and bales of tea.

Frederick, a son of King George III, last stepped on the scale at No. 3 in 1800, when he weighed a hefty 14 stone 8½, or 204½ pounds. He died 27 years later, deep in debt, which may explain why he is not listed in the company's books in his last years.

Here in London, where wine has become everyman's drink far more rapidly than it has in New York, Berry Brothers, with its elegant Georgian facade and Regency prints on the panelled walls is something of an anachronism.

"Perhaps," said James Anderson, an aide to Anthony Berry, "but the feeling is that there will always be a need for true wine merchants, men who taste wines at lunch every day right here in the boardroom as their fathers and grandfathers did before them, men who visit the vinyards and who offer very personal service to their customers.

Perhaps the most poignant visit to the little shop on St. James's Street was made during the Second World War when wine, like every other commodity on this fortress island, was in pitifully scarce supply.

It was some time after the occupation of France. A French officer entered the shop and asked if there were any of the 1933 Chateau Mouton available.

A clerk was explaining that whatever wine the store had was reserved for old customers, when the late H. Warner Allen, who was working in the shop at the time, recognized the officer: It was Baron Philipe de Rothschild, the owner of Mouton, which was then in the hands of the Germans. Whatever 1933 Mouton could be rounded up was shared with the proprietor-in-exile.

Incidentally, the current wine list at Berry Brothers lists the 1963 Mouton at £13 or around $34 a bottle, up from about $23 just six months ago.

Greek Captain Denies Mutiny

TAMPA, Fla. (UPI) — The captain of the 557-foot Greek tanker. Michalakis denied Thursday that a mutiny had broken out on his ship, leading to violence and bloodshed.

Capt. Konstantinos Koutsautakis contradicted a report given earlier by the ship's first mate, who was not identified.

REPORT ON RETREAT

Six local people who attended a week-long conference retreat in Naramata in late February will give a report on the retreat Sunday at 7:30 p.m. in Centennial United Church.

Key figure at the retreat, which was organized by the Roman Catholic Church, was Jean Vanier, who runs a school for the retarded in Paris.

Giving the report will be two sisters of St. Ann's, two lay Roman Catholic delegates and three members of First United Church.

Rise and Shine, a group of young singers from First United, will also be there.

Dr. Sam Parsons will be in charge of the event.

Doggie Care

VANCOUVER (CP) — City council's environment committee suggested a new health-care wrinkle Thursday — doggie care.

The committee called on the city to provide free or subsidized spaying of female dogs. The SPCA says the cost of spaying a female dog ranges from $35 to $55.

Examine Problems

VANCOUVER (CP) — An institute for the examination of problems of public policy has been set up at Simon Fraser University.

Known as the Institute of Public Policy Analysis, it will be headed by Dr. John Hogarth, professor of law at Osgoode Hall, Toronto.

Vote For HOSPITALS
Polls Open 8 a.m. to 8 p.m.

WILLIS for WARDAIR
FLY JUMBO JET TO EUROPE
385-4312 385-1533
578 Yates (Opposite the Post Office)

FOR AS LOW AS $249.00 RETURN

to LONDON
Getting there is easier than you think with the New Advanced Booking Charters. All you have to do is book your flight 100* days before departure with a 25% non-refundable deposit. Ask your travel agent for a brochure listing all the New Horizon charter holidays. You'll fly with Pacific Western Airlines, the airline you can count on, to Gatwick Airport. And in addition to booking your flight we can make arrangements for your entire holiday and get you around Europe in a variety of ways. Think about it. And call your travel agent.
*For flights departing during April '73 book just 3 weeks in advance. During May, 37 days in advance; June, 67 days; duly, 100 days.
new horizon

ONE SAILING ONLY
Vancouver to Auckland and Sydney, AUSTRALIA
Nov. 15, 1973
BOOK NOW!
BAINS International Travel Service Ltd.
1710 Douglas
Opposite the Bay
Telephone 386-6363
IATA

BLANEY'S TRAVEL
DISCOVER THE PACIFIC
★ Sail from Vancouver on the S.S. ARCADIA on September 10th, 1973. Visit 21 ports before returning to Vancouver on November 15th, 1973.
★ Enroute, you will visit such exotic places as Pago Pago, Niuafo'ou, Savu Savu, Vila, Noumea, Sydney, Bali, Djakarta, Singapore, Hong Kong, Kagoshima, Koba and Yokohama.
★ Optional overland tours are available in connection with this fantastic cruise.
Rates Start at $1,800.00 U.S. per person
Contact BLANEY'S TRAVEL for information and reservations.
TWO IATA APPROVED LOCATIONS TO SERVE YOU
BLANEY'S TRAVEL SERVICE
"The Travel Planners"
AMERICAN EXPRESS
IATA
Victoria Office: 920 Douglas—382-7255
Oak Bay Office: 4503 Wilmot Pl.—598-4531
AMERICAN SOCIETY OF TRAVEL AGENTS ASTA

HAWAII CRUISES
With P & O Lines
Cruise from Vancouver to the beautiful Hawaiian Islands where you will visit such Hawaiian ports as: Honolulu, Lahaina, Kona, Hilo (Orchid Port). Then returning back to Vancouver.
DEPARTURE DATES
May 21 (14 Days)
June 4 (17 Days)
June 21 (18 Days)
From as low as $440
IATA
BOOK NOW 382-3121
TRAVELWORLD
A PUBLIC SERVICE TRAVEL AGENCY
BANK OF COMMERCE BUILDING
On View at Douglas Street

Scotland's Holiday Islands
THE WESTERN ISLES
Coach and Cruise the Magic Islands for as little as
*$88.00 ALL INCLUSIVE
* (Based on an 8-Day Tour — Tours Combinable to Extend Stay.)
Fly from Victoria to Prestwick . . . $338.00
On Air Canada's 22-45 Day Excursion Fare
CALL
Featherstone TRAVEL SERVICE LTD.
IATA
734 YATES (at the Crosswalk) 386-6101

GET YOUR PASS-PORT PHOTO
NOW! USE YOUR BAY ACCOUNT
PORTRAIT STUDIO MAIN FLOOR
Hudson's Bay Company

ALASKA CRUISES
This year . . . treat yourself to an exciting week at sea on one of the many ships cruising the "Inside Passage" to Alaska.
The choice of vessels include the:
C N R's PRINCE GEORGE, CPR's PRINCESS PATRICIA, P & O's SPIRIT OF LONDON and Princess Cruises' ISLAND PRINCESS, and PRINCESS ITALIA.
Most cruises will commence and terminate in Vancouver. Early application is suggested for best choice of accommodation . . . for further information and rates contact:
IATA
Specialists in International Travel
Paulin Travel
Telephone (604) 382-9168
1006 GOVERNMENT STREET

RENO TOURS
These Popular Tours are becoming more popular than ever. However we do have a very limited number of seats on the following departures:
April 20: 4 seats; April 21: 8 seats; May 5th: Sold out; May 19th: 8 seats.
These are Eight Day Tours — Not Seven, with a leisurely day in Portland at the fine Imperial Hotel, for shopping, resting or show-going before returning home via the Duty Free Shop in Blaine. Victoria to Victoria, with no early morning departures or Bus Changes and Special Service for Up-Island or Mainland Clients.
Just $95 per person sharing Double.
Disneyland Special
April 20 to 29
Over the Easter Holiday. Arranged and Priced for the Family or a group of friends. A ten-day trip including Disneyland, Universal Studios, the Queen Mary and the Fabulous San Diego Zoo. Our first bus is sold out but we have managed to get another and have arranged fine accommodations for another.
Take the family on this exciting and informative Tour without the worry of driving, reservation hunting, etc., and arrive home refreshed.
A fine family holiday for as little as $148 per person for a family of four in one room.
Easter Weekend
April 20 - 23
Spend this Weekend with a group of fine friends Touring the Scenic Beauty of the Seattle Area; Mount Ranier, etc., Easter Dinner together at our convenient hotel. Breakfast each morning and the Gala Easter Dinner are included. $83 each Double.
Blossom Tour
May 4, 5 and 6
Enjoy the beauty of the Blossoms in the Okanagan Valley at their finest with a night in lovely Penticton with an indoor swimming pool at your disposal. Then South through more scenic fruit country; Osoyoos, to the Grand Coulee Dam and overnight in Yakima, Washington, returning via Yakima's Apple Valley to Everett and Home.
A Fine Weekend for $48.50 each sharing Double.
Barkerville and Rockies
May 19
A 9-day Tour offering the finest in Scenery and Interest. Through Central and Northern B.C. to view the Bennett Dam, Edmonton, Jasper, Banff and the Okanagan Valley. If you have visitors, this is the finest way to show them the beauties of our wonderful country.
Just $169 each, sharing Double.
Skagit River Tour
June 2 to 6
Another Fine Scenic Tour. Not so very far from home offering a different landscape, through the San Juan Islands to Anacortes, South through Deception Pass and Whidbey Island to Seattle; Circle Tour of Mount Rainier and many more points of interest. $88 each Double.
Many, Many More Tours
in the future and many DAY TOURS to interesting points on the Island and elsewhere. Phone in or call for informative itineraries.
"The Best in Bus Tours"
Capital Tours
395 GORGE ROAD EAST, VICTORIA, B.C. / TELEPHONE 386-3431

TRAVELEYDEN TOURS LTD.
768 FORT STREET 388-4201
MARITIMES and NEW ENGLAND STATES
Leave Vancouver June 9th by CN train or June 12th by CP Air for Toronto overnight at the Royal York Hotel. Next day special bus for start of trip to Ottawa, Montreal, Riviere du Loup, Fredericton, N.B., Moncton, N.B., Summerside and Charlottetown, P.E.I., Cabot Trail, Sydney, N.S., Halifax, Evangeline Country, Annapolis Valley, Boston, Cape Cod, Providence, R.I., Niagara Falls. The most beautiful tour of Canada's Maritime Provinces and part of New England States. Cost $499 plus air or rail fare. Includes bus transportation, first class accommodation sharing twin bedded room, 3 ferries, hotel tax, baggage tips, banquet, sightseeing, and admissions.
IATA


Fares' Fair
Some days, comfortable, economical CN Coach travel is even more economical. Planning your trip ahead, using a CN Red, White & Blue Calendar, really pays. A Red Bargain Day offers the best value in coach travel - it's very easy to take. You relax with big roomy seats, wide aisles and big picture windows. You can take a CN Coach on any of our trains throughout Canada and save more with the fares' fair. Remember Red Bargain Days are red letter days for bargain travel!
Here are some sample one-way red fares:

Between VANCOUVER and			
Edmonton	$20.00	Ottawa	$61.00
Saskatoon	26.00	Montreal	63.00
Winnipeg	36.00	Halifax	84.00
Toronto	61.00		

Ask about our discount fares for Youth, 65 plus, Family and Group (minimum 15 persons) travellers.
CN trains. Big, warm & friendly.


No Stars for Spanish Cuisine

MADRID (UPI) — Michelin issued its first "red guide" of Spain today awarding no stars to any restaurants—nor to Spanish cuisine.

"There are no doubt very fine Spanish restaurants," said a spokesman for the company that also publishes the more famous guides to European hotels and restaurants. "But Spanish cooking is different. If we awarded any stars, tourists would expect the wrong thing."

In its introduction, the new guide was less diplomatic.

"Spanish cuisine is more copious than refined," the guide said. "... Spanish table wines are generally of high alcohol content and very fruity."

Michelin conceded that Spanish food is 'wholesome and tasty", even though it turned up its nose over it being "nearly always cooked in olive oil."

The spokesman said the company hoped Spanish restaurants might some day receive stars under the same system that selects the best cooking in France, Belgium, West Germany, Italy, Switzerland and other countries.

"We are still trying to figure out a system under which Spanish restaurants might be awarded stars, despite the peculiarities of Spanish cooking," the spokesman said. "We may find the solution in a few years."

The guide gave the Ritz the top billing among Madrid hotels and the Puerta de Moros a starless first place among restaurants, with five fork symbols for top luxury.

The Botin, often called the favorite eatery of the late novelist Ernest Hemingway, received a two-fork mention.

Bible Famed Town Chases Tourist Trade

WASHINGTON POST

WASHINGTON — The two mayors of Nazareth, a town in lower Galilee, were in this town last week, plugging their old home town.

They're getting a lot of tourists, they said, but they want more. And they'd also like more American investment in Nazareth, which they said is a very good place, not only to live in, but to visit.

They figure they had the world's most famous carpenter, and Mary and her son, Jesus, have given the town a certain fame.

Nazareth sounds like quite a place to hear them tell it (and they'll be telling it in one U.S. city or another until mid-April.) The town is loaded with racial and religious harmony, for one thing.

Mayor Seif El Deen Zuabi, for instance, is an Arab Moslem, and Mayor Mordecal Alon is a Jew. Traveling with them is Antoine H. Shaheen, director of Nazareth's tourist bureau. He is an Arab Roman Catholic.

Alon and Zuabi are socialists, members of the Labor Party (and they have been prominent in Israeli politics for a couple of decades. Alon is mayor of upper Nazareth, the new city, which has about 20,000 residents, and Zuabi is mayor of Nazareth, the old city, which has about 40,000 residents.

The population of the towns break down into approximately 20,000 Jews, 20,000 Arab Moslems and 20,000 Christians, and they get along well, the two mayors said.

"I say that if one wants to see what peace will look like in the future, come to Nazareth," said Alon. "You will see it there."

Israel hopes to make Nazareth a bustling tourist town and seeks large amounts of foreign investment to provide more industry, hotels and other facilities.

The largest plant now is an auto assembly plant. "It is the only place where you find Ford and Dodge under one roof," said Alon.

Nazareth, the town where Jesus grew to manhood, is built in tiers along the inside of an immense natural amphitheater. Women still draw water from Mary's well, moustached patriarchs still wear their flowing robes and many women are clad in long brocade dresses worn over pantaloons. Donkeys, loaded with baskets of fresh fruits and vegetables, eggs and hens, walk nimbly up the steep steps to the old market.

The Church of the Annunciation stands above the grotto where the Angel Gabriel is said to have announced to Mary that she was about to have the world's first virgin birth. Pilgrims from all over the world come to pray at the alter in the grotto below the church.

But, though there is much that is old and historic in Nazareth, there is much that is not. In the old city, the 17-member council has seven communist members. In the new city, the 11-member council contains eight socialists, members of the Labor Party.

There are about 100 factories, most of them small, the mayors said, making textiles, chocolate, plastic and other products.

In this cradle of Christianity there are now, the publicity releases said, two three-star hotels. Also in or nearby the town are a number of places where Christian pilgrims can lodge inexpensively at hospices within easy reach of the holy sites they have come to visit.

Inexpensive it is, Alon and Zuabi declared. "Yes," said Alon, "in Nazareth the tourist can live for six dollars a day for room and board. You should come and see."

TITLE QUITE A MOUTHFUL

WASHINGTON (WP) — What's in a title? Plenty, at the department of housing and urban development, which has just made the following name change for a job: "From private secretary to the executive assistant to the secretary to administrative aide to the executive assistant to the secretary."



WORLD'S SMALLEST man, Mihaly Mezaros, is flanked by New York basketball players John Gianelli, left, and Harthorne Wingo on his arrival from Budapest to join Ringling Bros., Barnum and Bailey Circus. Mezaros is 34 inches tall.

Nader Urges Recall

WASHINGTON (AP) — Ralph Nader's health research group has urged the United States government to order immediate surgical replacement of thousands of implanted cardiac pacemakers. It said a design defect could lead to "abrupt power failure."

"More than 30,000 Americans have heart pacemaking devices which could potentially, without warning, stop working and subject their owners to fainting, shock or even death," the consumer organization said.

Casper Weinberger, secretary of health, education and welfare, was urged in a letter to order Medtronic Inc., of Minneapolis, Minn., to bear the full expense of recalling five models of pacemakers produced before April, 1972.

Earl E. Bakken, president of the firm, said he had not seen a copy of the Nader report, but that they believe their "devices are the most reliable pacemakers available today."

The Nader group said batteries fail in at least three per cent of the models before the normal 24-month replacement, and battery-life indicators fail to operate "in many of these pulse generators."

Steelworkers Not Bound

TORONTO (CP) — The 150,000 Canadian members of the United Steelworkers Union of America won't be affected by the decision made by United States members to accept binding arbitration in future contract negotiations, a spokesman said Friday.

Information officer Ray Stevenson said the U.S. locals make their own policies and Canadian members aren't committed to follow suit.

Edmonton Newspaper Hikes Price

EDMONTON (CP) — The Journal announced Friday it is increasing cost for home delivery of the newspaper to 75 cents a week from 60 cents a week, effective Monday.

The Journal said the cost for a single copy will be 15 cents. The newspaper's 2,500 carriers will receive one-third of the increase.

The paper said the increase is the first in three years and has been prompted by continuing increases in operating costs.

ALOHA DAYS
3 Weeks in Honolulu
Departing October 6, 1973
INCLUDES:
— Vancouver-Honolulu Return.
— Complimentary in-flight meals and beverage service.
— Holiday Inn - Air conditioned room, with full use of resort facilities.
— Lei greeting on arrival.
— Tour of city and Punch Bowl.
— Transfers between airport and hotel (Return) including handling and tipping for one piece of baggage per person.
FROM VANCOUVER $439
IATA
BOOK NOW 382-3121
TRAVELWORLD
A FULL SERVICE TRAVEL AGENCY
BANK OF COMMERCE BUILDING
On View at Douglas Street

JAPAN
15 DAYS
Visit the world's largest city, Tokyo; historical Kyoto, the ancient capital of Japan. Explore Nagoya and Shimoda. Enjoy Hakone, famous hot springs resort town. See Mt. Fuji plus an in-depth look at Japan. Leading hotels with private bath, selected for your comfort and pleasure.
May Departures from Vancouver, from, each, double $686
June Departures from Vancouver, from, each, double $791
BAINS
International Travel Service Ltd.
1710 Douglas
Opposite the Bay
Phone 386-6363
IATA

Advance Booking Charter
with
WARDAIR
CANADA LTD.
384-7108
All new fare structure, plus the full schedule of departures via Boeing 707 and 747 International Jet Aircraft to London and Europe.
FOUR SEASONS TRAVEL
ENTERING OUR 8th YEAR REPRESENTING WARDAIR CANADA LTD. . . . EXCLUSIVELY
384-7108, 212 - 620 View Street, Victoria

Willis Travel Agent for...
P&O "CRUISE LOG"
Spring and Summer
3 ISLANDS—HAWAII $440 up
Sailing from Vancouver, May 21, June 4 or 21st
ITINERARY—
Vancouver, Honolulu, Lahaina, Kailua Kona, Hilo, San Francisco, Los Angeles, Vancouver. Early application is essential for these first-time offered cruises, ranging from 15 to 18 days round trip. Brochure available.
ALASKA CRUISES $380 up
8 days from Victoria June, July, August, Sept.
CIRCLE PACIFIC—$1800 up
58 days from Vancouver, September 10, 1973
Call in today for your P & O Brochure
WILLIS TRAVEL SERVICE
385 4312 • 578 Yates St., Victoria, B.C. • 385 4312

EASTER IN HAWAII
With an extra homey touch . . . your own kitchen facilities!
April 18 - May 1
$359 — Price Includes:
★ Jet Air Fare from Victoria
★ Lei Greeting on Arrival
★ Transfers to Hotel
★ Hotel Suite Accommodation with Your Own Kitchen Facilities
★ Hotel Taxes
★ Pearl Harbor Cruise
Limited Space Available—Book Now
BURRITT TRAVEL SERVICE
635 YATES
IATA
386-7574

WARDAIR Canada LTD
LIMITED SPACE STILL AVAILABLE
PHONE
386-2485
CHARTER FLIGHT CONSULTANTS
641 Johnson Street, Victoria

TOTEM TRAVEL
SPECIAL ALASKA CRUISE
May 7 to May 15
From $302
Sharing 2 Berth Cabin on Promenade Deck
Reserve now for 8 days of relaxation aboard CP's luxurious "Princess Patricia". A pleasurable holiday through the scenic inside passage to the unspoiled "Land of the Midnight Sun".
Book Early—Limited Space Available
MAYFAIR 386-3277 Open 'til 9 p.m. Thurs. and Fri.
IATA
Hillside 388-6281 Open 'til 9 p.m. Wed., Thurs., Fri.
TWO IATA APPROVED LOCATIONS TO SERVE YOU
"AT TOTEM MOST OF ALL IT'S THE PEOPLE"

EUROPE
HAWAII HALF PRICE
BEAT THE HIGH COST OF TRAVEL. CLUB MEMBERS TRAVEL FOR A FRACTION OF THE NORMAL AIRFARE. ONLY $15 ANNUAL DUES!
Some facts about AirClub —
■ AirClub International is the largest air travel club certified by the F.A.A. with over 55,000 members.
■ We fly our own Boeing 707, 720 and Douglas DC-7 — no charters. Complimentary movies, stereo, free hot meals.
■ Accommodations and tours at huge member discounts, $40 buys 1 week in Honolulu including hotel, transfers, lei greeting and breakfast.
■ Performance bond guarantees your flight both ways.
HAWAII $135
ORIENT $449
EUROPE $249
LAS VEGAS $59
RENO $49
MEETING
Date: April 9 7:30 P.M
Place: Devonshire Hotel, 845 W. Georgia St., VANCOUVER.
For Members Only — JOIN NOW!
AirClub International
c/o NEW-BRITAN PROMOSERVICES LTD.
765 Hornby • Van. B.C. • 689-1511
Information Request
Name
Address
City Prov.
Telephone
OPEN SATURDAYS

VICTORIA GOLFERS' TOURS
SPAIN and PORTUGAL
21 DAYS From $856
Including Air Fare
Departures from Victoria
SEPT. 17, SEPT. 24, OCT. 1
Tours feature first class hotel accommodation, breakfast and dinner daily, all sightseeing by private motor coach with English speaking guide. Each tour will be fully escorted and limited to 40 persons.
CALL US FOR FREE COLOUR BROCHURE
MAYFAIR 386-3277 Open 'till 9 p.m. Thurs. and Fri.
IATA
Hillside 388-6281 Open 'til 9 p.m. Wed., Thurs., Fri.
TWO IATA APPROVED LOCATIONS TO SERVE YOU
"AT TOTEM MOST OF ALL IT'S THE PEOPLE"
DAVE MORTON Mayfair
Brian Ferguson Hillside

JULY 5-14-1973
CALGARY STAMPEDE
THE YEAR TO SEE IT!
The 1973 Stampede Salute to the 100th Anniversary of the RCMP combines the spine-tingling excitements of the Greatest Outdoor Show On Earth with the scarlet-and-gold pageantry of a page from history.
See:
■ World Champion Cowboys in Hard-Riding Action
■ The Thunderous Thrills Of The Chuckwagon Races
■ The Famous RCMP Musical Ride
■ The Brilliant Young Canadians Stage Show
... and Much, Much More!
Send for FREE Colored Brochure — your guide to the most fabulous Stampede ever.
CALGARY EXHIBITION & STAMPEDE
P.O. Box 1860, Calgary, Alberta T2P 2K8
VTC-3
Please send me the Free 1973 Stampede Brochure
NAME
ADDRESS
CITY
PROVINCE ZONE

Special offer for all home gardeners

Gardening guide for beginners or experts



Chapter one enclosed with Victoria editions of this newspaper

FREE

Collect two new chapters every week.

39¢ suggested retail price (plus tax) for both chapters with gasoline purchase at participating Chevron Dealers.

COLLECT ALL 13 CHAPTERS, TWO A WEEK - "GARDENING IN LIVING COLOR"

- Deciduous Flowering Shrubs
- Shade and Flowering Trees
- Patio and House Plants
- Broadleaf Evergreens
- Roses
- Vines and Ground Covers
- Camellias
- Azaleas
- Annuals and Bedding Plants
- Needleleaf Evergreens
- Rhododendrons
- Perennials
- Food Gardening

The range of advice in "Gardening in Living Color" is tremendous. There are more than 500 full-color photos of hundreds of varieties of trees, flowers and shrubs. Plus thorough instruction on soil preparation, watering and pruning for different *kinds* of gardening too (like house or patio plants, food gardening, etc.). There's even a hardiness zone map and frost dates chart.

"Gardening in Living Color" has thirteen chapters in all. Throughout the program you can collect any of the earlier chapters you may have missed, as long as the supply lasts.

GET ANY TWO CHAPTERS FREE

when you buy the protective binder and index for only $1.99, suggested retail price, plus tax.

Chevron

At participating

CHEVRON DEALERS

In Greater Victoria. This offer for a limited time only.

Standard Oil Company of British Columbia Limited

Victoria Times
THIRD SECTION
family

Presto! He's Music Teacher

Pick any musical instrument, learn a few tunes, hang a shingle on your door, and presto — you're a music teacher.

That's all it takes in British Columbia.

If a doctor told you his training consisted of administering band-aids in boy scout camp you probably wouldn't allow him to remove your child's tonsils.

Yet parents continue to send their children to so-called music teachers who qualify themselves with a certificate cut out of the last page of the A to Z novelty accordion course.

Unqualified teachers have destroyed many children's musical interests and are continuing to do so.

Everywhere

"They're everywhere," says Phillip Young, chairman of the University of Victoria's music department, "I'm sure they do incredible damage in some instances."

Austin Scott, public school band teacher and flute teacher at Victoria Conservatory of Music, says unqualified instructors may teach beginners numerous bad technical habits.

"You get to a point where you want to play, you're frustrated, and you can't," he said.

If the child doesn't quit, he or she may go to anothr teacher. The new teacher might spend months untangling the mess made by the first one, said Scott.

"A lot of incompetent teachers get into the act because there is no standardization," he said.

Key: Standard

That's the key word — standard.

In 1960 the government passed the B.C. Registered Music Teachers' Act, under which an association was formed.

The objects of the association are to "raise the standard of the profession of music teaching in B.C." and "to promote the interests of music teachers in B.C."

But there is no provision in the act which prohibits non-members from teaching.

Jean Nordstrom, president of the Victoria Registered Music Teachers' Association, said, "You have to meet certain minimum requirements before you become a member."

Exam Needed

If a prospective member does not hold a recognized certificate or degree — Associate of the Royal Conservatory of Toronto (ARCT), Licentiate of the Royal Schools of Music (LRSM), or Licentiate of the Trinity College of Music (LTCM) — entrance examinations must be passed.

"There have to be some professional standards," said Nordstrom.

Without some form of standardization "the public doesn't know what it's getting," said Austin Scott, "it's a question of let the buyer beware."

Winifred Wood, Victoria Conservatory of Music registrar, says organizations such as the RMTA act as a "safeguard."

"on the other hand, some teachers with degrees are lousy," said Wood, "Teaching is an art and you don't get it by degrees."

But "lousy" teachers are not accepted at the conservatory or by the RMTA.

More Progress

Children who study at institutions like the conservatory may progress better because they're "mingling with other kids who are doing the same thing," said Wood.

Asked if parents shy away from the conservatory because they feel their child doesn't need qualified instruction or simply because it's too far from home, Wood replied "You don't know how many people are put off by this . . . If we can't take them, we refer them to a qualified teacher."

Of 51 music teachers employed in six downtown music studios, fewer than 10 hold a recognized certificate. However, prices of lessons range from $3 to $4 a half hour.

Lessons at the conservatory, with 65 fully-qualified teachers, begin at the same price. RMTA members, giving private instruction, charge about the same.

But teachers without recognized certificates can be good.

Conscientious

"The fact of the matter is," said Austin Scott, "at least two out of three (downtown studios) that I know, have conscientious teachers."

A teacher may not have a degree to prove his worth, "but you don't know that they're not good either," he said.

Scott agrees teaching is an art.

"It's a question of putting over what you know — not just what you know."

Before sending a beginner to any teacher, that teacher's background should be "thoroughly investigated" — diplomas, experience, teaching success, said Scott.

"There's no standard you can expect. Some of them are really crackpot and you don't know," he said.

Many parents are more concerned with keeping their youngster occupied rather than learning, so the friendly neighborhood music teacher will suffice.

The RMTA refers parents to qualified teachers in their areas, said Jean Nordstrom.

"If you're serious about music, or if it's anything more than a child's game," said Phillip Young, "you have to study with a qualified teacher."

Until some uniform standards are set by law, music teachers' qualifications will be questioned.

Free for the Asking

By HARRIET HART

Do you know the value of goods you are allowed to bring back to Canada duty-free after an absence of over 48 hours of more than 12 days?

The 10-page bilingual folder I Declare explains exactly what you may and may not do.

And do you know that everyone, even a babe in arms, is entitled to an exemption? Parents of guardians may sign the declaration for such tiny tots and others who are unable to read or write. Just remember, when you calculate an absence of 12 days, don't count the day when you leave Canada.

Send your request to: Information Services, Customs and Excise, Department of National Revenue, Ottawa, Ontario K1A 0L5. Please allow at least 2-3 weeks for delivery.

The 24-page Consumer Credit handbook will help you to understand how credit works and what kinds of credit are available to you. It also warns you of certain pitfalls you may encounter if you use credit unwisely.

Among the dangers of buying on credit is over-commitment of payments. In such a case any unexpected reduction of your income, through prolonged illness or unemployment, could spell disaster.

Consumers also tend to forget that credit buying increases the cost of the goods, often very considerably.

To avoid any unexpected problems, the booklet presents a ten point credit guide which you would be wise to consult if you are a potential credit user. You will also find advice on what details to look for in an agreement or contract BEFORE you sign.

The most important part of this booklet is probably the appendix which lists federal and provincial laws regarding consumer credit profection and where relevant inquiries should be directed. This information should be available in every Canadian home.

Send your request to: Information Division, P.O. Box 99, Ottawa, Ontario K1A 009. Please allow at least 2-3 weeks for delivery.

In whichever Canadian city or town you live, you won't be very far from the American border!

The 28-page illustrated Come Visit Us — Nine Driving Tours Through the Eastern United States describes nine fascinating trips by car which will take you as far south as Louisiana, Mississippi, Alabama and Florida. Each tour features special attractions for children.

Although every tour is outlined on a map, the booklet suggests you ask your automobile association or oil company travel bureau for more detailed maps which indicate the route to take. You may also want to consider combining parts of several tours to suit the special interests of your family. In either case you will find this publication very useful.

It points out, for instance, that the United States can boast over 4,000 camping grounds and that Canadians are admitted free into national parks, forests and monuments.

Tourist information offices in every state are also listed.

Write to United States Travel Service, P.O. Box 363, Toronto-Dominion Centre, Toronto 1, Ontario. Please allow at least three to four weeks for delivery.

ONLY DEATH COULD STOP BROTHER TAKING DRUGS

HAMILTON (CP) — A 17-year-old Hamilton girl, who three hours earlier had attended the funeral of an older brother, had some advice for young drug users — STOP.

Michele Lamouroux said she stopped taking drugs a year ago after a bad "trip" but was unsuccessful in convincing her brother, Michael, 21, to stop.



Michael . . . horrible death

He died this week after becoming violently ill at what police describe as a drug party. His body was cremated after a brief service.

"I was into them heavier than he ever was," Michele said about drugs.

"I warned him what could happen. I kept telling him to stop but he didn't listen."

Police say that a number of persons at the party became violently ill, apparently after taking contaminated MDA laced with strychnine.

Michele said she believes the bad trip she had last year also might have been caused by the same thing.

"It was horrible — like someone was tearing your stomach out and wringing it around. After that I stopped. I was so glad I did. I just wish he (her brother) had taken my adivce."

She said she has learned that most persons at the party swallowed drug capsules, but that her brother likely used a hypodermic needle to shoot the drug into his veins.

"It could have gone right into the blood," she said. "The stomach wouldn't have been able to reject it like it did with the others. He must have been burning up. The headaches must have been awful."



Michele . . . quit last year

Embalmed Chicks Tested; May Contain Salmonella

OTTAWA (CP) — Embalmed chicks sold by a Montreal firm as Easter gifts are being tested to determine whether they contain bacteria which might poison children who accidentally eat the chicks.

James W. Black, chief of the consumer and corporate affairs department's hazardous products division, said the chicks may contain salmonella.

"There's suspicion that it might be there but we won't have the final results until Monday."

Black said sample chicks were given to health department pathologists who found "some areas weren't completely mummified by the embalming fluid — they were somewhat soft and fluid."

He said a child could become ill if any parts of the chicks were eaten.

The chicks were first brought to federal government attention by the Montreal social affairs department following tests in six Montreal laboratories.

Montreal suspended for eight days the distribution of 12,000 chicks prepared by Frontenac Versatile Regd. while the tests were being conducted.

The firm was allowed to resume distribution this week because the city does not have jurisidiction over taxidermy and legally cannot prevent the sale of the chicks.

Painted pastel colors or left their original color, the chicks are sold by two Montreal stores for $6.50 a pair.

The birds are killed a day after hatching and then bought by Frontenac Versatile. Male chicks often are killed by chicken farms because they cannot be raised profitably.

Paper Closed

DACCA, Bangladesh (AP) — Morning and evening editions of the opposition Bengali newspaper Ganokanthu did not appear Thursday. The editor, Aly Mahmud, told a news conference the paper did not come out because a new government administrator sealed the press and forced the staff out of the office with police help.

THE DONUT HOUSE
YOU MUST TRY OUR 44 VARIETIES OF DAILY BAKED DONUTS
The Donut House
726 Johnson Street

Montague BRIDGMAN Ltd.
China Crystal Gifts
811 Government St 383-0821

Vote For HOSPITALS
Polls Open 8 a.m. to 8 p.m.

Reasonable
are the Rates at HARROW HOUSE
Government Licensed
Personal Care for Elderly Ladies
We're NOT AN INSTITUTION!
But A HOME with beautiful surroundings and a friendly atmosphere.
CALL TODAY 385-9821

YARDS 'N YARDS FABRICS
22 West Burnside (At Harriet)
58" BRUSHED DENIM
Doubleknit 50% orlon, 50% polyester. Navy, royal, light blue, brown, lime, olive.
SPECIAL PER YARD 4.95
54" SWIM FABRIC
2-Way stretch nylon in black, white, yellow, red, gold, navy, royal, light blue, lime, pink, purple.
SPECIAL PER YARD 4.95
68" TREVIRA LACOSTE
Ideal for Blazers and Slacks.
The polyester knot that breathes. Pink, white, navy, red, orange, brown, beige, green, burgundy, prune, caramel, lilac, lime. Reg. 6.95.
SPECIAL, yard 5.95
PRICES EFFECTIVE 'TIL APRIL 14th
LESSONS
Register Now — Openings still available for the following:

BASIC 5	5 LESSONS	10.00	EVE.	APRIL 23
			DAY	APRIL 24
SWIM	2 LESSONS	4.00	EVE.	APRIL 2
			DAY	APRIL 3
MEN'S PANTS	2 LESSONS	4.00	DAY	APRIL 2
MEN'S JACKETS	3 LESSONS	6.00	PHONE	384-3012

CHARGEX
HOURS: 9:30 A.M. - 5:30 P.M. MON. - SAT.

Fur Storage at Scuby furs ltd.
385-4361
911 Gov't.

Hop on Down the Bunny Trail...
in 'Happy Easter' Togs from Wilson's!
It's an exciting Easter wardrobe hunt in Wilson's Junior Dept. We have just unpacked some wonderful "surprises" for youngsters from tots to teens.
SPORT JACKETS
and Co-ordinating Slacks
New shipment of wools and double knits in sizes 6 years to 36 chest. Wide selection to mix and match for extra dash!
DRESS COATS
... for Girls and Boys
Just arrived from Britain, perky little coats for girls and boys, ideal for Easter parading. Early choice is recommended. Sizes 2 to 16, limited number.
BOYS' OUTFITS
Smart little outfits for lively lads from infants to size 14. Most are mother-approved easy care.
GIRLS' DRESSES
Your little girl will look picture-pretty for Easter in a dainty dress from our new spring arrivals. Infant to size 14, in regular, short and long formal styles.
JUNIOR DEPT., DOWNSTAIRS
Store Hours: 9 a.m. to 5:30 p.m. Daily
W&J WILSON LIMITED
1221 Government Street (opp. the Post Office) 383-7177
City Parking Facilities Tickets Validated Here
CHARGEX

Doing The Town

With DOROTHY FRASER

Boutique fashions most reasonably priced . . .

When you think of boutique fashions you think not merely of exclusiveness, but often of pretty fancy prices too . . . Not true though at Bastion Boutique . . . the fancy prices we mean . . . We were enchanted with the distinctive dresses Bastion Boutique designer Bonita showed us this week . . . and downright incredulous when we glanced at the price tags and learned how very reasonable they all are! . . . Bonita herself has designed and made many of the dresses now in stock . . . so it's possible to walk right out of the shop wearing something unique, subtly different and, of course, beautifully made . . . And if, perchance, your size in your choice is not on hand . . . Bonita will make it up for you in jig time . . . We saw some lovely hand-screened English cotton with individual and quite striking designs in the process of being made into charming long and short dresses . . . Ready-made and really lovely are the new dresses Bastion Boutique is now importing from Finland . . . These are polished cottons, printed jerseys, etc. . . . . distinguished not only for their fascinating designs but for cleverness of cut . . . A very good selection of these Finnish dresses both long and short . . . in a good range of sizes . . . If you'd like a dress to make you stand out in a crowd, drop in and see the collection at . . . **Bastion Boutique, 18 Bastion Square, 384-6421.**

In seven years Israel's fashion and textile exports have grown from $41 million to $128 million.

Ram Shack now in two locations . . .

Well, it certainly proves that people appreciate good quality merchandise at good value . . . the fact that the Ram Shack has not only doubled its own floor space in the past months but also has now taken over another store . . . Garry Andrews Men's Wear in the Hillside Mall! . . . So now you'll be able to get all the smart men's clothing we tell you about at two locations! . . . (You might pass the word along to the males in your family) . . . Among the new things we saw on Monday were Caramy T-shirts in a banlon knit which keeps its shape beautifully . . . They may be had in beige, navy and grey, with contrasting overstitching trim . . . covered buttons closing the front placket . . . And two makes of golf shirts . . . one by Jantzen with placket front, breast pocket and maple leaf emblem . . . white, red, yellow, navy and green cotton and polyester blend . . . and the other by BVD . . . much the same style but with a little dressier collar . . . These latter come in navy and white and brown and white patterned body and white collar and placket front . . . Also plain blue, brown, navy and red . . . All the new spring ties from Abbey, Louis Feraud and Christian Dior are in . . . saw some terrific plaid seersuckers . . . Also "Country Squire" suits for spring . . . and just about the biggest selection of slacks we've ever laid eyes on! . . . **Ram Shack, University Hgts. Mall, 477-3314 and Garry Andrews, Hillside Mall, 386-0724.**

For summer it's shirts and shirt jackets . . . loose and easy . . . over pants, skirts, bikinis.

Donald Brooks now at Eaton's . . .

For years we've been reading about the beautiful couturier clothes by Donald Brooks of New York . . . but not until the other day did we actually see a Donald Brooks model in the flesh, so to speak . . . It happened in Eaton's Import Room which, this season for the first time ever, has been fortunate enough to acquire a number of this top designer's creations . . . What struck us in all these things was their understated simplicity . . . like the long shirtwaisty gown of cream crepe . . . with flat pleats starting from the yoke and continuing all around . . . buttoned down the front . . . or the short shirtdress of brown and white patterned cotton with high smocked yoke running right over the shoulders and top of sleeves . . . Again the ubiquitous shirtdress in beige crepe with pleats in front of the skirt and on the bodice . . . A very elegant dress indeed! . . . A 3-piece summer pantsuit has blue-linen pants, a flowered long-sleeved blouse and short sleeveless jacket banded with the blue linen . . . Another casual pantsuit has pink and white candy striped seersucker pants and halter top, and a loose pink duck jacket lined with matching seersucker . . . Also saw a red and white gingham long skirt . . . bias-cut and very full, with black patent belt and white angora halter top . . . These Donald Brooks things are very exclusive indeed . . . sold, we're told, by only the very best shops in the world! . . . See them at . . . **Eaton's Import Room, 382-7141, local 242.**

Look for blouson dresses and blouson jackets with shirring, drawstring or elasticized waists.

Souffles are great Lenten dishes . . .

One good thing about Lent, it enables you to cut down on meat dishes without feeling guilty . . . and with meat prices what they are . . . you can be thrifty and righteous all at the same time! . . . Indeed you might even use this Lenten season as an excuse to experiment with new dishes you've never tried before . . . You'll find there are lots of things you can use instead of meat and still keep the family happy! . . . Delicate souffles are a case in point . . . and to ensure their success, there's a fine selection of souffle dishes of all sizes at the Wooden Spoon . . . One 2-qt. dish, ideal for the average family, is dark brown with fluted sides . . . Then there is the F. G. Green English stoneware which comes in a complete range, and includes souffle dishes in three sizes . . . It's two-toned brown and beige . . . and you just know anything cooked in it is going to be delicious! . . . Same stoneware souffle dishes may be had in a dark brown, half glazed, the other half unglazed . . . This fine stoneware is new to the Wooden Spoon, who order it directly from the factory in England, and carry it exclusively . . . We spied a fabulous little cook book called "Souffle Spectacular" which contains recipes for all sorts of main dishes and desserts . . . Don't see how anyone could fail, armed with this cook book and a souffle dish or two from . . . **The Wooden Spoon, Midtown Mall, 726A View St., 384-8823.**

Pedal pushers are another revival for summer '73.

Glamour in the bedroom . . .

We've noticed that most women have pretty definite ideas about what they like to sleep in . . . Some wouldn't be caught dead in anything but a long gown . . . Others opt for short nighties . . . Still others swear by pajamas . . . And then there are those who sleep in the buff . . . which seems a pity when there's all that downright glamorous night attire to be had at Saba's! . . . Some new nightwear just arrived is by Classic . . . a silky blend of cotton and polyester, so soft and easy to keep fresh and pretty . . . For pajama lovers there's a really feminine p.j. with short sleeves, round neckline, embroidered yoke and little covered buttons . . . plus a pocket to tuck your hankie in . . . Mint green, maize and a delicate shade of pink . . . $15 . . . Same colors in a dainty short gown tagged at $11 . . . A lovely long negligee set caught our eye . . . The cotton and polyester blend looks like old fashioned dimity, but it's actually completely drip dry . . . Bodices of both gown and negligee are white eyelet embroidery over the fabric which comes in shades of lilac and sunburst yellow . . . Sleeveless gown has low V neckline with drawstring at the high waist . . . Same line followed in the negligee with ¾ length eyelet sleeves . . . Nighttime glamour aplenty in this delightful set which costs only $30 at . . . **Saba's 1130 Douglas St., 384-0561.**

Lace-trimmed knickers, belonging to a 1920 "flapper" girl, have been donated to an English museum.

Say "hello" to Spring in a Wilson coat . . .

Perhaps the most important item in any well-planned wardrobe is a handsome topcoat . . . judiciously chosen to complement your dresses . . . give you that elegant costume look . . . Or again, a more casual model to pop over your suit when it's not quite warm enough for the latter alone . . . the kind of multi-purpose coat which will see you through just about anything . . . anytime, anywhere . . . Wilson's have as fine a collection of spring coats as you're likely to find in a month of Sundays . . . and still more coming in! . . . This week we saw a gorgeous tweed in tones of hot pink, green, gold and white . . . Buttoning to the neck in front, half-belted in back . . . Another in the same style is pale pink, grey and charcoal tweed . . . Either of these beauties is bound to win compliments for its eventual lucky owner! . . . You'll find plenty of camel-hair coats this season . . . and what could possibly be more versatile? . . . as well as dreamy pure cashmeres, llamas . . . and mohairs in sunny colors, so light and airy they look as if they might float away . . . solid colours too . . . Smooth-textured wools in bright reds, greens and yellows . . . as well as navy, black and various neutral shades . . . The knit coats are smart, comfortable and easy to wear . . . Styles include fitted coats, wraparounds and loose tailored models . . . Many imports as well as finely-tailored Canadian coats . . . **W. & J. Wilson Limited, 1221 Government St., 383-7177.**

The smart bride registers with Eaton's . . .

We don't want to be crass about it, but the fact remains that every bride knows she is going to receive wedding gifts of one kind or another . . . and this being the case, she's missing a really good bet is she doesn't register with Eaton's . . . The thing about Eaton's Bridal Gift Registry which makes it different from others . . . it's all-inclusive . . . Takes in everything a couple could possibly want from silver to china to crystal to linens to electric appliances to furniture . . . with many gradations in between . . . This means a gal can select and register her preferences in all these categories, and by the simple expedient of letting it be known to family and friends that she's registered with Eaton's, be sure of getting gifts that fit in with her tastes and the decor of her future home . . . as well as avoiding duplication . . . thus saving herself the trouble of exchanging same . . . and maybe bruising the donor's feelings! . . . Family and friends will appreciate this too, because a quick consultation with the Gift Registry will make selection easy in any price range they have in mind, and they'll know for sure that their gifts will please . . . If you're getting married soon, register with Eaton's . . . And be sure to fill in a coupon to receive your free Bridal Shower Gift Pack . . . **Eaton's Gift Registry, 382-7141, local 373.**

Advertisement

Exotic Animals Turn Up In the Darndest Places

CHICAGO (NYT) — An eight-foot python emerged from under a car in downtown Peoria, Ill., recently, then went into the basement of a post office, creating panic among the postal workers.

The snake, no native of Central Illinois was just seeking some warmth. But its plight illustrated a growing phenomenon across the United States, including British Columbia. Exotic animals and reptiles are turning up loose in society either as escapees or as pets abandoned by disenchanted owners unequal to providing the special care they require.

★ ★ ★

The result is some bizarre circumstances that carry a potential for serious injury to passersby, to some regions' ecological systems and to the creatures themselves.

But in recent years, experts say, affluent North Americans have acquired a record number of exotic animals like ocelots, margays, monkeys, wallabies, hermit crabs, lions, land snails, gorillas, boa constrictors, raccoons, crickets, llamas and piranah fish.

This development has paralleled increased national interest in ecology. And springtime, when many of these animals are born, is the most popular time to buy.

"There's no question that the problem of exotic pets is growing, especially in places like New York City, where so many people are concerned with 'trendy things,'" said Edward Ricciuti, a writer on animals formerly with the New York Zoological Society.

In New York, one of an increasing number of cities where exotic pets are now illegal, officials reported that 162 people were bitten last year by such pets as ocelots, monkeys, lions, baboons and wolves. Health Commissioner Joseph A. Cimino estimated that the reported total was one-fifth the actual number.

Last year, his men seized 30 such animals and captured several scorpions left behind in vacant apartments. They also subdued a 50-pound chimpanzee when it turned on its owner and recovered eight deadly snakes — six South African vipers and two Indian cobras — from a parked car.

"You've got a lot of crazy people in this town," said Stuart Salenger, a 24-year-old man who worked his way through Columbia selling unusual animals. "They will buy anything. I've got a guy upstate who wants to buy a camel," said Salenger. "I've got orders for zebras and giraffes, and I just sold two bison to a man in Rye, N.Y.

"Raccoons are a very big item these days, and so are foxes, skunks, humming birds and timber wolves. I had a wolf myself until he ate my parrott."

★ ★ ★

Salenger said that he was very careful to screen his customers, would not sell illegal animals in the city and required each customer to study animal care before a sale.

"It's not a problem with the animals," said Mrs. Vaynor McNeill, president of the Washington Humane Society. "It's a problem with the people. The pet shops don't educate the new owners, and it's an awful business trying to find a place for an unwanted unusual animal."



EATON'S
Hearing Aid Centre



Mr. J. A. Dunn
Registered Hearing Aid Consultant
Hearing Aids for as low as 50.00
Hearing Aids with No Batteries to Buy
UNITRON — The Canadian Hearing Aid. Automatically balanced for clear sound, simulates the normal function of the ear. FULL BATTERY AND REPAIR SERVICE.
Hearing Aid Centre, Fourth Floor at the Elevator

dear abby

DEAR ABBY: I am 22 and am planning my wedding. I want sorority sisters and cousins about my age in my wedding party as I have no sisters. My fiance has one sister, 15, and she is my problem. I hardly know her because she lives far away, but I have seen her and she is a raving beauty. Please don't think I am a terrible person, but every bride wants to be the star of her own wedding, and if this 15-year-old knockout is in the wedding party, she will make me look like a dog.

I can't begin to describe this girl's beauty. She has a beautiful figure, long blonde hair, and big blue eyes. She does some professional fashion modeling. When she walks down the street, heads turn.

I could use the excuse that she's too young, but she doesn't look young. I want to do the right thing, but I don't want to spoil my own wedding by inviting this kind of competition. Please help me decide. — Jealous.

DEAR JEALOUS: No matter how beautiful others in the wedding party are, the bride's glow of happiness comes shinning through, giving her a radiance no professional model can match. Remember this, then make a decision you can live with.

DEAR ABBY: Between you and me, the people who write you are either morons, or they're just plain stupid. — Harry.

DEAR HARRY: Which are YOU?

DEAR ABBY: My husband of four years has just announced he plans to attend his first wife's funeral. (She is nearing the end of a terminal illness.)

My husband divorced this woman to marry me. So far I have been too stunned to talk about it, but I would like to know what you think of the idea, and what I should do if he expects me to attend? — Second Time Around.

DEAR SECOND: I think the fact that he plans to attend her funeral is to his credit. Since he divorced her to marry you, he probably will not expect you to attend. But if he does, if you think your presence there will compound the sorrow for her family and friends, stay home.

DEAR ABBY: Our family likes to get together once a year for a reunion.

The 15-Year-Old Knockout Should be in Bridal Party

Since I'm the one with the largest house, I always have it at my place. This year a nephew called and asked if he could bring his wife's parents and also some of her other relatives. They live right in town. I said I was sorry but this is a family reunion and those people are strangers to me. I also considered how out of hand it could get if everybody started including their relatives by marriage.

Well, this nephew said, "Gee, what am I going to do? I already invited them."

I told him he could make me the heavy. To simply tell them that he invited them before clearing it with me, and I said no.

The day of the reunion this nephew and his wife called and cancelled out.

Don't you think this nephew was out of line? Or was I wrong? — Auntie.

DEAR AUNTIE: He was out of line — and you were not wrong.

DEAR ANIMAL LOVER: Well said, but let's hear it from another animal lover:

DEAR ABBY: Those meat eaters who throw a fit about harvesting wildlie have got to be some of the biggest hypocrites of all time.

Just where do they think beef, pork and mutton come from? Anybody who's raised a 4-H calf, or nursed along a runt pig or an orphan lamb knows that these animals are every bit as lovable as the majestic buck or graceful doe.

How much kinder is death from a hit on the head with a sledge hammer than from a bullet? All meat eaters are guilty.

In case you're wondering — yes, I eat meat. And no, I don't hunt. And yes, I love animals (present population, one dog, four cats, six horses, and one pig). — Mrs. K.

YOUR HOROSCOPE

Forecast for Sunday, April 1, 1973
By SYDNEY OMARR

ARIES (March 21-April 19): Spiritual frontiers are available. You hear sound of your own voice. You make gains. Be [illegible] of additional responsibility. Capricorn person is in picture. Past commitments come to forefront. Keep your word.

TAURUS (April 20-May 20): Don't mix money and friendship. You cannot buy affection. Be realistic. One who makes promises is only seeking attention. If mature, you gain. Otherwise, you invite emotional bruise. Know it and act accordingly.

GEMINI (May 21-June 20): New deal finds you assuming special obligation. Gain indicated if you are receptive. Leo is likely to be in picture. Prestige rises. Be aware of potential. One you respect pays meaningful compliment. You move up ladder.

CANCER (June 21-July 22): Key now is to perceive subtle nuances. Someone is trying to tell you something — in indirect way. Permit full play to intuitive intellect. Heed inner voice. Accent is on greater self-understanding. Aquarian is involved.

LEO (July 23-Aug. 22): Light touch is necessary. Don't try to force issues. Utilize alternatives. Co-operate with Sagittarian. Listen to individual who has had harder experience. Intelligent concession now is necessary.

VIRGO (Aug. 23-Sept.22): What appears to be indifference is merely cautious appraisal. Know it and don't be hurt. If patient, you gain objective, personal or professional. Aquarius, Leo and Scorpio individuals figure prominently.

LIBRA (Sept. 23-Oct. 22): Flexibility is your ally. Some changes are necessary. Gemini, Virgo persons are in picture. Some w[illegible] with you or depend upon you may seem to make unreasonable demands. Situation is but temporary.

SCORPIO (Oct. 23-Nov. 21): Adjustment in home is featured. Family member expresses gratitude for past favor. Be gracious. Avoid know-it-all attitude. Tact regarding money can avert unpleasant situation. Taurus, Libra persons are likely to be in picture.

SAGITTARIUS (Nov. 22-Dec. 21): Agreement can be reached which gives you feeling of security. Outline objectives. Follow through. One who procrastinates is [illegible] for you to put foot down. Know it and do so at appropriate time.

CAPRICORN (Dec. 22-Jan. 19): Hold off on trips. Wait and observe. You need additional information. Relative who sings blues should not be taken too seriously. Don't skip meals. It is necessary now for you to take better care of yourself.

AQUARIUS (Jan. 20-Feb. 18): Pull in financial reins. Overcome tendency to be extravagant. One you want to please does not require elaborate setting. Simplicity's key. Know it and act accordingly. Aries person figures prominently.

PISCES (Feb. 19-March 20): Cycle is such that you make inroads in areas previously blocked. Strive for greater independence of thought, action. Bring forth creative resources. Your own style, individuality should be a source of [illegible]

IF TODAY IS YOUR BIRTHDAY you appear to some to be domineering. But what you really seek is a person who is strong, even opinionated. However, you draw to you many who are the opposite. You are creative, affectionate but selective. October will be one of your most significant months in 1973.

Learn The Truth About Astrology. Send birthdate and 75 cents (no cheques) to Omarr Booklet C-O The Times.

Forecast for Monday, April 2, 1973

ARIES (March 21-April 19): Be wary where legal papers are concerned. Double-check. What you thought was settled in way of partnership, joint effort, could be overturned. Be prepared. Be sure you are properly protected.

TAURUS (April 20-May 20): Get ho[illegible] in order. You will be entertaining some surprise visitors. Apply original touch to efforts. One who is a dependent acts in rebellious manner. Look behind scenes for reasons "why".

GEMINI (May 21-June 20): Friends disgree. Refuse to be dragged into middle of conflict. Strive to maintain neutral stance. Trust hunch. Teach and learn. Evaluate hopes, wishes. Affair of heart is spotlighted. Protect self in emotional clinche.

CANCER (June 21-July 22): Goal may be elusive. Key now is to relax, to change routine. You may be pressing too hard. Sagitterian is in picture. Discuss travel, vacation plans. Some are not [illegible] heavy-handed. Be patient. This, too, will pass!

LEO (July 23-Aug. 22): Be thorough. Check apparent minor matters. Details could take on new significance. Not wise to delegate duties. Personal supervision will ultimately save t[illegible] unnecessary wear and tear. Long-distance communication could be featured.

VIRGO (Aug. 23-Sept. 22): Get financial facts of life. Find out where you stand — or fail. Discussion with mate, partner is essential. Examine various facets of question. Take nothing for granted. Spell out plans. Gemini plays significant role.

LIBRA (Sept. 23-Oct. 22): Tendency exists to upset current situation without having alternative to offer. Key is to be constructive rather than destructive. You do this by getting together with family member — and letting intellectual sparks fly.

SCORPIO (Oct. 23-Nov. 21): Avoid self-deception, obtain valid hint from Libra message. Heed words of Pisces individual. Much that occurs could be shrouded in secrecy. But someone lets proverbial cat out of bag. You might be beneficiary.

SAGITTARIUS (Nov. 22-Dec. 21): Conditions that appeared adverse tend now to boomerang in your favor. You gain inner strength from recent setback. Capricorn figures prominently. Financial gain comes through creative organization.

CAPRICORN (Dec. 22-Jan. 19): Now is the time to finish, complete, to round out cycle — and to recognize love. There is dissension but within eye of hurricane you can find your truth. Message will become increasingly clear.

AQUARIUS (Jan. 20-Feb. 18): New approach is necessary [illegible] ideas to become valid concepts. Greater faith in yourself is a requisite for your wishes to become realities. Journey is not necesary. What you seek is close at hand.

PISCES (Feb. 19-March 20): Conserve. Don't strive for outmoded concepts. Protect what you have earned. Avoid needless speculation. Trying to get something for nothing could result in losing plenty. Act accordingly.

IF TODAY IS YOUR BIRTHDAY you make remarkable comeback. What was a loss is transformed into a gain, with September your outstanding month of 1973. You are loyal, determined and a natural pioneer. You draw many to you who were born under the zodiacal sign of Cancer.

Discover your love and money mates! Send birthdate and 5 cents (no cheques) to Omarr Astrology Secrets, c-o The Times.

milady's
Knows the Beauty Secrets Every Woman Should Know



LOOK YOUR PRETTIEST... ALL THE TIME WITH A
TOTAL LOOK
In Beauty, Offered in Victoria ONLY at Milady's

- Facials and Make-up
- Permanent Eyelashes
- Eyebrow Arching
- Manicures
- Comb Outs
- Wig Care
- Figure Contouring
- Leg Waxing
- Pedicures

A new, more beautiful YOU steps out of Milady's — confident and lovely for that special occasion.

Open Daily, 9 - 9 p.m.
Saturday, 9 - 3 p.m.
No Contracts Ever

milady's
1006 Blanshard St. 385-3389

PROTEIN PERMS
For Fine and Difficult Hair



We are now using the new lotions and conditioners for fragile hair. The tremendous success of our perms is due to satisfied clients, and our budget prices are the same as 4 years ago!
This salon is owned and supervised by Mr. Andrews of London, England (a lifelong hairdresser).
THE ANNAS TAYLOR BEAUTY SALON
1004 BROAD ST. TELEPHONE 383-6015
(Opp. Eaton's Car Park)

NU-WAY CLEANERS LTD.



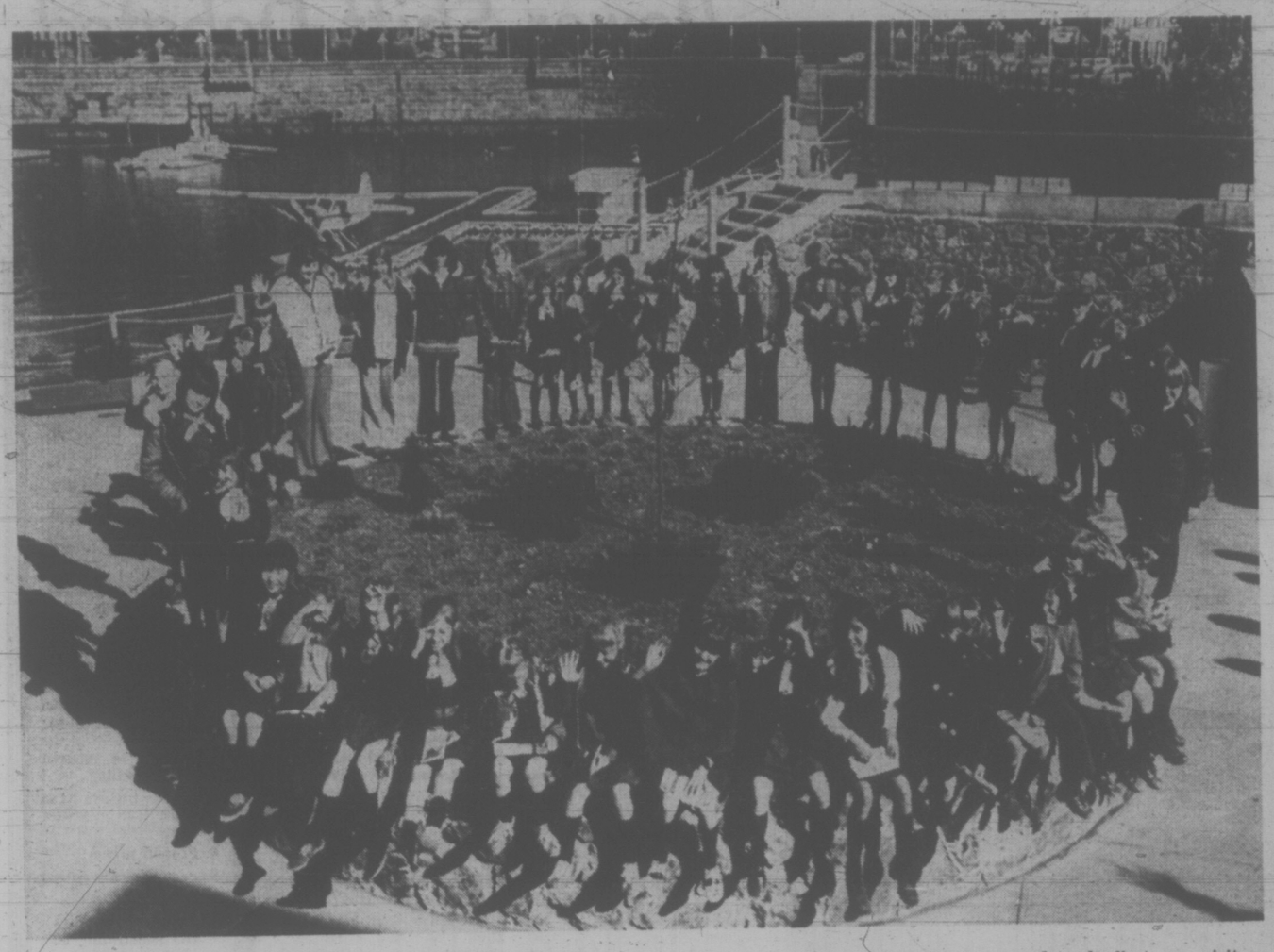
Victoria's Original And Finest Drapery Cleaners
KEEP YOUR DRAPES LOOKING LIKE NEW WITH



GUARANTEED "VALCLENE"
The Amazing New Drycleaning Fluid of the Future and Today . . .
For Difficult and Delicate Drapes and Bedspreads.
DRAPERY DRY CLEANING
By NU-WAY CLEANERS
Nu-Way, your drapery dry cleaning specialist, who guarantees you beautiful decorator folds with even hems and no shrinkage to your drapes, now has the amazing new dry cleaning fluid, "VALCLENE," a product of DuPont research which keeps drapes looking and feeling like "NEW."
Drapes and bedspreads cleaned with "VALCLENE" retain their bright colors and the sizing is not removed from the fabric. You'll find "VALCLENE" does an excellent dry cleaning job on difficult and delicate drapes.
Next time your drapes and bedspreads need dry cleaning, call in Nu-Way, your drapery dry cleaning specialists.
IF WE CAN'T CLEAN IT, NOBODY CAN!
Dry Cleaning, Shirt Laundering, Fur Cleaning, Drapery Cleaning
FOR PICK-UP SERVICE PHONE 382-4266
NU-WAY CLEANERS LTD.
420 WILLIAM ST. 1590 CEDAR HILL CROSS ROAD.
"The Home of the Fabric Doctor"



HAIRSTYLIST WANTED
With or without Clientele. Immediate position. Experience required.
VICTORIA PRESS, BOX 725



BROWNIE RING at the Inner Harbor is made up of 37 young Ucluelet girls visiting Victoria. For most it was the first trip to the capital city and what they wanted to do first was visit a local hamburger stand. (Photo by John McKay.)

BUSY LINE-BUSY SEARCH

VANCOUVER (CP) — Because his family telephone was ringing busy when he called his Gabriola Island home at 11 p.m., salmon fisherman Ron Williams didn't try again.

And that busy line started off a chain of events that involved hundreds of men in an air-sea search of Georgia Strait for Williams and his 32-foot boat.

At 11:30 p.m. Wednesday — as earlier arranged — when Mrs. Williams received no word from her husband that he had tied up safely at Steveston she phoned the rescue co-ordination centre in Victoria to report him missing.

Police made a thorough search of fishing vessels tied up at Steveston but couldn't find the boat.

At first light Thursday the search got under way with two Labrador helicopters, a Buffalo aircraft, the coast guard hovercraft and the cutters, Rider and Racer.

While the search was going full blast Williams was tracked down at his mother's home in New Westminster.

"I was calling from a pay phone and got a busy signal. I got fed up and didn't bother trying again."

By mid-afternoon Thursday someone called RCMP at Richmond to say he had had a beer with Williams late Wednesday and his boat was tied up.

RCMP said they made another search of fishing vessels at Steveston and this time found the white boat with blue trim. Previously they'd been looking for a white boat with orange trim.

A search and rescue spokesman said the search probably cost somewhere in the region of $30,000.

Vote For HOSPITALS

Polls Open 8 a.m. to 8 p.m.

20%

20% OFF DRAPERY CLEANING

20%

Save 20% on guaranteed drapery cleaning by the world's largest, most experienced specialist . . . Coit Drapery Cleaners. Phone for free estimate, no obligation.

PHONE 477-9529

Laos Village Burns Its Link to Heroin

— New York Times

BAN NA KONG, Laos — Tribal women wearing their best silver jewelry stood in rigid formation, American and Laotian flags fluttered bravely, and a village headman put the torch to a huge pile of dried poppies representing about 356 pounds of raw opium.

The new village of Ban Na Kong had officially come into being, and in so doing, theoretically deprived the world opium, morphine and heroin markets of one more source of supply.

United States efforts to stop the flow of heroin into America, initially aimed exclusively at catching smugglers, are increasingly directed at halting production at the source.

Whether a campaign to curb production can succeed is the question American narcotics specialists hope will be answered in part by the experimental program begun here.

The Ban Na Kong pilot project, accordingly, has had the attention of American experts in social welfare, agriculture, community development, public health and narcotics control, among others.

RIP FORESTS

American bulldozers in the last few months have ripped virgin forest from about 500 acres of land here to allow for rice-growing, and other American projects will include the building of schools and dispensaries, and the provision of almost every kind of economic assistance.

Since it is almost impossible to force Laotian tribesmen to abandon the cultivation of poppies, the idea here is to persuade them to do so, offering every kind of material incentive.

One of the richest sources in the world of the opium from which heroin is manufactured is the area encompassing this settlement — the so-called Golden Triangle, where the borders of Laos, Burma and Thailand meet.

The Yao tribesmen living here are typical of the region. Of 98 families in the community, only three were not engaged in poppy production before the Americans moved in.

Poppy-growing is hard but remunerative work. A kilogram of raw opium — a little over two pounds — brings about $50 here. It brings twice that in Vientiane. Processed into heroin and shipped to the United States market, the product increases in value astronomically.

On Aug. 10, 1971, Laos promulgated a law prohibiting the cultivation, consumption, sale or possession of any opium product, and, during a transitional period, offered to buy up remaining opium stocks for about $26 a kilogram. Needless to say, there have been no sales at that price by the tribesmen.

American experts hope to convince the tribesmen that it will be more profitable in the long run to move down out of the high hills (and hence, from the high, cool slopes where poppies can be grown) to cleared valleys suitable for the cultivation of rice, tobacco and sesame seeds.

So far, Ban Na Kong is the only village of its kind in Laos (the name made up for the community means "straight rice paddy village" — implying no more poppies). Hundreds of other settlements still grow poppies as they have since the dawn of history, and most, unlike Ban Na Kong, are not accessible to the outer world, except by clandestine opium caravan.

"The Yaos and Meos are among the best businessmen in the world," a Laotian official said, speaking of the two tribes in the region.

"They will co-operate with the Americans up to a point, just so long as the Americans go on pouring in gold, and not one minute longer. It will be interesting to see how long Washington will be willing to pay the Yao and Meo price."

STRETCH & SEW | SEWING CLASSES



- MEN'S PANTS starting April 2
- ADVANCED DRESS FITTING starting April 5
- BASIC EIGHT — Starting April 30, May 1 and 2

Your choice of morning, afternoon or evening classes. 8 lessons $15

DO NOT BE MISLED

S-T-R-E-T-C-H & SEW (TM) FABRICS are the only authorized people on Vancouver Island to teach you S-T-R-E-T-C-H & SEW (TM) methods; also to supply you with books and patterns. Only OUR teachers hold certificates from S-T-R-E-T-C-H & SEW of Oregon, Inc.

By registering for Basic 8 Lessons only, you receive a courtesy card for discounts on your fabric purchases.

Stretch & Sew FABRIC CENTER

2541 ESTEVAN AVE. PHONE 592-9622

Seeing is believing!



The lens that changes color

Test the amazing VARIGRAY sun-sensitive lenses at PRESCRIPTION OPTICAL . . . they darken automatically in sunlight to relieve sun-strain, clear rapidly for normal use indoors and night time.

See and believe Varigray Photochromic lenses today — ONE pair of prescription lenses that does the work of TWO.

PRESCRIPTION OPTICAL

Campbell Building
1025 Douglas Street 384-5914

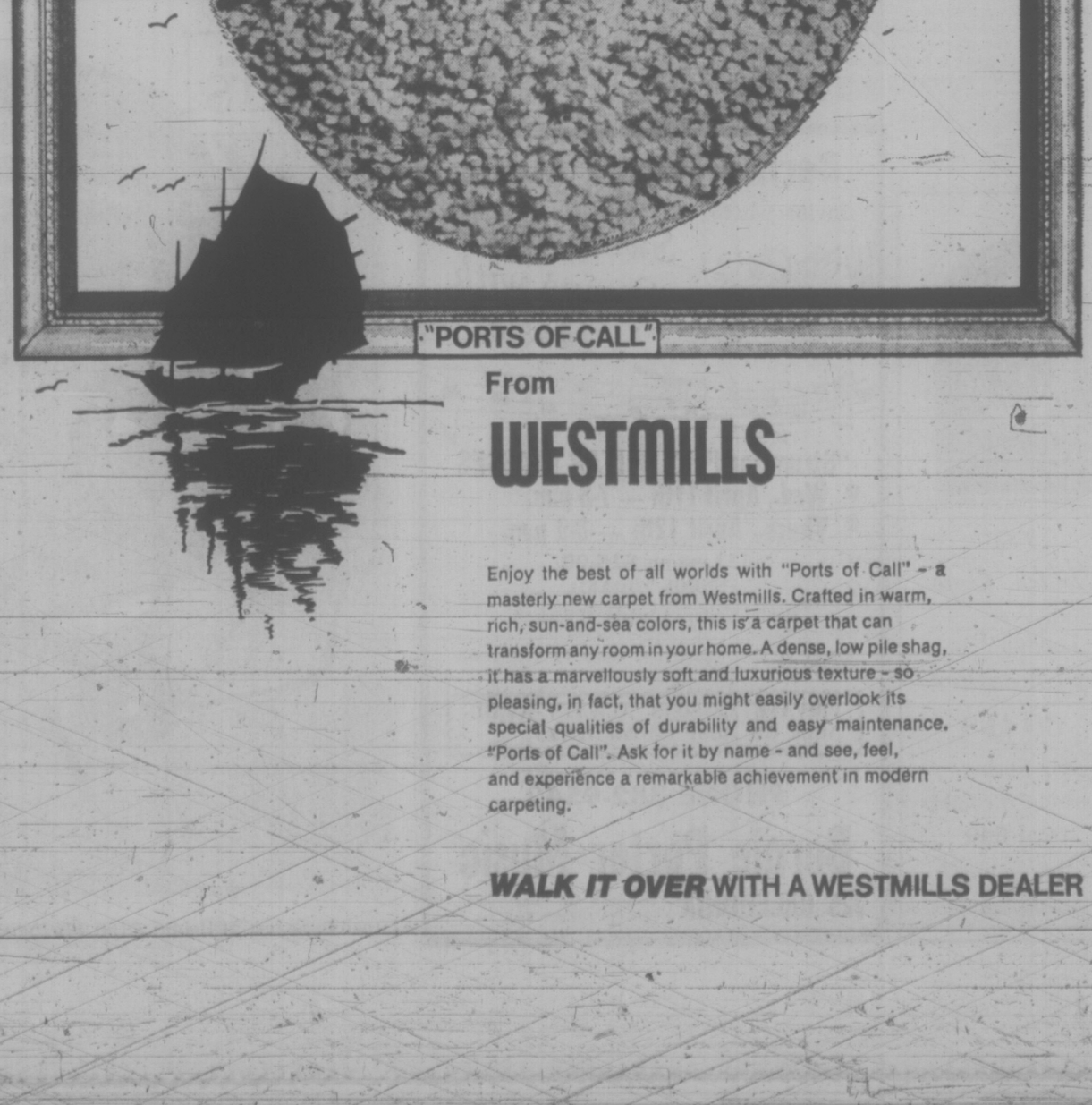
Victoria Medical Dental Building
1120 Yates Street 385-4491

No. 103 Commerce Mall, View St.
384-8021

Medical Arts Building
1105 Pandora Avenue 384-7937

IN DUNCAN
159 Trunk Road 746-6041

The Picture Of Distinction



From

WESTMILLS

Enjoy the best of all worlds with "Ports of Call" - a masterly new carpet from Westmills. Crafted in warm, rich, sun-and-sea colors, this is a carpet that can transform any room in your home. A dense, low pile shag, it has a marvellously soft and luxurious texture - so pleasing, in fact, that you might easily overlook its special qualities of durability and easy maintenance. "Ports of Call". Ask for it by name - and see, feel, and experience a remarkable achievement in modern carpeting.

WALK IT OVER WITH A WESTMILLS DEALER



TAKING A SMOKE is Flame, the firehouse mascot of the Kellogg, Idaho, fire department. Flame, a dalmatian, just happens to have an affinity for cigarettes, often putting them out on the firehouse floor or chewing them.

Power Shift Debated

By BERNARD D. NOSSITER
Washington Post

AMSTERDAM — An oil consultant's warning of a frightening shift in power to Middle East nations touched off a lively debate at a meeting here this week of trans-Atlantic notables.

Walter J. Levy, an adviser to oil companies, told the Europe-American conference that the fast growing energy needs of rich nations will produce "tremendous and lopsided shifts in the balance of power of a potentially explosive character."

In the 1980s, Levy forecast, the United States, Western Europe and Japan will be forced to rely heavily on oil from Arab states and Iran. These nations, in turn, he argued, will have so many billions of dollars flowing in that they could cut off supplies to achieve their aims or at least threaten the stability of any monetary system.

★ ★ ★

The view of Levy, whose New York office is in the headquarters of Jersey Standard, was sharply disputed by former government officials engaged in energy policies. Key oil industry men, however, made clear their eagerness to get rid of the new ecological restraints on the business and gave Levy's argument guarded support.

Major oil companies are well represented at this meeting and the leading report posed a dilemma. As one important figure put it, "we want to hot it up at home but keep it cool abroad."

By that, he meant that the industry is anxious to stress the energy "prices" in the United States to gain support for higher prices, removal of environmental curbs and the safeguard of tax advantages. Abroad, however, it does not want to appear threatening towards Middle East governments lest they take away the enormously profitable concessions the companies still control.

Perhaps the world's single most important oil executive is Emilio Collado, executive vice president of Jersey, Now called Exxon. Collado said that over the course of the century, nuclear power, oil from tar sands, oil from shale and the liquification of coal would all ensure that the world had enough energy for its growing demand. But he foresaw a serious short run probable, between 1980 and 1985.

★ ★ ★

He complained that consuming nations had "wasted" the last five years by imposing "man-made restrictions" on supply, a reference to the ecological curbs on refineries and other oil interests.

Collado also supported Levy's monetary concern, explaining later that smaller oil kingdoms like Abu Dhabi especially would be receiving oil revenues far beyond their capacity to invest at home. One of Collado's subordinates, vice president of Jersey, now of Imperial Oil, a Jersey subsidiary in Canada, differed only in detail with his boss. Oil and gas will be more costly, he said, and the rich world must depend on the Middle East for the next 10 or 20 years.

Like almost everyone else, Ritchie favored "consultation" among oil consuming governments but he would not endorse Levy's "drastic" proposals.

The Levy arithmetic went like this: By 1980, the Atlantic nations and Japan will import 41 million barrels daily compared to 23 million last year. The Middle East will supply most of this, 35 to 40 million barrels. Its oil revenues will reach about 40 billion dollars a year against 9 billion in 1972. The great international oil companies who have run one of the world's most famous cartels will, according to Levy, be reduced to "junior partners," compelled to yield to Middle East demands on price and all other oil matters.

The only way to redress the balance, he argued, is by close coordination among oil consuming governments. He specifically urged them to collaborate on "incentives;" to find new energy sources; to map emergency plans to stockpile, ration, share imports and provide financial aid in case of a Middle East shutdown and the elaboration of schemes to cut off Middle East nations from food, industrial goods and arms as a countervailing bargaining weapon.

★ ★ ★

The sharpest attack on Levy's thesis came from Philip Tresize, former U.S. assistant secretary of state for economic affairs. He decried Levy's attempt to "mesmerize" with large numbers. If, for example, Saudi Arabia is earning 20 billion dollars by 1980, Tresize said, that would still add only 3,000 dollars per person to the country's low standard of living. In sum, Tresize contended that Middle East nations will have no trouble findingd omestic outlets for their enlarged wealth.

Arctic Dog Teams Back in Harness

EDMONTON (CP) — Eskimo hunters in the Arctic community of Grise Fiord are considering abandoning their snowmobiles and once again harnessing up dog teams.

Snowmobiles, which provide hunters with a quick means of crossing the Arctic wastelands, have within the last few years had almost as much effect on the Eskimo's way of life as did the introduction of guns.

Now, the noisy tracked vehicles are used almost everywhere and dog teams are rare.

Those considering rejecting the snowmobile are not simrevitalize their cultural heritage by returning to the old ways.

They are looking at economic realities.

It can cost Eskimos $900 a year to operate a snowmobile, compared with $12 for a dog team.

"Since they adopted snowmobiles in the late 1960s, their ply responding to a desire to hunting costs have soared in relationship to their revenues," says Rick Riewie, a zoologist who lived for 14 months at Grise Fiord, on the south coast of Ellesmere Island in the High Arctic.

HUNTERS' COSTS RISE

Dr. Riewie, now a teacher at the University of Manitoba, says the total costs of the Eskimo hunter there climbed to $1,846 during 1970-71 from $572 in 1967 when dog teams were used.

Eskimos normally have to use snowmobiles so intensively the machines need to be replaced every two years. Annual costs break down to $400 for gasoline, $250 for repairs and $300 in depreciation.

Dr. Riewie said the $12 cost to operate a dog team goes for rings, snaps and other harness. The Eskimos breed their own dogs and feed them on waste meat.

Revenue from the sale of pelts almost covered the hunter's total costs during the presnomobile days, Dr. Riewie said. Even if the hunter did not quite break even, he was still a success because the meat he obtained fed his family and others for the year.

Now, however, despite inflation and a slightly greater catch, his revenues are only about half his total costs.

WORKED AS JANITORS

"To help cover these higher costs, some of the hunters had to take employment in the village on government makework projects like taking out the garbage from 16 homes, acting as janitors for the school teacher or moving the garbage pile," Dr. Riewie said.

He said the snowmobile at Grise Fiord is an example of how southern technology and culture can be detrimental to the northern people in an economic sense.

If they could afford it, Eskimos would almost always choose the snowmobile over dog teams. The old ways, though cheaper, made for an incredible hard life, most say.

But Dr. Riewie says the new technology of the snowmobile is apparently not suited to a frigid wasteland like the Eastern Arctic where the 16 hunters of Grise Fiord must search 100,000 square miles and go on hunting trips of 1,000 miles to feed the 96 people of that village.

A study made on Banks Island concluded the snowmobile was economical for hunting in areas of heavier concentration of wildlife, particularly when rapid inspection of trap lines prevented the loss of pelts, said Dr. Riewie.

"But at Grise Fiord, some of the hunters are saying that the snowmobile is no friend of the Eskimo. When it breaks down you can't eat it or sleep with it like you can with dogs.

"They also find dogs offer them company on a long trip."

Grise Fiord still has lots of sled dogs because the first snowmobile did not arrive until 1967 and it was 1970 before everyone started to use them.

"They can turn back to using dog teams if they want to and can quickly breed more dogs," Dr. Riewie said.

"In other communities, the dog team has been set aside for a much longer period and the cost of buying new dogs will be extremely high."

AIRLINES ACCUSED OF FARE KICKBACKS

TORONTO (CP) — Many airlines are reported offering travel agents "kickbacks" of between $5 and $35 for every passenger they book on the airlines under Canada's new charter flight regulations.

John Stafford, president of the Central Canada Chapter of the American Society of Travel Agents, said Thursday: "It's common knowledge in the trade that if you shop around certain airlines are offering inducements and incentives over and above the regular commssion to agents to push their particular line."

The standard commission for travel agents is 10 per cent of the fare paid by an air passenger.

Major airlines entered the charter business, previously confined mainly to smaller lines, when new federal regulations came into effect last January.

Under the Advanced Booktions, anyone may travel on a charter by booking their flight 90 days in advance and making a non-refundable deposit of 25 per cent of the fare.

RULES CHANGED

The new regulation eliminated previous requirements limiting charter flights to members of groups or organizations.

With many more plane seats available for charter, particularly on the Atlantic route, the airlines are forced to compete for passengers.

Henry Moos, president of Kennedy Travel Bureau Ltd., defended the "kickbacks" or bonuses.

"It's nobody's business what we (the agents) as retailers pay for our merchandise. The only thing that concerns the customer is what he pays and whether the price is right for him."

Dennis Gill, president of Sun Tours Ltd., said incentives were standard practice between major airlines and large travel agents.

A spokesman for the Canadian transport commission said airlines offering kickbacks run the risk of having a flight or series of flights cancelled by the commission's air transport committee.

Judges Get Raise

TORONTO (CP) — Ontario government has raised salaries of provincial judges by up to $4,000 a year.

The increases were reported in the Ontario Gazette.

The chief judge of provincial courts has a new salary range of $27,850 to $31,500 compared with the old scale of $24,000 to $27,000.

A senior provincial judge has a new scale of $26,250 to $29,500 an increase of $3,750 to $4,000 over the previous range.

A provincial judge with less than five years experience receives a pay boost of up to $3,600 with the top salary in that bracket pegged at $24,650.

FAMOUS SHAPERS



WILLEM

We've Got it All!

- Artistry
- Knowledge of Hair, Scalp and its behaviour
- Experts in modern scissor styling
- All our Stylists have more than 7 years' experience
- Protein perms
- Protein steam perms
- Blowave
- AVOCADO PERMS The penetrating oils of the avacado

WILLEM KAPTEYN'S
House of Beauty
1949 FORT ST.
(Safeway Plaza)
592-2464

SHOW YOUR FRIENDS YOU CAN — STOP SMOKING!
We will help NOW
5-DAY PLAN TO STOP SMOKING
Starts Sunday at 7:30 p.m.
Information 384-9911
health education centre
3019 SHAKESPEARE STREET

FEMALE FINANCE MANAGER
Excellent opportunity for woman to handle all facets concerning the retail financing of automobiles. Finance company experience essential.
Excellent salary with company car provided. For appointment please call Mr. Boothman, 384-1144.
PETER POLLEN FORD SALES LTD.

PROCLAMATION
The Office of the Mayor of the
MUNICIPALITY OF ESQUIMALT
has proclaimed the month of April
"CONQUER CANCER MONTH"
as a gesture of its citizens' acknowledgment of the efforts of the researchers, doctors, workers and volunteers who are in the front line of the war on CANCER, and urges all citizens to give generous support to the 1973 Conquer Cancer Campaign.
Mayor Arthur Young.
In accord with this proclamation, the ESQUIMALT UNIT of the Canadian Cancer Society, B.C. and Yukon Division, will conduct a residential canvass of the community throughout the week of April 2nd - 7th to raise funds for the Society's programs of RESEARCH, PUBLIC EDUCATION and PATIENT AID. Give generously when the canvasser calls. Donations may be sent to Mrs. Ar Webber, Campaign Manager, Cancer Campaign, 1150 Esquimalt Road. An official receipt will be issued.



The Golden Cage
London Fog
All Weather COATS
for Spring
machine washable
from $60
787 Fort St.
382-1822

Bernie Porter Music
Invites you to
Swing into Spring with Music



"Strum for Fun" GUITAR CLASSES
- Wed., April 11th — 7-8 p.m.
- Thurs., April 12th — 8-9 p.m.

12 Lessons $15.00
(ENROL TODAY!)
Rental Guitars available if desired.
Learn to play quickly and easily by professional intructors.
PRIVATE LESSONS ALWAYS AVAILABLE ON MOST INSTRUMENTS
PHONE 382-9542
Bernie Porter Music
725 CALEDONIA (Between the "Bay" and the "White Spot")

SIMPSONS-Sears



It's Easy to Use Simpsons-Sears 24 Hour Teleshop . . . here's how —
Call 386-3161
1 State your name, address and telephone number.
2 Is your order COD or charge? (Account Number?)
3 If ordering from catalogue, state catalogue name, item number, description, colour, size and price.
4 If ordering from a newspaper advertisement, state date, item description and price.
5 State whether order is to be delivered or picked up.
That's how easy it is! Call anytime, any day for store or catalogue merchandise!
Simpsons-Sears, Hillside: 3190 Shelbourne Street. Lots of Free Parking . . . No Tickets, No Time Limit. (3-107)

Flowering Quince Has Tasty Fruit



GARDENING
jack beastall

The Flowering Quince has been with us so long no authority seems willing to guess when it was first introduced to northern gardens.

It is a close relative of the true quince, a small, much branched tree from Persia and Turkestan, cultivated in Europe for its edible fruits, and for its rootstock to which pears are often grafted.

This relationship, plus its popularity with generations of gardeners, has provided the flowering quince with several names. Also, it has been reclassified botanically, a necessary procedure in the light of increased knowledge, but somewhat confusing to the gardener who grows mainly for pleasure.

The common quince of Europe was originally considered a species of pear, and named Pyrus cydonia. Later it was changed to a genus of its own, Cydonia, in which it remains today.

Both these names were incorrectly applied to the flowering quince which came to us from China as Cydonia cathayensis (Cathay, the old name for China) but was later transferred to Chaenomeles (shy-nom-el-ees), the name under which it is listed in catalogs.

Later a very good form was discovered in Japan, and was introduced under the name of Cydonia japonica, literally the Japanese Cydonia. This is the plant which became so popular in English gardens and acquired the common name of Japonica.

Japonica means "of Japan". Gardeners in general are reluctant to discard this incongruous name. To many it is annoying to hear someone talk at length on their beautiful "Of-Japan".

Fruits of the flowering quince vary considerably in size. The Chinese species range from one-and-a-half inches in diameter, while the Japanese selections are as large, or larger than top grade apples.

Unlike its close relative, the apple, flowering quince fruits are not attached to the branches by long stems. Botanically the fruits are sessible (clasping), growing like a bump on a log, the larger fruits often extending part way around the branch as they increase in size.

This clasping of the branch prevents the fruits from falling when maturity is reached, as is common with pears and apples, therefore the fruits are often left too long and spoiled by severe early frosts.

The addition of flowering quince fruits will lift apple jelly from mediocre to supreme, give a piquant flavor to apple pies and sauces, and provide a form of Quince jelly.

Just as enjoyable is the excellent flower display these plants provide in the garden, as winter retreats and the equinox heralds Spring. Rarely do we see this display exploited to the full in home gardens as it was when the shrub plantings were first made at the Hydro Building on Pandora Avenue.

In that planting the flowering quince was used as a color feature while the magnolias were small, resulting in an unprecedented demand by home gardeners for good flowering selections.

Most of the plants purchased by gardeners at that time are still flourishing, but their flowers display passes unnoticed because pruning has been neglected.

The flowering quince, unlike most of its relatives in the Rose Family, bears flowers on wood that is three to four years old. The flowers are always low down on the old growths, often completely covered by vigorous young shoots.

The illustration attempts to make this clear. It depicts only one stem of a beautiful named variety with clusters of two-inch flowers massed on the old stems and a confusion of long whippy growths made last season.

This shrub has been pruned every year, the cuts made in the past being evident if you follow the old stem from the ground up.

Actually, the long growths shown in the drawing were removed in late February as soon as the flower buds could be seen, cutting back to about four to seven inches from their point of origin on the old stems.

The straight shoot from soil level to the top of the drawing is a new growth made a year ago. This, and others like it, are cut back to about 18 inches above soil level to encourage branching, and will later be used to replace very old growths that are past flowering.

By doing this each February, the flowering portions are in full view, and a good display for the following season is assured because light and air can reach the older portions of the shrub.

An overgrown specimen should not be severely pruned in one season. The work is beter spread over two to three years starting with the reduction in length of last season's young shoots.

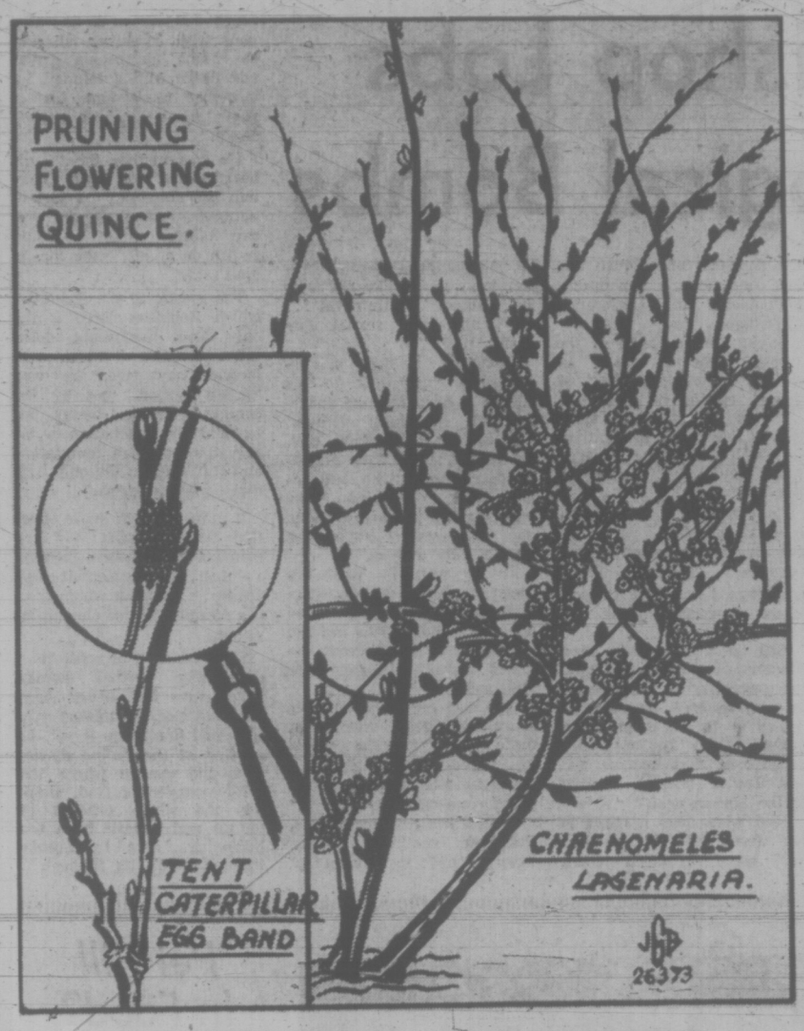
Next February, when the flower buds can be seen, open up the base by removing some growths that are low down and again shortening all the previous season's growths. Continue each year until the flowering portions are clearly visible, always reducing all the young shoots regardless of whether old growths need removing.

The insert in this week's drawing is a shoot from an Aldenham Purple crabapple with a band of tent caterpillar eggs attached.

These bands can be broken apart and removed with the thumb nail, which is the safest way of controlling this pest. It is not necessary to burn the eggs because any larvae that come from them cannot survive without the succulent young leaves of the host plant.

When a web appears on a shoot, rip it open with a long stick and expose the larvae to the elements and the birds. Frost, sunshine or rain will eliminate them almost immediately.

Before killing a mature tent caterpillar, look for a white spot on the head. This is the egg of the predator that kept the caterpillar population under control. Do not kill these as they are already doomed.



WORK FOR THE WEEK

Prune the bush roses if not already done.

Prune the hydrangeas which flower in summer on this year's growth — Hydrangea arborescens and H. paniculata grandiflora, H. serrata. Also the late summer buddleias, the hypericums, and hardy fuchsias.

Nip off flower heads from daffodils or other narcissi which have bloomed, to prevent seed formation. Allow leaves to mature naturally. Treat hyacinths and tulips in the same way.

If evergreen shrubs must be moved for space reasons, do this now with large rootballs. Remember to water well, and spray foliage with water if weather is dry.

Sow seeds of dwarf dahlias indoors. Prick out into separate pots or plant bands to grow for balcony tubs or planters.

Bulbs in pots finished blooming, turn out to finish growing in border.

Sow onions and leeks in cool greenhouse or covered coldframe for transplanting to garden later.

Mustard and cress as a quick indoor salad sowing will fill in for many meals until lettuce are ready from coldframe.

Scientists Seek To Exhume Couple

CHICAGO (UPI) — Scientists at the Argonne National Laboratory sought Thursday to exhume the remains of a doctor and his wife who lived into their 80s despite having injected themselves with radium over a period of 38 years.

The doctor, Findley Dayton John and his wife, Josephine, began injecting themselves in 1922, according to Dr. Andrew Stehney, of Argonne's Centre for Human Radiobiology.

"Dr. John wrote that he believed the injections would increase a person's longevity," Stehney said.

"Our position, however, is that the radium injections actually reduced his life span, even though he and his wife lived to a ripe old age."

John was 88 when he died in 1960. His wife died in 1968. At 82.

One HOUR
"MARTINIZING"
CERTIFIES
THE MOST IN DRY CLEANING
Fresh as a Flower in Just One Hour
7 LOCATIONS TO SERVE YOU

SIMPSONS-SEARS AD CORRECTION

An error appeared on page 7 of Simpsons-Sears "Home Furnishings Festival" circular. Item 7h, a crystal drop swag lamp, was incorrectly priced at 9.99. The price should have read 19.99.

This circular was neither published nor circulated by Victoria Press Ltd.

CATHOLIC?

Our Lady of Mt. Carmel would have you hold in your hands Her Rosary, for She knows it to be a sure means of salvation. The devil would have you hold in your hands the Blessed Sacrament, for he knows well that only the priest's hands are consecrated for this great privilege. Our Lady would have you kneel to receive the Blessed Sacrament, for She is continually beseeching for more respect, honor and devotion to be given to the Holy Eucharist. The devil tries desperately to prevent you from reaching the conclusion that it is a simple matter to change the "standing station" into a "kneeling station". Our Lady would have you offer prayer and acts of penance for the benefit of priests and bishops, for She states as a fact, that many are going into "eternal perdition" and taking many poor souls with them. The devil would fill your hearts with feelings of animosity, for he knows only too well, that offerings of prayer and penance, and only prayer and penance can make available the "grace" necessary for the return of the "prodigal son", be he of the "religious" or the laity. — Our Lady needs your help, and to join Her Cause you need only the Rosary, the Brown Scapular, and the desire to work for the Intentions of Our Lady of Mt. Carmel for the Greater Glory of God.

OXFORD FOODS
271 COOK STREET
OPEN DAILY 9-9 SUNDAYS 10-9
Prices Effective
Sunday, April 1 to Tuesday, April 3
We Reserve the Right to Limit Quantities

PIONEER, Vacuum Packed SIDE BACON lb. 89c
CARNATION EVAPORATED MILK Talls 5 for 95c
STANDBY FANCY SOCKEYE SALMON 7½-oz. Tin 69c
MAXWELL HOUSE INSTANT COFFEE 10-oz. Jar 1.79
KRAFT CORN OIL MARGARINE 2 lbs. 1.00
SCOTT CASHMERE TOILET TISSUE 4 Rolls 39c
McCAIN FROZEN APPLE PIE 24-oz. Pkg. 49c
NESTLES PUDDING 14-oz. Tin 4 for 1.00
IVORY LIQUID DETERGENT 24-oz. Bottle 69c

$ Drop Nips West Aussies

PERTH, Australia (AP) — Devaluation of the United States dollar casts a long shadow: in Australia it spurs talk of secession.

The seceding area would be Western Australia, one-third of this continent. The state has a million people and millions of dollars worth of iron ore, nickel and other minerals, as well as a fair-sized farming and industrial economy.

Talk of secession has been cropping up every decade or so for a half-century. The people feel to some extent cut off from fellow citizens in the east, 2,000 miles across the desert plains.

Many think they often get a raw deal because the easterners outnumber them 12 to 1.

In a 1933 referendum, the people voted 2 to 1 in favor of going it alone. A deputation went to London and presented a petition on secession to Parliament. A select commission appointed to consider the petition decided it was "not proper to be received." The matter lapsed.

Now, the U.S. dollar is worth 70 Australian cents compared with 90 cents in 1971. Most of Western Australia's iron ore contracts are written in U.S. dollars.

Heading the current movement, 70-year-old Tom Indeman has set up the WA Secession Steering Committee. He says it includes 50 men in the 27-35 age group.

Iron Ore king Lang Hancock has lost millions in the change in the Australian value of U.S. currency. He is strongly in favor of "an independent government in Western Australia."

Referring to the failure of the petition nearly 40 years ago, he said that today "it only needs a strong leader for Western Australia to follow Rhodesia's example and make a unilateral declaration of independence."

He said an independent "Westralia" could value its dollar the same as the U.S. dollar, put up tariff walls against the other states, and make a most favored nation treaty with Japan to supply goods.

BUICK BOOSTS PRICE OF OPEL BY $247

FLINT, Mich. (UPI) — The price of General Motor's Buick motor division's West German imported Opel is going up an average $247 per model, to reflect the recent change in the value of the dollar.

Buick announced the 8.7 per cent increase Friday. The freeze on 1973 car prices by its parent company, General Motors, does not affect the Opel, as it applies to only domestic-built models.

Athe same time, Buick disclosed that its soon-to-be introduced compact Apollo models will carry suggested retail prices of $2,604 for the two-door coupe, and a $2,627 price sticker on its four-door sedan.

A two-door Apollo hatchback coupe model will go for $2,753, Buick said, and they will include the standard six-cylinder engine and three-speed manual transmission placed in all the new compact models. They go on sale April 12.

Obstruction Trial Set

CAMPBELL RIVER (CP) — Two men have been remanded to May 24 for trial after entering not guilty pleas Thursday on charges of obstructing a police officer on the Quadra Island ferry slip March 21.

Melvin Bland, a truck driver, and Edward Longland, a partner in the firm which owns the logging truck, were charged after they refused to move their logging truck from the Quathiaski Cove ferry ramp.

CORPORATION OF THE TOWNSHIP OF ESQUIMALT

CLEAN-UP WEEK

APRIL 9 to APRIL 13, 1973

Residents living north of Esquimalt Road must place refuse on boulevard before 8:00 a.m. Monday, April 9.
Residents living south of Esquimalt Road must place refuse on boulevard before 8:00 a.m. Wednesday, April 11.
Any refuse placed on boulevard after these deadlines will not be picked up.
This service also applies to the P.M.Q. areas of Signal Hill, Naden and Work Point.

CAR BODIES NOT ACCEPTED

PHONE CALLS NOT NECESSARY

McGill & Orme LIMITED
PRESCRIPTION CHEMISTS
An Institution Devoted to
COMPLETE
PHARMACEUTICAL SERVICE
★ Prescriptions
★ Sickroom Supplies
★ Chemicals ★ Herbs
★ Vitamins (including Megavitamins)
DELIVERY OF COURSE . . . 384-1195
Arrange For A Charge Account
McGill & Orme LIMITED PRESCRIPTION CHEMISTS
OPEN 'TIL 10 P.M.
619 Fort St. in Yarrow Bldg.

FOR FURNITURE
ELIMINATE... THE MIDDLE MAN
Save as much as $200 on a new chesterfield suite made in your choice of cover and style.
Deal Direct with the Manufacturer!
GREGG
Phone 388-7365
IN NANAIMO
87 NICHOL
DISCOVER HOW WE RECOVER
Save on factory-to-you reupholstery (fabrics and labor)
• FREE ESTIMATES • NO OBLIGATION
• CALL IN AND SEE US OR PHONE 388-7365 •
• DO IT NOW!
Hours: Mon. to Fri. 9 to 4:30 Sat. 10 - 4 p.m.
REUPHOLSTERY SUGGESTIONS NO OBLIGATION

WE HAVE MOVED!
FROM 401 DAVID ST. (NOBODY KNEW WHERE IT WAS ANYWAY)
TO
2300 DOUGLAS
At Queens Opposite Bapco Paint
IT MAKES SENSE TO SHOP AT GREGG'S FURNITURE MANUFACTURERS (VICTORIA)
• HERE'S WHY •
• You Select the Style • You Select the Fabric • You Select the Construction PLUS! Your preference of a firm or soft coil base — with 6" genuine foam rubber cushions.
PLUS! YOU ARE WELCOME TO SEE US MAKE THE FURNITURE
PLUS!
You'll Enjoy the Advice and Help from Our Experienced Furniture Advisers
★ EDNA VINCENT ★ PAULINE DICKINSON ★

Ex-Bishop Lobs Theological Bombs

Washington Post

RICHMOND, Va. — A former Anglican bishop who hit the best seller list 10 years ago with a book that sought to scrape the pietistic barnacles off modern man's concept of God, is currently performing the same kind of radical surgery on the image of Christ.

In a three-part lecture series by Rev. Dr. John A. T. Robinson, Jesus emerged as "a genuine human being who in his lifetime exhibited —and overcame — racial prejudice, probably had his share of sexual hang-ups and may not have known who his father was.

Far from the image of the perfection found in much Sunday school literature, said Robinson, "Jesus was not the average level - headed man that parents would welcome for a son-in-law."

On the contrary, he was by the standards of his day "a lawbreaker, an outcast, a sinner," Robinson pointed out.

If the audience at the Southern Baptist-Related University of Richmond where Robinson spoke was distressed by the speaker's observations, few gave any sign of it.

Most of his hearers, which included a heavy contingent of Richmond clergy of various denominations, seemed bent on preserving in their tape recorders and notebooks the thoughts of the world-famed visitor.

Robinson, now dean of the chapel at Cambridge University's Trinity College, was plummeted to world renown 10 years ago by a 141-page paperback, Honest to God.

The Anglican bishop of Woolwich at the time — he has since resigned to return to the academic life — he wrote the work in an effort to chop away out-dated language and concepts of God and stimulate a more contemporary approach to him.

His forthcoming book, on which the lectures here were based, has a similar objective. Titled The Human Face of God, Robinson holds that Christ offers "the clue to, though not the exclusive embodiment of, God ... the Christ is God with a human face."

While asserting that Christ is both "truly God and truly man," Robinson put greater stress in his lectures here on the humanity of Jesus.

In the process, he lobbed a few theological grenades into the doctrinal underbrush that has long been a sancturary, particularly for conserative Christians:

Saying the doctrine of the virgin birth of Jesus as merely "one possibility" of Jesus' origin, he declared: "If the virgin birth story throws doubts on the humanity of Jesus, then it is very much better that you should not believe it."

An era that is "post-Marx, post-Freud and post the cracking of the genetic code" requires different understandings from that of previous generations, he insisted.

"To be a man is to be a member of a species with all the prehistory of that species in our genes," he said. If Jesus is to be seen as a human being, "he must be a product of that species and not just a cuckoo inserted in the human nest."

"But what does it mean to say Jesus was human like us?" Asked a troubled student at the Southern Baptist University. "To be like me is to be a sinner ... immoral ... with all these sexual fantasies."

Robinson nodded sympathetically but stuck to his thesis. If Jesus is to be understood as fully human, "we've got to assume that he did not suffer from arrested development," he said adding that to assume Jesus was sexless "is today about the best way of saying he wasn't fully a man."

To be sure, he went on, there can be no definitive answer to questions such as this one, since the gospels are not biographical but present selected aspects of Jesus' life and work.

"He was remembered as a supremely good man, but there is nothing in the gospels to suggest the kind of goodness that Christian pietists have ascribed to him."

Careful study of the gospels, Robinson continued, gives "every reason to believe that Jesus was a man of like passons with ourselves, sharing the same unconscius drives and libido with a temper, intolerance, anxiety and fear of death as strong as anyone else's."

He was neither the "cardboard Christ" of much Christian literature nor "a sort of batman — a God-man with two natures which he could switch on or off," the theologian said.

The epistle to the Hebrews, which Robinson noted is the only New Testament document to speak of Jesus' perfection, says that he was "made perfect" not by becoming better and better, but by achievig indiduation or integration, through temptation and suffering, in the only way that a man can grow."

If mankind is to know about God through Christ — a key element in Christian doctrine — then it is essential that Christ be one with whom man can identify, the theologian insisted.

Such a Christ, he said, "is a completely normal human being who has never been anything else, a common man born and bred, who is yet the carrier of the divine disclosure—the one in whom the self-expression of God, shaping the whole process of nature and history from the beginning finally breaks through in all its fullness."



The Dewars with their hounds

Easy to Tag Cougar—in Theory

PARKSVILLE, (CP) — In theory, tagging a cougar is ridiculously easy—just chase it up a tree, tranquilize it with a dart gun and affix the tag.

"Somehow, it never seems to work out that way," said Penny Dewar who spends her days looking for cougars with her husband Percy in a forested area near this community.

The cougar-tagging program was started by Penny last June as a research project for a thesis that she hopes will eventually lead to a master's degree from the University of Alberta.

The project is to tree, tranquillize and tag cougars to determine the size and mobility of the cougar population on Vancouver Island.

"Everyone thinks the island has more cougars per square mile than anywhere else in the world but no one has done any research on it before," said Percy. "Of course, that's not surprising because the research is so difficult to do. You have to be strange to want to tag cougars."

Penny, 24, became interested in cougars—and Percy —after graduating in marine biology from the University of Alberta. She moved into a cabin in the Englishman River area south of Parksville to study animal behavior and obtained some cougar kittens from the B.C. fish and wildlife service.

"Percy came out to visit me when I had the kittens because he'd been working with cougars as a hunting guide," she said.

The mutual interest in cougars led to marriage last June and full-time partnership in the tagging project, which they are financing themselves with some equipment help from the wildlife service.

"Actually I'm enrolled at the University of Alberta but I've never been there," Penny said. "I told the university it would take me 10 years to do the field work for this project but they still accepted me. I don't know why."

The Dewars hunt the cougars with the aid of specially trained Bluetick hounds. The idea is that the hounds tree the cougar and the Dewars tranquillize it with a dart fired from a special pistol, then tag the animal as it falls unconscious out of the tree. In practice it rarely works out that way.

"We've treed 20 cougars since we started the project but we've only tagged two of them," Penny said.

The problems start after the Dewars catch up to their hounds and the treed cougar.

"We have to tie up the dogs and fill the tranquillizer dart with the drug," she explained. "Then Percy has to climb another tree to get into position to fire the dart. The pistol only has a range of 60 feet so he has to get quite close. And the trees around here are so bushy it's often hard to see the animal."

While all this activity is going on, the cougar usually leaps from the tree and takes off. Then the chase starts all over again.

"We've had some rotten luck but we're not really discouraged," Penny said. "We plan to stay in this location for at least another year."

Pet Pill In Food?

LOS ANGELES (AP) — Carnation Co. is planning to add a birth control compound to its pet foods but Fido and Kitty may not have to worry about the moral issues of such a plan for quite some time.

The dairy and food products company confirmed Thursday that a form of "the pill" may be added to pet foods, but a spokesman for the firm said the idea is "still in the planning stage. We are working with a drug house but it's really quite premature now to talk about anything definite."

Robert D. Kummel, senior vice president of Carnation, said: "A pharmaceutical company is investigating supplying an active ingredient and we are exploring incorporating it into a finished product."

He noted, however, that any additive would have to be approved by the federal food and drug administration.

NEWFOUNDLANDERS FACE CUTBACKS IN SERVICE

ST. JOHN'S, Nfld. (CP) — Newfoundlanders were told Friday there could be tax increases or cutbacks in government programs later this year if the province is unable to get by on record expenditures of $674,525,400 outlined in a budget introduced by Finance Minister John C. Crosbie.

Mr. Crosbie told the legislature no tax increases are necessary now because the federal government has raised equalization payments this year by $24.2 million.

But Mr. Crosbie said "that if demands for increased social services and if the demands for increased wages in the public service are in excess of those presently provided for in the 1973-74 budget, it will be necessary for this government to contemplate, before the end of the coming fiscal year, an interim budget requiring tax increases or reductions in existing programs."

The government plans to spend $448,302,700 on current account and $226,222,700 on capital account.

Tax equalization payments and other federal aid are expected to provide $171.4 million of the estimated current account revenue of $361,625,500 while $45.3 million will come from Ottawa for capital account.

OUTLINES BORROWING

The province will borrow $218.5 million during fiscal 1973-74. Capital markets will be tapped for $165 million.

The minister said $36.4 million would come from the Canada Pension Plan and the Department of Regional Economic Expansion (DREE) with the rest from other sources.

Last year, the Progressive Conservative government spent $599.6 million.

Mr. Crosbie said the tax equalization formula was renegotiated with Ottawa to remove complicated arrangements about tax rebates that previously worked to the detriment of the province's economy.

He said the new formula, among other things, made feasible the development of the 2.4-million horsepower potential of the lower Churchill River in Labrador.

Churchill Falls (Labrador) Corp., which built the $950-million Churchill Falls power facility, has been negotiating with the government for development of the lower Churchill.

The site, near Goose Bay, is 120 miles downstream from Churchill Falls and would cost at least $500 million to develop.

The budget also included a tightening of government purse strings with regard to Memorial University, the province's only degree-granting institution.

Crash Kills Seven

ROME (AP) — Seven persons were killed Thursday in the crash of a Cessna 421 light plane north of here near Lake Braeciano. Police said they found the bodies of four men, two women and a child in the wreckage. Police said the twin-engine plane was probably hit by lightning.

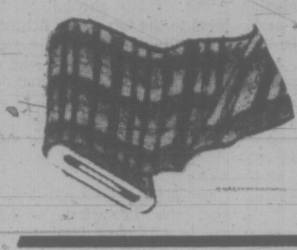
Zeller's Hillside Shopping Centre

FABRIC SALE

MONDAY, APRIL 2

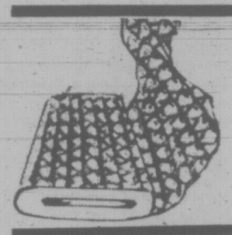
"Limited Quantities"

POLYESTER WOVEN STRETCH
45" width
Solid Colors
Reg. 3.27
Yard 2.77



RIBBED WARP KNIT
45" width
Printed designs.
Polyester. Machine washable.
Reg. 3.13
Yard 2.63

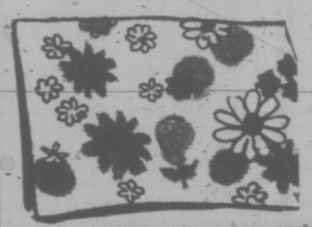




PRINTED TERRY KNITS
45" width
Fully machine washable.
100% Polyester.
Reg. 3.97
Yard 3.33

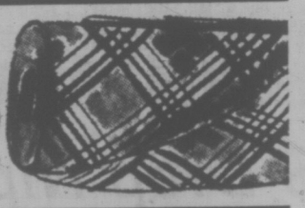
TERRY KNITS
45" width
Available in solid colors.
Machine washable.
Reg. 2.97
Yard 2.22

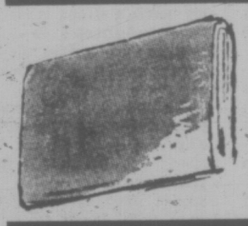




COTTON BLENDS
45" width
Polyester and cotton perma-press.
Machine washable.
Reg. 1.44
Yard 1.07

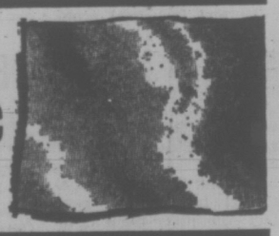
PRINTED SEERSUCKER
45" width
Polyester and cotton.
Machine washable.
Reg. 2.42
Yard 1.86

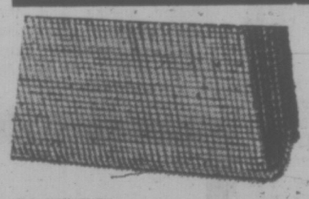




CRIMPKNIT
60" width
Solid colors. Spring and summer shades.
Reg. 3.64
Yard 2.46

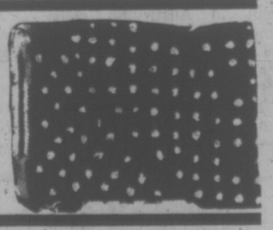
45" POLYESTER LINING
Machine washable.
100% acetate.
Reg. 1.27
Yard 96c





"RAVEN"
48" width
Open weave orlon.
Reg. 2.52
Washable.
Yard 1.88

PRINTED FLANNELETTE
36" width
100% cotton. Machine washable.
Reg. 69c
2 Yards 1.00





COTTON SPORTSWEAR
44 - 45" machine washable in a wide variety of prints.
Reg. 1.54
Yard 1.33

Zellers
HAND CRAFTED SEWING BASKETS
Reg. 7.26
5.96



BUY NOW—CHARGE IT
OPEN DAILY 9:30 - 9:30

DRUGS? DEPRESSION? SOCIAL PROBLEMS?
DIAL LIFE-LINE
384-8024
8 p.m. to 12 p.m. Sun. to Wed.
8 p.m. to 8 a.m. Thurs. to Sat.

Key 73
CALLING OUR CONTINENT TO THE RESURRECTION

HEAR
FERNANDO VANGIONI
Former associate evangelist of Billy Graham
SUNDAY, APRIL 1 — 7:00 P.M.
Nightly Monday, April 2, to
Friday, April 6 — 7:45 p.m.
BETHESDA GOSPEL CHAPEL
Corner Oak Bay and Davies

AT THE EMPRESS HOTEL—DUKE OF KENT HALL



The Don Gossett Crusade presents . . .
BETTY BAXTER
"The Greatest Story I've Ever Heard" — Oral Roberts
Thurs. & Fri., Apr. 5 & 6
7:00 p.m.
Special Prayer for the Afflicted
Listen to Don Gossett on Radio 1050 — 8 a.m.
On Radio 550 — 6:45 a.m., 11 a.m., 2 a.m.
Don Gossett Crusades, Box 1177, Cloverdale, B.C.

HOLYLAND CP AIR 22 DAYS with
REV. FREDERICK METZGER and DR. G. DOUGLAS YOUNG
on the most comprehensive educational journey of the Bible Lands today.
Depart May 21st, 1973
REGISTER EARLY! SPACE LIMITED!
HOLY LAND CP Air
1633 S.E. Marine Drive, Vancouver 15, B.C. Telephone: 321-1930
Please send more information.
NAME (print) ..... Telephone .....
ADDRESS .....

PERSPECTIVES AND PREJUDICES

What's Become of Satan?

By REV. J. A. DAVIDSON

In Marc Connoly's play, The Green Pastures, the Slender Angel says to the Stout Angel, "Po' ol' Satan. Whutevah become of him?" I'll tell you what become of Satan. We have explained him away. We are intellectually beyond belief in a personal devil. We can enjoy the tongue-in-cheek use of the Devil in a dramatic way by a novelist or playwright, but no one in this sophisticated age can be expected to take him seriously. I must say that I do not believe in the Devil as a supernatural personage. But it bothers me that we tend to assume that having explained him away we have also explained away what he symbolizes in biblical thought.

The biblical figure of Satan is primarily a symbol of temptation. The biblical notion of temptation declares that man, because of the inner freedom with which God has endowed him, lives in a state of tension, tension between contrary urges. Temptation is in the conflict between conscience and impulse, between ideas and inclinations. Temptation is a psychological fact.

In biblical thought temptation is not deemed necessarily reprehensible. It is accepted simply as a fact of human nature, as a reality in every persons's life. We have no grounds for thinking that by the exercise of a strict piety or by some kind of psychological calithenics we can get ourselves beyond temptation.

No man can know the strength and subtlety of another's temptation. No man can know the struggle that goes on in another's heart. No man can know exactly where and how anther's shoe pinches. As Robert Burns put it,

"What's done we
partly may compute,
But know not
what's resisted."

Opportunity and provocation are always important elements in temptation. As one of Bernard Shaw's characters says, "It's easy to be respectable with nobody offering you a chance to be anything else." Satan is very flexible in his operations. He can adjust his methods to fit any personality and adapt himself to any situation. He is as efficient in the affluent suburbs as he is in the slums. Education is no defence against him, and prestige and power often open special doors for him.

Often when we pride ourselves on our respectability, on our capacity to resist the grosser temptations, it is more a matter of timidity of fear or social pressure or lack of opportunity than a matter of inner strength. A psychiatrist reports the one one of his patients said to him, "I wonder what I would do if I were sure no one would find out." Well?

Imprint of Jesus On Shroud: Cleric

By PATRICK WORSNIP

ROME (Reuter) — A Vatican prelate has revived the debate on the authenticity of the "holy shroud," in which Christ's body is supposed to have been wrapped, by asserting that it does indeed bear the imprint of Jesus.

Monsignor Giulio Ricci, archivist of the Vatican Congregation of Bishops, told the Roman Catholic news agency Asca that his 20-year study of the shroud, one of the most precious Catholic relics, showed that all the details fitted with New Testament accounts of Christ's death.

The shroud, which was brought to the West by crusaders in 1353 and is housed in a special chapel next to Turin Cathedral, is a sheet of stained linen, 1 4 feet four inches long and three feet 11 inches wide.

Its authenticity has never been historically proved, but for many years doctors and scientists have been mystified by marks on the linen apparently showing the form of a 30-year-old man who died from crucifixion.

Ricci, who has already written five volumes on his findings, said the flagellation marks proved that the man in the shroud was a Jew who was flogged by the Romans.

Romans were lashed only with rods while this man had been scourged. In addition the number of strokes—at least 121—was more than three times the maximum allowed by Jewish law.

Marks on the shroud also showed that the plaque bearing the sentence had been attached above the man's head and not nailed to his feet as was normal practice, which bore out the account of the crucifixion given by St. Matthew, Ricci said.

Another unusual feature of the execution which corresponded with the Gospel version was the spear wound in the side, which judging from the shroud was about 1½ inches wide—about the width of a Roman spearhead.

The shroud is said to be the winding sheet in which Joseph or Arimathea laid Christ's body after it was taken down from the cross. To the naked eye it discloses only the outline of a human figure.

But in 1898 the shroud was photographed and the negative revealed, as though printed in positive, the form of a man showing marks consistent with crucifixion, scourging and crowning with thorns.

Apparently the imprint had remained for centuries fixed on the cloth, probably through the absorption of oil and spices used in embalming, as well as of blood.

CITY AND DISTRICT CHURCHES

LUTHERAN

LUTHERAN CHURCH OF THE CROSS
Cedar Hill and Cedar Hill Crossroad
Alfred J. C. Johnson, Pastor, 477-3851
10:00 a.m.—Divine Worship Service
11:00 a.m.—Sunday School and Bible Class
The Church Where Families Worship Together.
Evangelical Lutheran Church of Canada (E.L.C.C.—formerly A.L.C.)
Visitors Welcome

HOPE LUTHERAN CHURCH
MISSOURI SYNOD
1924 Carrick Street at Dean Avenue
The Rev. L. M. Carlson, Pastor, 592-2308
Sunday School and Bible Class 10:30 a.m.
Worship Service 11:00 a.m.
Lenten Service, Wed., 7:30 p.m.
A Church of "The Lutheran Hour" and "This Is the Life"

GRACE LUTHERAN CHURCH (L.C.A.)
1273 Fort Street
(Across from Central Junior High)
Pastor: Rev. David H. Metzger
Church Phone: 383-3356
Organist: Mr. Jim Picken
10:00 a.m.—Sunday School
11:00 a.m.—Each Sunday Holy Communion
Bible Study: Wednesday, 10 a.m.
Lenten Service Wednesday Evenings 7:30 p.m.
O Come Let Us Worship The Lord!

REDEEMER LUTHERAN CHURCH
Missouri Synod
Jenkins and Jacklin—Colwood-Langford Area
11:00 a.m.—Morning Worship

PEACE LUTHERAN CHURCH
2295 Weiler Avenue, Sidney
9:00 a.m.—Morning Worship
Rev. R. Koch, 383-7077

GOOD SHEPHERD LUTHERAN CHURCH
2815 Cedar Hill Road
Rev. Fred Knebel, Pastor
10 a.m.—English Service
11 a.m.—German Service
11 a.m.—Sunday School

CHRIST LUTHERAN CHURCH OF THE REFORMATION
Worshipping at McCall's Chapel
Johnson and Vancouver Streets
Victoria, B.C.
Pastor, R. W. Goetjen (vacancy pastor)
Worship and Sunday School 7 p.m.

UNITARIAN

UNITARIAN CHURCH OF VICTORIA
106 Superior Street
10:30 a.m.—Dr. Larry Axmaker
"Parent Effectiveness"
8:00 p.m.—Fireside Hour

EVANGELICAL FREE CHURCH

PARKDALE EVAN. FREE CHURCH
8281 Harriet Road 652-7531
SUNDAY
Sunday School—10:00 a.m.
Morning Worship—11:00 a.m.
Evening Worship—7:00 p.m.
Pastor, Carl Klassen
479-4431 384-3646

SOCIETY OF FRIENDS

SOCIETY OF FRIENDS (Quakers)
MEETING FOR WORSHIP
SUNDAY, 11 A.M.
VISITORS WELCOME
1831 FERN STREET

GOSPEL CHAPELS

OAKLANDS CHAPEL
Fernwood and Cedar Hill Road
Sunday—
9:30 a.m.—Breaking of Bread
11:15 a.m.—Family Bible Hour
Speaker: Mr. L. E. Wallace
7:00 p.m.—Evening Service
Family Fellowship
Thursday—
8:00 p.m.—Prayer and Bible Study

VICTORIA GOSPEL CHAPEL
935 Pandora Avenue
Sunday—
9:30 a.m.—Worship and Breaking of Bread
11:15 a.m.—Sunday School and Family Bible Hour
Speaker: Mr. A. J. Field
7:00 p.m.—Gospel Meeting
Speaker: Mr. A. J. Field
Wednesday—
8:00 p.m.—Prayer and Bible Study

CHURCH OF CHRIST

CHURCH OF CHRIST
3460 Shelbourne Street
Bible Classes, 9:45 a.m.
Morning Worship, 11:00 a.m.
Evening Worship, 7:00 p.m.
479-4819 — 477-6459

SPIRITUALIST

VICTORIA CENTRE OF PSYCHIC SCIENCE
819 Fort Street
Fellowship: Sundays 11 - 12:30 p.m.
Healing: Mondays 7 - 9 p.m.
Sunday, April 1 — Mr. Joseph Switylk, Lecture "In Search of An Ideal." Mrs. Jean Martin, Psychometry.
Children's fellowship during service.

LATTER DAY SAINTS

THE CHURCH OF JESUS CHRIST OF LATTER DAY SAINTS
2990 Quadra St.
Second Branch
Sunday School 12 noon
Sacrament Service 5 p.m.
Information 595-3784

OPEN DOOR SPIRITUALIST CHURCH
1909 Cook
SUNDAY
7:00 p.m.—"Meditation and Intuition" by Mr. H. R. Cartwright, formerly of Leicester, England.
WEDNESDAY
8:00 p.m.—Rev. E. Ralph, assisted by Mr. H. Robinson.
Healing
ATTEND THE FRIENDLY CHURCH

NAZARENE
2071 Quadra Street
Rev. W. F. Balsan, Th.B., B.A.
Pastor
Sunday Services:
Sunday School—9:45 a.m.
Morning Worship—11:00 a.m.
Evening Worship—6:00 p.m.

THE SALVATION ARMY
Citadel Corps—787 Pandora Avenue
Major and Mrs. Don McMillan,
Corps Officers
TONIGHT—7:30 p.m.
CONCERT
Port Alberni Singers
SUNDAY:
9:45 a.m.—Sunday School
11:00 a.m.—Mrs. Capt. H. Sharples
Port Alberni Singers
7:00 pm.—Costumed Sermon
SIMON PETER

CHRISTADELPHIAN
1396 McKenzie Ave.
Sunday School—9:30 a.m.
11:00 a.m.
Breaking of Bread
Lecture D.V.
7:30 p.m.
THE ONLY TRUE GOD
A. BULL

CHRISTIAN SCIENCE
First Church of Christ, Scientist
(A branch of The Mother Church The First Church of Christ, Scientist, in Boston, Massachusetts)
Chambers Street and Pandora Avenue
Elevator Available
SUNDAY SERVICE
9:30 and 11:00 a.m.
Subject:
"REALITY"
Sunday School 9:30-11 a.m.
Testimony Meeting Wed., 8 p.m.
FREE PUBLIC READING ROOM AND LENDING LIBRARY
1210 BROAD STREET
ALL ARE WELCOME
Christian Science Radio Series
'THE TRUTH THAT HEALS'
Sunday 8:45 a.m.
CFMS 98.5 mgs. Chan. 12 Cablevision

CATHOLIC CHURCH
ST. ANDREW'S CATHEDRAL
Blanshard at View
Saturday Evening Mass 5:00 p.m.
Sunday Masses 8:00, 9:30, 11:00 a.m., 12:30 noon and 5:00 p.m.
Weekday Masses 8:00 a.m. and 12:15 p.m.

DIAL-A-THOUGHT
DR. J. B. ROWELL
384-8713
PASTOR EMERITUS, CENTRAL BAPTIST CHURCH, VICTORIA, B.C.

North Douglas Pentecostal Tabernacle
Douglas at Canterbury
Pastor: Rev. Harold Pendray
9:45 a.m. Sunday School
11:00 a.m.—
"The Supremacy of Christ"
7:15 p.m.—"By Passed"
EVERYBODY WELCOME

2303 DOWLER PLACE (Queen's and Blanshard)
Minister: John D. Francis
APOSTOLIC 477-6070
— Family Life Hour — Key 73 —
10:30 a.m. and 7:00 p.m.
— 1 CORINTHIANS 15 —
"CHRIST IS ALIVE—AND WELL!"
(First of four expositions on the resurrection. Don't miss any.)
Support Sing Out with Andre Crouch.


TRINITY CHRISTIAN CENTRE
Raynor & Fullerton
Pastor: Harald Bredesen
The difference is worth the distance
9:30 a.m.—Sunday School for all ages
11:00 a.m.—The Rest of Faith by Pastor Harold Bredsen
7:00 p.m.—Baptism Service with Dr. Ern. Baxter preaching

BRITISH ISRAEL WORLD FEDERATION
Canada
VICTORIA BRANCH
Sunday, April 1st, 3 p.m., Dominion Hotel
MR. ARNULD HALLIWELL OF TORONTO:
"BATTLE FOR THE BRITISH CROWN"
Radio Broadcasts Every Sunday
10:00 a.m. and 10:15 a.m. on KARI (550)

SING OUT
NEXT TUESDAY APRIL 3
7 p.m.
at the Central Junior Secondary School
Tickets: at Leslie's, Bread of Life, Scott's Piano
Students — $1.25 Adults — $1.75
— Also Sold at School Doors —
With ANDRE CROUCH and the Disciples
VICTORIA'S OPPORTUNITY GREAT GROUP
Sponsored by The Apostolic Church of Victoria

Pastors:
Rev. Paul Hawkes, B.D.
David L. Ball, B.A., B.Ed.
9:45 Christian Education Hour
Let the Bible lead you to a life of lasting worth.
11 a.m.
COMMUNION SERVICE
"BODY and BLOOD"
7 p.m.
"GOD'S PROMISE"

WATCH PERSPECTIVE
Wednesdays, 9:30 p.m.
CHANNEL 10 TV

Glad Tidings
Pentecostal Church
842 North Park

CHRISTIAN REFORMED
661 Agnes Street
Services at 10:30 and 7:00
SUNDAY SCHOOL at 9:30 and 10:30
Minister: Rev. Peter Wm. De Bruyne

FREE METHODIST
Cook at Balmoral
Sunday 11:00 a.m. - 7 p.m.
A Warm Welcome
Philip J. Calkins, M.A., Pastor

SAANICH COMMUNITY
(Affiliated with Mennonite Brethren)
1744 FELTHAM ROAD
Gordon Head Recreation Centre
10:00 a.m.—FAMILY WORSHIP
BIBLE CLASSES
G. L. Braun — 477-6111

THE CHURCH OF OUR LORD
Humboldt at Blanshard Street
11:00 a.m.—Communion
Rt. Rev. Gordon R. Stacey, D.D.
THE REFORMED EPISCOPAL CHURCH

CANADIAN CATHOLIC CHURCH
SHELBOURNE at KINGS
Non-Denominational
A SOUL HEALING MESSAGE
ORIGINAL CHRISTIAN DOCTRINE
Sunday Services: 11 a.m., 7:30 p.m.
Early Morning Prayers: 7:30 a.m.
Adventures in LIVING
Every Wednesday Evening at 8 o'Clock

VICTORIA TRUTH CENTRE
Science of Thought
Dr. Emma M. Smiley, Minister
11:00 a.m.
"THOUGHT WATCHERS"
7:30 p.m.
"LIFE CAN BE BEAUTIFUL"
11:00 a.m.
Children's Church and Young People's Society
1201 Fort St. All Welcome

WORLDWIDE CHURCH OF GOD
SERVICES SATURDAY, 10:30 A.M.
2750 QUADRA ST., VICTORIA, B.C.
Minister: Mr. R. L. Howe Phone 477-4065

VICTORIA ALLIANCE CHURCH
1792 Townley Street — Telephone 595-1821
Pastor: Rev. H. G. Clark
9:45 a.m.—Sunday School Hour. A class for every age.
11:00 a.m.—Worship Hour (Communion Service)
7:00 p.m.—Evening Fellowship and Sermon
Holding forth the word of life.

St. Andrew's Presbyterian Church
Downtown — Douglas at Broughton
The Rev. Bruce J. Molley, M.A., B.D., M.Th.
9:45 a.m.—Bible Study (Kirk Hall)
11 a.m.
SO TO THE JEWS OLD CANAAN STOOD
(Joshua 3:4)
5:30 p.m.—Youth Service and Supper Meeting
7 p.m.
A KINGDOM OF NO FRONTIERS
(Hebrews 12:13 and 14)
Wed., April 4, 12:15 noon—
Lenten Service: Lunch to Follow

TRINITY PRESBYTERIAN CHURCH
2964 Tillicum at Walter
11:00 a.m.
GOD AND MY LIFE
Rev. Gilbart D. Smith

KNOX PRESBYTERIAN CHURCH
2964 Richmond Avenue
11:00
"RIGHTS AND RESPONSIBILITIES"
Church School—11—All Depts.

FIRST BAPTIST CHURCH
Minister, Rev. John A. Watson
Organist and Choirmaster, J. E. Tunstall
'Building for the Future'
Temporary Location
Through the kindness of First United Church in the Chapel, entrance on Balmoral.
11 a.m. —
IS WORSHIP NECESSARY?

THE CHURCH BY THE LAKE
(Elk Lake Baptist)
Pat Bay Highway, at Elk Lake
11:00 a.m.—Morning Worship Service and Sunday School
GUEST SPEAKER: REV. PERCEY E. WILLS
"Come and Bring the Children"

EMMANUEL
BAPTIST CHURCH
2121 CEDAR HILL CROSSROAD
Pastor: Rev. Norman K. Archer, B.D., A.L.B.C.
Lay Minister: Mr. Karl Janzen
9:30 a.m. Family Service
11:00 a.m. Morning Worship
"THE SHADOW OF THE CROSS"
Norman Archer preaching
12 NOON — COMMUNION SERVICE
6:45 p.m. Evening Worship
8:30 p.m. Celebration Service
"HEY, THERE!! CARRY THAT CROSS"
Karl Jenzen preaching

CENTRAL BAPTIST CHURCH
833 Pandora Avenue Pastor, Rev. R. D. Holmes, B.Th.
"We Preach Christ Crucified, Risen and Coming Again"
9:45 a.m.—Family Bible School
Attendance last Sunday — 468
11:00 a.m.—"Christ Before Herod"
The Trials of Christ (2)
7 P.M.
"YOUNG PEOPLE—DON'T SELL THEM SHORT"
8 p.m.
THE YOUTH CHOIR PRESENTS
"WHAT'S IT ALL ABOUT, ANYHOW?"
A FOLK MUSICAL ABOUT LIFE
"Where every Visitor is an Honoured Guest"

FIRST UNITED CHURCH
Quadra at Balmoral
11:00 a.m.
In lieu of Sermon:
RADIO INTERVIEW WITH OUR MODERATOR, RT. REV. DR. BRUCE McLEOD
Church School
7:30 p.m.
In the Social Suite
"FOUR MEN OF INDIA"
Rev. R. A. Faris
We cannot make Christian decisions when we speak out of ignorance. Come, Enjoy and Learn from this Mission Film.

METROPOLITAN UNITED CHURCH
Pandora at Quadra Street
"For a Closer Walk With God"
11:00 a.m.
"THE REVOLUTIONARY"
Dr. A. E. King
7:30 p.m.
"PRISONER FOR CHRIST"
Rev. E. Laura Butler
Organist: Eric Boothroyd, A.R.C.T.
Choir Director: Don Kyle, B.Ed.
9:30 am.—Teen Study Fellowship
11:00 a.m.—Church School — Creche through Grade 8

CENTENNIAL UNITED CHURCH
Gorge Road at David St.
Opp. Colony Motor Inn
Minister—Rev. John Travis
11:00 a.m.
"THE CHALLENGE OF CHRIST"
Church School—All Depts.
7:30 p.m.
An Evening with
THE FRIENDS OF JEAN VANIER
and
THE RISE AND SHINE SINGERS
in the Church Lounge
Organist and Director of Music:
Ian R. Westmacott, A.R.C.T.

ST. AIDAN'S UNITED CHURCH
Richmond at Cedar Hill X Road
University Area Church
Minister: Rev. J. Rae Allan
Music Director: Mrs. Vera Barclay
9:30 and 11:00 a.m.—
MORNING WORSHIP
7:00 p.m. Evensong hymn sing under direction of the choir
Nursery Provided
Sunday School Classes 9:30 and 11:00

Oak Bay United Church
Mitchell and Granite
Rev. Alexander Calder
Rev. D. B. Sparling, D.D.
Organist — R. W. Kroeger
Youth Leader — R. Fuller
10 a.m. Church Service
Sunday School
THE LAST WORD

FAIRFIELD UNITED CHURCH
Corner of Moss and Fairfield Road
Rev. H. W. Kerley, Ph.D.
Rev. R. H. Dobson, C.D., B.A.
Organist: I. A. N. Beadle, Mus. D.
11:00 a.m.
"IN THE DESERT"

Belmont Ave. United
Belmont Ave. at Pembroke St.
Rev. Murray Henderson, B.A.
Phone 386-2624
11:00
REV. WILLIAM TAYLOR
Command Chaplin, C.F.

CORDOVA BAY UNITED CHURCH
5766 Cordova Bay Road
9:45 a.m.—
"A CALL TO SIMPLER LIVING"
Rev. Franck Patterson, 477-6505

CADBORO BAY UNITED CHURCH
2625 ARBUTUS ROAD
10:00 a.m.
STORIES JESUS TOLD
4. "Who Is My Neighbor?"
Dr. Bob McLaren
(formerly of Normata)

JAMES BAY UNITED
Corner Michigan and Menzies
11 a.m.—Worship Service and Sunday School
Rev. K. M. Wood

ANGLICAN CHURCHES

ST. CHRISTOPHER'S CHURCH
Carey Road at Tillicum
Holy Communion—8:00 a.m.
Sunday School, 9:30 a.m.
Morning Prayer: 9:30 a.m.
Preacher: The Rev. Dr. N. S. Noel
Rector: The Rev. F. W. R. Isles

ANGLICAN SERVICES
LENT IV
CHRIST CHURCH CATHEDRAL
Quadra at Courtney
8:00—Holy Eucharist
9:30—Family Eucharist and Church School
Instruction: The Rev. Canon C. H. Butler
11:00—Sung Eucharist
Sermon: Canon C. H. Butler
5:15—Family Eucharist
Instruction: Canon C. H. Butler
7:30—Evensong
Sermon: The Rev. R. C. Crawley
Weekdays
Mattins 9:00 a.m.
Evensong 5:15 p.m.
Holy Communion:
Tuesday 11:00 a.m.
Wednesday 11:00 a.m.
Thursday 7:30 a.m.
Devotional Service and Address, Wednesday 3 p.m.
The Dean

ST. JOHN'S
QUADRA AT MASON
8:00 a.m. Holy Communion
9:30 a.m.—Family Service
11:00 a.m.—Choral Communion
Sermon:
Canon Grahame Baker
(Nursery facilities at 9:30 and 11:00 a.m.)
4:00 p.m. — Evensong
Sermon:
The Rev'd. Peter Switzer
Wednesday, 8:00 p.m. — Lenten Series
Canon Brian Page
Thursday, 10:30 a.m. — Holy Communion

ST. MARY'S
ELGIN ROAD
The Parish Church of Oak Bay
The Ven. Howel J. Jones, L.Th., Rector
8:30 a.m.—Holy Communion
9:30 a.m.—Family Eucharist
11:00 a.m.—Choral Communion
Preacher: Rev. D. E. F. Moulden
4:00 p.m.—Evensong
Sunday School
11:00 a.m. All Depts.
Wednesday, April 4
7:30 p.m.—Lensen Service
Thursday
10:30 a.m.—Holy Communion

St. George the Martyr
Cadboro Bay and Maynard Roads
Charles Bishop, Rector
8:00 a.m.—Holy Communion
10:30 a.m.—Choral Eucharist
10:30 a.m.—Children's Church
2:30 p.m.—Bible Study
7:30 p.m.—Youth Service

ST. MATTHIAS
Richardson at Richmond Ave.
Rev. W. E. Greenhalgh, L.Th.
Rector
8:00 a.m.—Holy Communion
9:30 a.m.—Family Service
10:30 a.m.—Choral Eucharist, Nursery
Preacher: Dr. D. S. Catchpole
4:00 p.m.—Evensong
Saturday, March 31st
8:00 p.m.—Organ and Trumpet Recital

ST. BARNABAS'
Belmont and Begbie
7:45 a.m.—Mattins, Holy Communion
10:30 a.m.—Sung Mass
7:30 p.m.—Solemn Evensong
"Varieties of Religious Experience and Practice": The Poor Clares
Canon B. T. Page, M.A., Rector
384-2978

ST. PHILIP'S
Corner Eastdowne and Neil
OAK BAY
Rector: The Rev. John Vickers
SUNDAY, APRIL 1
8:30 a.m.—Holy Communion
9:30 a.m.—Young Church—Family Service
11:00 a.m.—Choral Communion
Preacher: The Rev. C. Venables
WEDNESDAY, APRIL 4
11:00 a.m.—Holy Communion
7:30 p.m.—Holy Communion

ST. LUKE'S
(Corner Cedar Hill and Cedar Hill X Road)
Rector: The Venerable C. E. F. Wolff
LENT IV
9:30 a.m.—Church Family Special Mothering Sunday Service
11:00 a.m.—Morning Prayer
12:15 p.m.—Holy Communion
7:30 p.m.—Evensong and Sermon

St. Michael and All Angels'
4733 West Saanich Road
8 a.m.—Holy Communion
11:00 a.m.—Choral Eucharist and Sunday School
7:00 p.m.—Lenten Discussion
Rev. W. J. Hill, Rector
Rev. R. O. Wilkes, Assistant

ST. PAUL'S
1379 Esquimalt Road
8:30 a.m.
Holy Communion
10:30 a.m. Eucharist and Church School

ST. PETER'S
St. Peter's Road at 3935 Quadra
8:30 a.m.—Holy Communion
10:30 a.m.—Morning Prayer
Preacher: The Rector, Church School
7:30 p.m.—Adult Bible Class
Wednesday, 10:30 a.m.—Eucharist
Rev. E. W. S. Gilbert, C.D., B.A., D.D.

ST. ALBAN'S
Ryan at Belmont
8:00 a.m.—Holy Communion
11:00 a.m.—Sunday School
11:00 a.m.—Mattins
7:30 p.m.—Evensong
Wed., 9:30 a.m.—Holy Communion
The Rev. F. W. Hayes

ST. MARK'S CHURCH
ANGLICAN CHURCH
Town and Country
Boleskine Road
Sunday School ..... 11:00 a.m.
Holy Communion ..... 11:00 a.m.
Preacher: The Rev. Dr. N. S. Noel
Bible Study ..... 7:30 p.m.
Rector: The Rev. Peter Isles

A warm welcome for you at
GORDON HEAD PARISH CHURCH
ANGLICAN — Tyndall and San Juan — UNITED
8:00 a.m.—Holy Communion
9:30 a.m.—Morning Prayer
Rev. W. J. Lunny, 477-1422
11:00 a.m.—"A Call to Simpler Living"
Rev. Franck Patterson
477-6505

CIA AGENT 14 BECOMES TOO POPULAR FOR RUSSIANS

By VINCENT BUIST

MOSCOW (Reuter) — Gene Green, CIA Agent 014, has gone underground in Moscow with Yevgeny Yevtshuenko, once the angry young man of Soviet literature, in deadly pursuit.

Green is the invention of three Soviet authors who teamed up to produce a parody of Western life-styles using the late Ian Fleming's licensed-to-kill hero, James Bond, as the target of their satire.

Green, heroic survivor of a hundred clashes with international crooks and agents—including male and female Soviet operatives—is the central figure in a parody of the Western thriller - detective-criminal-science fiction popular novel.

Unfortunately, the team of Soviet authors, who embarked on their anti-Western parody with official backing, became so entertaining in their portrayal of the worst aspects of Western culture—striptease, muggings, marijuana, knuckle-dusters and racial violence—that they made Green a fascinating figure for large numbers of Russians.

BLASTS AUTHORS

Yevtushenko, now an establishment figure, writing in the Soviet Literature Gazette, poured scorn and sarcasm on the Gene Green epic:

"How can you fight Fleming using Fleming's own brand of ethics? This is some kind of aberration . . . readers may develop the same kind of aberration. How will they know what is parody and what is not?"

"Let's hope this inexcusable skit, this unjustifiable work, is a unique product of your pens", he wrote to the authors.

A Moscow publishing house produced 100,000 copies of the book but all these Gene Green originals have vanished into the literary underground.

It sold out in days, long before foreigners got wind of the sale. Russians who have a copy are holding on to it. Foreigners have put out feelers in a dozen different channels for weeks but have failed to unearth one. The value of the book on the Moscow black market is going up rapidly.

Russians are great readers. They while away commuting hours with heads plunged in books or magazines and there is an inexhaustible demand for amusing writings as well as good serious literature.

READ AVIDLY

Apart from the classics—French, American, English, Italian among them—Russians like modern translations, and anything which strips away a little of the veil of secrecy at the top of the Soviet establishment.

A recent bestseller is a book entitled Siege, which describes some aspects of Stalin's life during the war years. It shows the old dictator in a more lenient light than has been customary since his death in 1953.

The Soviet underground press, Samizdat, has a hit on its hands with illicit typewritten copies of Cancer Ward by the banned author Alexander Solzhenitsyn which pass from hand to hand.

The English mystery thriller writer Agatha Christie, is often at the top of the ordinary Russian's personal list of favorite authors. Arthur Hailey with Airport is also becoming popular.

TOM
PRICE
FORMAL
RENTALS
NOW AT
1435 DOUGLAS
384-4721
(Price & Smith Ltd.)

Desert Fish Is Back

SACRAMENTO, Calif. (AP) — California scientists are acclaiming the return of a tiny desert fish thought for 20 years to be extinct but now flourishing in three carefully guarded pools.

The Owens pupfish survived for eons in a changing environment—from a vast inland lake to a string of shallow desert pools where water temperatures may vary between freezing and 100 degrees—but it nearly did not survive its brief contact with modern man.

The Owens pupfish—whose natural range was only about 70 miles along the bottom of the narrow Owens Valley, northwest of Death Valley—is less than two inches long.

Plentiful as recently as 50 years ago, the fish were virtually wiped out by the intrusion of modern man, who drained their habitats and introduced alien species of fish that ate both the pupfish's food and the pupfish.

The fish was considered extinct until 1956, when several hundred were discovered in a pool fed by overflow from a spring-fed drainage ditch.

Now the state has established a pupfish refuge in the area with a pupfish population of more than 1,000. The refuge has furnished stock for two more pools. Plans call for reintroduction of the pupfish throughout its former range.

Islanders May Be Forced To Sell Second Yacht

NOUMEA, New Caledonia (AP) — If people don't buy more spaceships and corkscrews soon, many families on this French Pacific island may have to sell that second cabin cruiser.

The gigantic mining concern which supports New Caledonia — Societe Le Nickel — is hurting badly. And the economy, one of the most inflated and improbable in the world, is feeling it.

"Le Nickel pays its people too much and has too many employees," said one qualified observer. "That's the main problem."

Europeans and Melanesians receive generous salaries, often with housing and car allowances. Even New Caledonians get an annual paid "home leave" to France. No one pays income taxes.

Now a depressed market, coupled with dollar devaluation, has caught Le Nickel while it struggles to pay for an expansion that allows production of 30,000 tons more nickel than it can sell.

"Yes, we lost $14 million last year and it'll probably be twice as much this year," said one director, explaining the forced cutbacks. "If there's another devaluation, it'll finish us."

As Le Nickel goes, so goes Caledonia. The company hires 4,000 people directly, and the other 18 independent mines follow its fortunes. The colony's work force is only 35,000.

In past years, workers have streamed in from France, from neighboring islands and even from the Caribbean to mine and refine nickel or to drive taxis for people who do.

For most Europeans, recession means drinking less mineral water from France at $2 a bottle. Bread cost $1 a loaf. Native Caledonians, now closer to Pierre Cardin than to loincloths, have to scratch harder.

And the public treasury feels the same pressures.

Le Nickel's $15 million in export duties made up more than a fifth of the budget last year. It pays no income tax. This year, rather than paying more, the company wants a tax break.

Although New Caledonia has an estimated 43 per cent of the world's nickel reserves, the territorial government had to borrow about $16 million last year from a private bank at 10 per cent interest for schools, roads and public works.

"With our resources, we should be rich," says Maurice Le Normand of the leading Union Caledonienne party, which wants a greater say for the colony in running its internal and budgetary affairs.

One industry man grubled: "Le Nickel has been sitting on top of those deposits for 90 years, with ore almost twice as rich as is mined in Canada, and look what they've done so far. For years they were producing only 6,000 to 8,000 tons until International Nickel Co. Inco showed an interest in the mid-1950s, and then they panicked."

Inco has been trying for French permission to eventually produce 50,000 tons of nickel a year, just under the present Le Nickel level, but the project is stalled. Another plan is under way for two French companies and the Swedish Granges to build a 36,000-ton-a-year plant in the north.

For the moment, Le Nickel is the sole producer of metal — the 18 other simply ship ore to Japan — but the lack of competitors has hardly left it in peace.

Kaiser Aluminum is apparently unhappy over its partnership arrangement with Le Nickel in the recent plant expansion project, and that makes the French company nervous about its access to the American market.

Also, Le Nickel says it is spending more than it can afford in battling pollution from its smelter in Noumea and around its open pit mining centres. Directors say they plan to spend $23 million more to reduce dust and smoke, but they just haven't got it at the moment.

Ugly scars from open pit mining and the murky rivers and lagoons have strained Le Nickel's energetic public relations department.

Independent "petit mineurs," with total concessions larger than Le Nickel's, aggravate the problem. Even if they do more to damage the environment Le Nickel is apt to get the blame.

The government hasn't enough inspectors to advise miners on how to protect villages, water supplies and rare vegetation even though companies may want to comply. One government biologist said several unique plant species have disappeared under heaps of tailings.

"The mines and Le Nickel are a political matter . . . what can be done?" he observed.

Still, this remains almost the most prosperous corner of the South Pacific.

The Cercle Nautique counts 800 pleasure boats around its eight wharves, with an enormous waiting list. The key club where a bottle of Scotch costs $40 is full every night. Junior executives nip down to nearby Australia or across to Tahiti with hardly a twist of the arm.

New Caledonia has nothing but nickel. The island is too expensive for ordinary tourists and too dull for the jet set. High prices for feed mean Australian eggs cost less than local ones, and the cattle industry isn't catching on.

With the inflated economy, it's a long way down to the bottom. But, if there's no turnaround, the local gentry may be drinking Australian champagne with their smoked salmon.

Loaded Barge Beached

GALIANO — A 90 foot barge loaded with wood and steel, plus the material for a new ferry slip destined for Port McNeil, was beached Friday on rocks at Sturdies Bay at the north entrance of Active Pass beside the ferry dock.

The barge, owned by Pacific Piledriver Co. Ltd. of Victoria, was travelling from Vancouver to Victoria, when the captain noticed it was sinking.

The load was transferred to another barge today.

One HOUR
"MARTINIZING"
CERTIFIES
THE MOST IN DRY CLEANING
Fresh as a Flower in Just One Hour
7 LOCATIONS TO SERVE YOU

Vote For
HOSPITALS
Polls Open 8 a.m. to 8 p.m.

Canada to Give $100,000 to Iceland

OTTAWA (CP) — Canada will give $100,000 to a disaster fund to help resettle residents of Iceland's Westman Island, the external affairs department announced today.

About 5,300 residents of the island were evacuated to the mainland during volcanic eruptions early this year.

The eruptions first broke out Jan. 23 and again March 22. It is estimated that between $20 and $30 million will be needed to resettle the people.

The federal government's contribution supplements donations from the Icelandic community in Canada, a $25,000 donation from the government of British Columbia and an expected $25,000 from the Icelandic National League in Winnipeg.

Duncan Hospital Accredited

DUNCAN — Engagement of a qualified anaesthetist for Cowichan District Hospital, is recommended in a report to the hospital board by Dr. L. O. Bradley of the Canadian Council on Hospital Accreditation.

The report awarded the hospital accreditation status, but said an anaesthetist is needed because of the "volume and complexity of surgery."

The New Day Care.



Effective April 1st, the new day care program means no child will be denied the benefits of day care because of lack of family funds. The program has been expanded to include nursery schools, private kindergartens (where no public ones exist) and out-of school care. Families can now shop around for the service that best suits their needs. In addition, more families will be eligible for government-paid contributions whether the parents are working or not.

Any family participating in the day care program can tell you the benefits . . . reliable (and if need be — special) care for your children, more resources available to the family, as well as a wider choice of day care services.

The cost is calculated on the number of persons in the family "group" and the total family "take home pay" plus income from any other sources.

The Provincial Government will subsidize the cost of day care to families on a simple sliding scale. (See the chart below.) For example, in a three person family, (two parents and 1 child or 1 parent and 2 children) if the total take home pay is $460, the chart shows that that family group would pay a total $5 a month for day care for the children and the government would pay the balance of up to $100.00 per child. The DECLARATION OF INCOME FORM (for those who qualify on the chart) must be completed in order to qualify for Provincial Government contributions, and is available from the Day Care Information Centre in each area. It is processed by mail, so no interview will be necessary.

People who are not eligible for government contributions according to the chart, but will still have difficulty meeting the cost of day care, may request the APPLICATION FOR ASSISTANCE WITH DAY CARE FEES from the local Day Care Information Centre or district office of the Department of Rehabilitation and Social Improvement.

The day care information centres are set up by the Provincial Government to provide information to parents looking for care for their children, about where day care centres exist in the different areas, and to help new centres with licensing regulations. The information centres will also try to help families determine their eligibility for government paid contributions.

Write the Day Care Information Centre in Vancouver at 45 West 8th Avenue or phone 873-3767, 873-3768, 873-3769. In Victoria write the Family and Childrens Service at 1627 Fort Street or phone 382-5121 In other areas contact the district office ot the Department of Rehabilitation and Social Improvement.

SIZE OF FAMILY	FAMILY NET INCOME PER MONTH
	400 420 440 460 480 500 520 540 560 580 600 620 640 660 680 700 720 740 760 780 800 820 840 860 880 900
IF TWO PERSONS IN FAMILY, FAMILY PAYS	5 15 25 35 45 55 65 75 85 95 105 115 125 135 145 155
THREE PERSONS FAMILY PAYS	5 15 25 35 45 55 65 75 85 95 105 115 125 135 145 155 165 175 185 195 205 215 225
FOUR PERSONS FAMILY PAYS	5 15 25 35 45 55 65 75 85 95 105 115 125 135 145 155 165 175 185 195
FIVE PERSONS FAMILY PAYS	5 15 25 35 45 55 65 75 85 95 105 115 125 135 145 155 165
SIX PERSONS FAMILY PAYS	5 15 25 35 45 55 65 75 85 95 105 115 125 135
SEVEN PERSONS FAMILY PAYS	5 15 25 35 45 55 65 75 85 95 105
EIGHT PERSONS OR MORE, FAMILY PAYS	5 15 25 35 45 55 65 75

FULL GOVERNMENT SUBSIDY

If you have any difficulty with the chart please phone the Day Care Information Centre.

Because society tomorrow starts with children today.

The Government of British Columbia
Department of Rehabilitation and Social Improvement

RSI 73-909

Engagements and Weddings

Engagements

Vivian — Cumming

Mr. and Mrs. Benjamin J. Vivian, 1577 Ash Road, are pleased to announce the forthcoming marriage of their eldest daughter, Sherry Cecile to Mr. Lynn Gordon Cumming, son of Mr. and Mrs. Gordon Cumming, Sault Ste. Marie, Ontario.

The wedding will take place Saturday, April 21 at 4:30 p.m. in the First United Church Victoria, Reverend Hunter officiating.

Boomhower — MacKay

Mr. and Mrs. J. Boomhower, 107 Sims Avenue, are pleased to announce the forthcoming marriage of their only daughter, Louise Joan, to Mr. John Frederick MacKay, son of Mrs. E. Chambers and Mr. D. MacKay, Victoria.

The wedding will take place Saturday, April 21, 1973, at 7 p.m. in Centennial United Church, Reverend J. Travis officiating.

Munro — Clark

Mr. and Mrs. Kenneth J. Munro, are pleased to announce the forthcoming marriage of their younger daughter, Barbara Winnifred, to Mr. David Edward Clark, only son of Mr. and Mrs. Stanley E. Clark, Sidney, B.C.

The wedding will take place on Saturday May 5th, 1973 at 2 o'clock in St. Michael and All Angels Church, Reverend Wm. J. Hill officiating.

Mann — Overholt

Mr. Lawrence P. Mann, 1019 Arcadia, is pleased to announce the engagement of his only daughter, Deborah Arlene, to Mr. John Petter Overholt, eldest son of Mr. and Mrs. Sven Overholt, 3976 Wilkinson Road.

The wedding will take place Friday, May 25 1973, at 7 p.m. in Saint Phillips Church, Reverend John Vickers officiating.

Brunning — Hardisty

Mr. and Mrs. Arthur F. Brunning, are pleased to announce the forthcoming marriage of their eldest daughter, Shelley Irene, to Mr. Richard Ian Hardisty, only son of Mr. and Mrs. Thomas L. Hardisty.

The wedding will take place April 21, at 7 p.m. in St. John's Anglican Church, Canon Grahame Baker officiating.

Lambrick — Nixon

Mr. and Mrs. Dave Lambrick are pleased to announce the engagement of their only daughter Gayle Anne, to Ross William Nixon, son of Mr. and Mrs. Fred Nixon of Victoria.

The wedding will take place at 3:30 p.m. April 19, 1973.

The couple will reside in Victoria.

Clark — McOrmond

Mr. and Mrs. Lionel De Lacey Clark, Richmond, B.C., are pleased to announce the forthcoming marriage of their daughter, Susan Helen Jeanne, to Mr. Philip Murray McOrmond, son of Professor and Mrs. Gordon Grant McOrmond, 3125 Norfolk Road, Victoria, B. C.

The wedding will take place, Saturday, April 28, 1973 at 2 p.m. in Richmond United Church.

Bandolan — Tyler

The engagement is announced of Miss Georgina Alexandra Bandolan, daughter of Mrs. Anne Bandolan, Victoria, to Mr. Arthur Ronald Tyler, son of Mr. and Mrs. Richard Frank Tyler, 2835 Delatre Street, Victoria.

The wedding will take place Saturday, June 30, at 3 p.m. in St. Luke's Church, corner of Cedar Hill Road and Cedar Hill Crossroad. A quiet reception will follow at the home of the groom.

Bruce — Elphick

Mr. and Mrs. John A. Bruce, of Sidney, are pleased to announce the forthcoming marriage of their only daughter, Barbara S. to Mr. W. Harry Elphick, son of Mr. and Mrs. N. H. Elphick of Creston.

The wedding will take place on Saturday May 26, 1973 in Cadboro Bay United Church at 6 p.m., Dr. Bob McLaren officiating.

McCleave — Matte

The engagement is announced with pleasure of Coleen Barbara McCleave, daughter of Mr. S. W. McCleave and Mrs. R. H. Burton, to Mr. Larry Gerald Matte, son of Mr. and Mrs. C. J. Matte.

The wedding will take place on April 28, 1973 in St. Paul's Anglican Church, Esquimalt, B.C. at 7 p.m. Canon G. H. Greenhalgh officiating.

Holdsworth — Eddy

Mr. and Mrs. E. Holdsworth are pleased to announce the forthcoming marriage of their elder daughter, Janice Kay, to Barry Robert Eddy, son of Mrs. R. Eddy, of Crawford Bay, B.C., and the late Mr. R. Eddy.

The marriage will take place April 21, 1973 in St. John's Church, Victoria, B.C.

Weddings

Gill — Speed

A pretty wedding took place March 17, 1973 at 7:30 p.m. in St. Dunstan's Anglican Church, when Reverend W. J. Lunny united in marriage Lucille Elizabeth, daughter of Mr. and Mrs. Orville Speed, 30 View Royal Avenue, to Mr. James Jonathon Gill, son of Mr. and Mrs. Vance Gill of 587 Nora Place.

Given in marriage by her father, the bride wore a full-length gown, medieval-styled in white satin. Her full-length tiered veil, entrain, was lavishly edged with lace. She carried a colonial bouquet of red roses and white stephanotis. Maid of honor Miss Leslie Peerless and bridesmaids Miss Donna Gregory and Miss Laurie Gill, sister of the groom, wore gowns of blue chiffon and carried bouquets of pink carnations. Best man was Mr. Graham Lee and Messrs. Bruce Speed and Larry Gill, brothers of the bridal couple, ushered the guests.

Following the reception at Gordon Head Recreation Centre, the happy couple left for Hawaii for two weeks. On return from their honeymoon, Mr. and Mrs. J. Gill will make their home in Victoria.

Many out of town guests attended including Mr. and Mrs. James Gill of Burnaby, grandparents of the groom.

Straith — Lyttleton

The marriage is announced of Mrs. Mary Patricia Lyttleton and Mr. Donald Alexander Straith, both of this city. The double-ring ceremony was solemnized on Saturday, February 24, 1973, at 5 p.m. in the home of the bride, with members of the families in attendance. Reverend A. Calder of Oak Bay United Church officiated at the exchange of wedding vows.

The bride wore an ensemble of imported Guipure lace over watermelon silk, complemented with a white orchid corsage and pearl jewellery.

Following a reception, Mr. and Mrs. Straith left on a one month wedding trip to Hawaii, and are now residing at 2840 Beach Drive, Victoria, B.C.

Benson — MacPhail

Mrs. Jean Peasland of Beach Drive, Victoria, announced with pleasure the marriage on March 24, 1973, of her daughter, Sheila Jean MacPhail to Mr. Edward Liston Lewis Benson of Palm Desert, California. The ceremony was conducted in the home of the bride.

Mr. and Mrs. Benson will make their home at 1106 Sandpiper, Palm Desert, California.

Planes — Greenhough

Mr. and Mrs. W. E. Greenhough of Sooke, B.C., are pleased to announce the marriage of their second daughter, Catherine Renee, to Mr. David Leslie Planes, son of Mr. and Mrs. L. G. Planes of Sooke, B.C.

The quiet ceremony took place in Victoria, B.C., on March 23, 1973.

The happy couple are making their home in Sooke.

Rates for publication of Wedding or Engagement notices, with or without pictures, available on request from the Advertising Department (Special forms to assist you in writing copy also available). Copy for weekend editions should be in the Victoria Press office no later than 5 p.m. the Wednesday prior to publication date.

BUSINESS OFFICE OPEN
8 a.m. to 5:30 p.m., Monday to Friday
(Closed Saturday and Sunday)

"Just Right" PHOTO TIPS



BRUCE W. ROGER

LIGHT YOUR OWN FLOWER!

How many times have you seen a beautiful flower with lighting too poor or at the wrong angle for pictures?

If you have a flashgun and a large white card or card covered with crinkled aluminum foil about 8"x10" you can reflect the light wherever you need it.

With the flash on or off the camera aim it directly at the flower, or bounce it off the card or foil reflector, or a combination of both. When using the reflectors make certain they are out of the picture area.

Set your shutter speed to synchronize with the flash. Take a meter reading to set the lens opening. If the lens opening is too large for a flash picture so close, cover the flash with 1 or 2 layers of white linen handkerchief. Now, if you are well on your way to confusion come in to JUS-RITE Photos. Your Certified Photographic Counsellors can show you how easy it really is to take striking flower pictures.

BRUCE
JUS-RITE PHOTOS
Serving You Better with "Certified Photographic Counsellors"
716 Yates St. and Town and Country

Town & Country SHOPPING CENTRE

MONDAY IS 1.44 DAY

SHOPPERS DRUG MART

$1.44 DAY SPECIALS

SCOTTIES — New package with Canadian scenes. 200 tissues.
4 for $1.44

CONFIDETS — Package of 12 feminine napkins.
3 for $1.44

ROBITUSSIN



8 oz. Cough Syrup for the whole family. Reg. 2.43. **$1.44**

HAIR BRUSH—Professional style bristles cushioned in rubber. Reg. 2.98. **1.44**

REVLON - AQUAMARINE PROTEIN SHAMPOO—22 oz. A concentrated shampoo for normal, oily or dry hair. **1.44**

MINT PATTIES—By Smiles 'n Chuckles. Ea. **44¢**

We also collect B.C. Hydro, B.C. Telephone and Saanich Water Bills.
385-3496

SCORPION MEN'S WEAR

TOWN AND COUNTRY — NEXT TO WOOLCO

Spring **CLEARANCE**

25% - 50% OFF
OF HIGH STYLE CLOTHING

★ **100 PAIRS OF CASUAL SLACKS**
Sizes 28-36. Assorted styles and colors. Reg. 10.95-14.95 NOW **5.44**

★ **200 PAIRS OF DRESS SLACKS**
Double knits and wools. Assorted sizes and colors. Reg. 18.95-27.95 NOW **9.44**

★ **100 TIES**
Lots of selection. Reg. 5.00-7.50 NOW **2.44**

★ **NYLON DRESS SOCKS**
Black, grey, blue, brown. **3 PAIRS 1.44**

★ **20 SPORTS JACKETS**
Sizes 40-44. Double knits and wools. Reg. 55.00-69.95 NOW **19.44-49.44**

★ **60 WALLACE BEERY SWEATERS**
Long sleeves in plain assorted colors. Sizes M.L.XL. Reg. 14.00-16.00 NOW **9.99**

PLUS MANY OTHER REDUCTIONS
ON T-SHIRTS — SHIRTS — JACKETS

WHITE SPOT RESTAURANT

- Town & Country introduces another delicious White Spot Specialty.

MINCE STEAK PIE
Smothered in rich mushroom sauce. Served with mashed potatoes and garden fresh peas, roll and butter. Strawberries and ice cream, and beverage.
$1.44

"More Than Just Great Food"

DRIVE IN SERVICE AND ORDERS TO TAKE OUT — COFFEE SHOP

BAPCO PAINT

Laboratory Samples of
BAPCO SEMI-TRANSPARENT AND SOLID COLOR LATEX AND RUSTIC WOOD STAINS
Ideal for almost any surface. Can be used inside and out on fences, siding, panelling, plaster and concrete.

Reg. Price 3.50 Per Quart
SALE PRICE **2 QTS. 1.44**

BAPCO PAINT
CHARGEX
Town and Country Shopping Centre

SCANDIA FOOD PALACE

Barbecued Chicken ..... Each **1.44**
Cooked Ham ..... lb. **1.44**
Potato Salad 3 lbs. **1.44**

Relax in our Restaurant

MODISTE

STRIPED TOPS 1.44
100% Nylon knit. 3 styles to choose from. Sizes S.M.L.

SKIRTS FLIP STYLE 3.99
In polyester or coutrelle. Colors: navy, black, mauve, turquoise, pink, yellow and grey. Sizes 8 to 16.

3625 DOUGLAS ST. 382-6212

T & C SHOPPING CENTRE

Town & Country SHOPPING CENTRE

WITH 22 SHOPS AND SERVICES TO SERVE YOU

"AMPLE FREE PARKING"
For Over 1200 Cars

PIZZA PIEMAN

MONDAY ONLY
Small COMBINATION Pizza
UP TO THREE TOPPINGS
Reg. $2.10

$1.44 SPECIAL

Sorry,
Pick up only on this sale.
Available at all 4 locations.

PIZZA PIEMAN
Town and Country Shopping Centre — 383-1177

JUS-RITE PHOTOS

COLOR PRINT SPECIAL
MONDAY UNTIL SATURDAY ONLY
YOUR CHOICE **SILK** BONUS PHOTO OR FULL PHOTO
Regular $2.03 Value
7 for $1.44
AT BOTH LOCATIONS
- TOWN and COUNTRY
- AND 716 YATES ST.

CARLTON CAROUSEL

$1.44 DAY

Plain Suits	$1.44
Plain Dresses	$1.44
2 Slacks	$1.44
2 Sweaters	$1.44

• 2 LOCATIONS •

carlton's cleaning carousel
Town & Country Shopping Centre 386-7811
Shelbourne Plaza 477-6822
ONLY

SAFEWAY

CANADA SAFEWAY LIMITED

$1.44 Day Specials at Town & Country SAFEWAY

Bel-air Frozen
Bread Dough
White—pkg. of 5, 16-oz. loaves
2 for $1.44

Catelli Brand
Macaroni Dinner
with Cheese—7¼ oz. pkg.
10 for $1.44

Nestle's Brand
Puddings
Rice, Tapioca, Chocolate—15½ oz. tin
5 for $1.44

Sudden Beauty
Hair Spray
Super or Regular—16 oz. aer. tin
2 for $1.44

Plastic
Trash Barrel
6 gallon size **$1.44**

Prices Effective: Monday, April 2nd, 1973
In your Friendly Town and Country Safeway Store Only
WE RESERVE THE RIGHT TO LIMIT QUANTITIES.

SAFEWAY
CANADA SAFEWAY LIMITED

Personal Shopping Only Please

RECORD CARRY CASES
45 R.P.M. case size. Many colors and patterns.
1.44
Woolco Record Bar

45 R.P.M. RECORDS
Choose from top hits of the week.
2 for 1.44
Woolco Record Bar

MAGAZINE RACK
Handy brass frame magazine rack with rubbertip legs for floor protection.
1.44
Woolco Furniture

Shop Early While Quantities Last

Woolco

MONDAY IS 1.44 DAY

TREMENDOUS SPECIALS FOR YOUR FAMILY, YOUR HOME, AND YOURSELF - JUST SAY "CHARGE IT"

Ladies' Wear

Ladies' Cotton Waltz Gowns—Sizes S.M.L., colors of pink, blue, maize. 1.44

Ladies' Half Slip—Easy care arnel, non-cling, sizes S.M.L., average and petite 1.44

Ladies' Stretch Bikinis—Cotton and nylon stretch, contrasting elastic waist and leg 2 for 1.44

Ladies' Hose Holder—Holds hose smooth without garters 1.44

Girls' Brief and Shirt Sets—100% nylon, sizes 4-10. Bold colors and designs 1.44

Girls' Gowns and Pyjamas—100% cotton, sizes 7-14, assorted prints 1.44

Children's Wear

Boys' Denim Jeans—100% cotton, machine washable. Sizes 4-6x 1.44

Boys' Sport Shirts—Polyester and cotton, permanent press. Sizes 4-6x 1.44

Girls' Baby Dolls—100% cotton. Sizes 4-6x. 3 different styles. Made in Canada 1.44

Toddlers' Flare Slims—100% cotton. Machine washable. Sizes 2-3x. 1.44

Infants' and Toddlers' T-Shirts—100% nylon. Crew neck, short sleeves, colors of white, red, yellow, blue, navy, and green 1.44

Infants' and Toddlers' Jackets—Large selection to choose from. Lined and unlined. Sizes 2-3x and 12-24 months. 1.44

Infants' Soakers—100% cotton. Colors of white yellow, blue, pink. 3 per bundle 2 bundles 1.44

Infants' Terry Sleepers—Two way stretch, dome fastening front. Sizes S.M.L. 1.44

Infants' Shortalls—Terry, cotton and nylon. One size fits up to 27 pounds 1.44

Infants' Receiving Blanket — Size 30x40. 100% cotton, machine washable 2 for 1.44

Baby Scott Regular Disposable Diapers—30 per package. For babies over 12 pounds 1.44

Hosiery - Accessories

Ladies' Knee Hi Hose—One size fits all. Colors of beige, spice, pale blue, brown, pale pink, mint 4 for 1.44

Ladies' Bermuda Hose—Stretch nylon and cotton. Sizes 9-11. Colors of white, navy, pink, blue, yellow 2 for 1.44

Ladies' One Size Panty Hose—One size fits all, fits 90-150 lbs. Colors of beige, spice and taupe 6 for 1.44

Magnifique Panty Hose—All nude, non-run. One size fits 90-150 lbs. Colors of beige, spice, taupe. 3 for 1.44

Ladies' One Size Panty Hose—4 pairs per pack. Colors of beige, spice and taupe. Pkg. 1.44

Youths' Hose—Large assortment to choose from. Sizes 9-10½ 6 prs. 1.44

Men's Dress Hose—100% nylon. Multiple stretch. Fits sizes 10-12. Colors of navy, black and rust 3 prs. 1.44

Men's Dress Hose — Health sock. Orlon, acrylic, stretch nylon. Colors of blue, grey, yellow, brown, rust, white, red, dark grey 2 prs. 1.44

Men's Sport Hose—Terry cloth. Assorted colors. Stretch 10-12 3 prs. 1.44

Men's and Youths' Dress and Casual Hose—Large selection to choose from 4 prs. 1.44

Ladies' Scarves—Size 27x27 inches. Assorted patterns 1.44

Ladies' Belts—Assorted colors 1.44

Smoke Shop

Sunkist Cigarette Tobacco—6-ounce tin, each 1.44

Premier Cigarette Tubes—King size tubes, box of 200 4 pkgs. 1.44

Woolco Chocolate Bars—A family treat 5 for 1.44

Men's & Boys' Wear

Men's Sport Shirts—Permanent press, short sleeves, polyester and cotton. Sizes 14½-16½ 1.44

Men's Terry Knits—Short sleeves, combed cotton, assorted patterns. Sizes S.M.L. 1.44

Men's Briefs—3 per pack. 100% cotton. White only. Sizes S.M.L. 1.44

Men's Penman's T-Shirts — 2 per pack. 100% cotton. Sizes S.M.L.XL. 1.44

Men's T-Shirts—100% cotton. Assorted patterns in bright colors, fully washable. Sizes S.M.L.XL. 1.44

Men's Sport Socks—No bind cuff, cushion sole, assorted plain colors. 1.44

Men's Work or Gardening Gloves — Ideal for gardening. Colors of grey, brown or white. One size 4 prs. 1.44

Boys' T-Shirts—100% cotton. Patterned in bright colors. 2 for 1.44

Boys' Knits—Short sleeve. Cotton and rayon blend. Colors of blue, yellow, white and beige, with contrasting piping. Sizes 8-16 1.44

Boys' Knits—Long sleeves. Assorted color combinations. Sizes 8-14 1.44

Boys' Briefs — 100% cotton. Elasticized waist, white only. S.M.L. 4 for 1.44

Boys' Penman T-Shirts—100% cotton. Lightweight. White only. Sizes S.M.L. 2 for 1.44

Men's Ties—Regular styling, assorted patterns. 4" width 1.44

Men's Belts—Western styling. Colors of black or brown. Broken size range 1.44

Family Footwear

Ladies' Sandals — Little heels, cushioned soles. In various colors. Sizes 5-10 1.44

Misses' Sandals—Criss-cross straps, cushioned soles. Various colors. Sizes 11-3 1.44

Ladies' Moccasins—Colors of tan, white, brown, beige. Sizes 5-10 1.44

Ladies' Teddy Bear Slippers—Soft and warm. Pink and blue. Size 6. 1.44

Ladies' Canvas Yachting Oxfords—White only. Sizes 5-10 1.44

Child's and Misses' City Boots—White and black. Sizes 5-10, 11-3 1.44

Woolco Drugs

Woolco Protein or Dandruff Control Shampoo—Bio-degradable. Leaves hair soft and manageable. 17 ounces 2 for 1.44

Miss Alberto V05 Hairspray — Allergy tested, natural herbal scent. 13 ounces 1.44

Woolco Mouthwash—Acts against germs, flushes away odor causing bacteria. 24 ounces 2 for 1.44

Kolynos Toothpaste—New super white formula. 5 tubes 1.44

Old Spice After Shave—Cools, stimulates and refreshes. Guards against loss of vital skin moisture. 4¾ ounces 1.44

Woolco Multiple Vitamins and Minerals—Dietary supplement for normal vitamin and mineral needs. 100 tablets 1.44

Paint & Wallpaper

Save up to 37% on Treispar Paints — Choose from 62 colors in Interior Latex, Semi-Gloss Enamels, also porch and floor enamel and Fiesta paint and varnish remover. Quart 1.44

Mactac Self-Adhesive Vinyl—Many beautiful patterns and colors to choose from including woodgrains. Handy 3-yard x 18-inch pkg. 1.44

Treispar Spray Enamel—Choose from 6 popular colors in this easy to use spray paint. Large 13-ounce cans 2 for 1.44

Good Quality Painting Aids—Choose from roller coater sets, assorted brushes, rollers and refills. Excellent values! 1.44

Red Grille Special

Deluxe Turkey Dinner—Tender, juicy roast turkey, tasty dressing served with fluffy whipped potatoes, vegetable, cranberry sauce, roll and butter. Includes honey apple pie with ice cream 1.44

Auto Specials

Tidex Motor Oil—Non-detergent, St. Wt. Limit 4 4 for 1.44

Sealed Beams—4000 and 4002 series 1.44

Brake Fluid—Super heavy duty brake fluid. 32-ounce size 1.44

Oil Change Kit—Included: oil spout, filter wrench and drain pan. 1.44

Turtle Hard Shell Wax—Paste wax with applicator. Limit 2 1.44

Bedding - Draperies

Style House Shower Curtain Rings — Hot pink, white, purple 2 pkgs. 1.44

Cottage Window Blinds—White only. 36" wide 1.44

Pleater Tape—3½" wide. White only 7 yds. 1.44

Rufflette Tape—1 inch wide. White only. 12 yds. 1.44

Jewellery Department

Men's Cuff Link Sets—The styles are many in this selection of cuff link sets. Choose either tie tack or tie bar styling 1.44

Fondue Forks—Six-piece fondue fork set attractively boxed for gift giving 1.44

Ladies' French Purses—Made in Canada. Available in black, brown and green 1.44

Men's Wallets—Made of Valhyde. There is a choice of two styles 1.44

Pierced Earrings — There are numerous styles to choose from in this selection of pierced earrings. 14kt. ear wire 1.44

Sporting Goods

Polyphane Plastic Tarps — Heavy 2 mil weight. Size 8'x12' 2 for 1.44

Badminton Racquet—"Meteor" steel shaft badminton racquet. Leather grip, nylon strung 1.44

Tennis Balls—3 balls in vacuum pack tin. English made "University" model 1.44

Baseball Helmet—Hard plastic helmet for baseball players. With Montreal Expos crest 1.44

Frig Pack—Large size re-usable artificial ice. Freeze solid in freezer and then placed in a cooler will keep food cool for hours 2 for 1.44

Fishing Line — Charter boat line. ¼ lb. pack. 10 lb. test to 40 lb. test 1.44

Floor Coverings

Carpet Remnants—Quality broadloom with jute backing. Many styles and colors 2 for 1.44

Two-Piece Bathroom Set — Includes floor mat and seat cover. Decorator colors 1.44

Latex Backed Tiger Mats—Non-skid: useful in kitchen or utility room 1.44

Ozite Floor Mats—18"x27". Popular colors and designs 1.44

Colorful Braided Nylon Utility Mats—16"x24" approx. 1.44

Double Edged Carpet Tape — A useful household item. 4-yard rolls 2 for 1.44

Carpet Stair Treads—12"x18". Four colors: red, gold, blue, green 3 for 1.44

Camera Department

8 Track Blank Recording Tape—80 minutes playing time 1.44

C60 Cassette Tapes — 60 minutes playing time each. 3 for 1.44

Polaroid 87—Square type black and white film. Fits Zip and Colourpack 80 cameras 1.44

Universal Slide Tray—40 capacity, for Sawyer, Keystone, Ansco and other slide projectors 4 for 1.44

126 Cartridge Load—20 exposure color film, color negatives for color pictures 1.44

Sylvania Flash Cubes—For cameras with batteries. 4 cubes for 16 flashes 1.44

Stationery Department

Snow White Paper Plates—9" plates, 100 per pack. 2 packs 1.44

Facelle Bathroom Tissue—2-roll package. Assorted colors 5 pkgs. 1.44

Facelle Paper Towels — 1-roll Jumbo package. Assorted colors 4 pkgs. 1.44

Toys

Bean Bag Bunny Doll—Treat for Easter. Soft, colorful and cuddly. Ideal for toddlers 1.44

Badminton Set—Children's size. 2 racquets, bird and net 1.44

Puffer Kite—Inflates to 30" wide, 41" long, 11" thick. A puff of breeze is all it needs 1.44

Peeler Cars—Add to collection. Large selection, cars and trucks 4 for 1.44

Candies - Cookies

McCormick's Chocolate Marshmallow Eggs—4-ounce size 6 for 1.44

Dare Panned Easter Eggs—1½ lbs. per bag 2 bags 1.44

Lowney's Easter Eggs—20 eggs per pack 2 pkgs. 1.44

Lowney's Oh Henry Eggs—4 10c eggs per pack. Ideal Easter treat 5 pkgs. 1.44

Lowney's Fruit and Nut Egg—4-ounce size 4 for 1.44

Allan's Pure Milk Chocolate Easter Bunnies—Wrapped in colorful foil 3 for 1.44

Allan's One Pound Sitting Easter Rabbit—Fresh and tasty 2 for 1.44

Allan's Easter Egg—3-ounce size. Hollow milk chocolate 4 for 1.44

Dominion Hollow Milk Chocolate—Sitting rabbit 1.44

Regent Hollow Milk Chocolate—Hens and sitting rabbit. 11-ounce size 1.44

Liliput Eggs—Solid milk chocolate eggs, covered in attractive foil wrap 2 lbs. 1.44

Pick and Mix Candy—Delicious chocolate coated candy with individual cello wrap 2 for 1.44

Krispee Potato Chips—8¼-ounce box 3 for 1.44

Colonial Family Mix Biscuits — 2 pounds per box. Delicious and fresh 2 for 1.44

Moirs "Pot of Gold" Chocolates—1-lb. size. Delicious 1.44

Tools - Hardware

Flashlight Batteries—C and D sizes. Two per card. Eveready 3 paks 1.44

Glad Garbage Bags—The strong ones, 10 per pack, 26"x36", sturdy green vinyl, with closures. 2 for 1.44

Assorted Household Tools—Includes 8-pce. wrench set, oil spout, socket set, hacksaw blades, etc. Great for all odd jobs around the house. 2 for 1.44

Towels - Fabrics

Dish Cloth — 5 per pack. Colorful, soft woven for long wear 2 for 1.44

Phentex Yarn—2 or 3 ply single pack, individually wrapped. Wide choice of colors 3 for 1.44

Cupid Nylon Yarn—3 or 4 ply yarn 5 skeins 1.44

Printed Flannelette—Printed flannelette in assorted florals, stripes and checks. 100% cotton, fully washable, colorfast. 36" wide 4 yds. 1.44

100% Cotton Brushed Plaids—Good weight 100% cotton, flannel plaids. 45" wide. Suitable for men's shirts, children's wear. Assorted plaids and checks. Hand washable. Yard 1.44

100% Cotton Seersucker—Good weight cotton seersucker. Assorted prints and checks. 36" wide. Very popular for the young set. Washable, no iron, drip dry 2 yds. 1.44

Yarn Dyed Cotton Seersucker — Heavy weight, assorted checks, prints and stripes. Wash and wear. 45" wide. Great for summer fun wear. Yard 1.44

Pillows — Filled with chicken feathers. Floral tuck, plain edge, assorted colors 1.44

Household Needs

Foam Pads—Size 45"x20"x2". White only. Ideal for beds, camper bunk, etc. 1.44

Duralex Glasses—6 per pack. Stylish. Virtually unbreakable 1.44

Anjou Stemware—Royalty pattern, 4 pak. Choose from wine, goblet, liqueur, brandy, etc. 1.44

Aluminum Cookware—Choose from 7-cup percolator, saucepans 1.44

Javex Bleach—128-ounce bottle, 14% more bleaching power. Quality and economy. Limit two per customer 2 for 1.44

Assorted Plastics—Choose from a wide variety of dish drainers, pails, tubs, etc., in a wide variety of gay spring colors 2 for 1.44

Garden Shop

Rose Bushes — Bush or climbing roses. Beautiful selection of colors. 2-year field grown. Quality grade 2 for 1.44

Planter with Stand—10" plastic with tripod stand. Colors of tangerine, white and green 1.44

Fuchsias or Ivy Geraniums—Ivy geraniums in many colors, or fuchsia plants, hanging or upright. Mix or Match 3 for 1.44

Soil—All purpose garden soil. Sterilized, weed free. 30-lb. bag 1.44

Bone Meal—8-lb. bag bone meal. Ideal for all plants, shrubs, trees, bulbs, etc. 1.44

Shrubs—Evergreen and flowering shrubs. Choose from Rhodo's, Azaleas, Junipers, Holly, Pines, Upright Junipers, and many more 1.44

Bedding Plants—Choose from Pansies, Petunias, Marigolds. 9 plants to basket 4 baskets 1.44

Steer Manure — Organic soil conditioner. Sterlized, weed free. 40-lb. bag 1.44

Fencing — Metal folding fence. Green in color. 18" high and 8 feet long 1.44

Vegetable Plants—Choice of lettuce, cabbages, cauliflower, onions. Mix or match. 4 baskets 1.44

Liquid Fertilizer—Organic liquid fertilizer. Choose from Reindeer's Maxi-Crop or fish fertilizer. 64-ounce bottles 1.44

.25 and .29 Seed Packages—Flower and vegetable seeds. Choose from Island Seeds or McKenzie Seeds 8 pkgs. 1.44

.30 and .40 packages 5 pkgs. 1.44

.50 packages 4 pkgs. 1.44

7-7-7 Fertilizer—"Woolco Brand" all purpose fertilizer. Ideal for lawns, flowers, vegetables, shrubs, trees, etc. 35-lb. bag 1.44

Mulch—Your choice of Seaforest mulch or Hem Bark mulch. Both are natural soil conditioners. 2 cu. ft. bag 1.44

Woolco DEPARTMENT STORES
Division of F. W. Woolworth Co. Ltd.

PERSONAL SHOPPING ONLY PLEASE! SHOP EARLY WHILE QUANTITIES LAST!

TOWN AND COUNTRY SHOPPING CENTRE, DOUGLAS STREET AND SAANICH

OPEN MONDAY TO FRIDAY, 10 A.M. TO 10 P.M., SATURDAY, 9 A.M. TO 10 P.M.

IF YOU TAKE AWAY OUR LOW PRICES YOU'VE GOT A REGULAR DEPARTMENT STORE

386-2121

Victoria Times

Vancouver Island's Largest Shopping Centre in Print

CLASSIFIED ADVERTISING

BOX REPLIES
All replies to private box numbers available from 8:00 a.m. to 6:00 p.m. Monday to Friday inclusive.
Victoria Press Box numbers available on request.
Charge $2.00

OFFICE HOURS
Classified Counter, 8:00 a.m. to 6:00 p.m. Business Office, 8:30 a.m. to 5:00 p.m. Monday to Friday inclusive.

* * *

OFFICE CLOSED SATURDAY

* * *

TELEPHONE HOURS
8:00 a.m. to 8:00 p.m. Monday to Saturday inclusive.

* * *

CLASSIFIED COPY DEADLINES
Regular classified advertisements may be placed at the counter, 8 a.m. to 5:00 p.m. on the day prior to publication, Monday to Friday inclusive. By telephone, 8:00 a.m. to 5:00 p.m., Monday to Saturday inclusive.
All classified semi-display copy must be in the possession of Victoria Press Ltd., 2621 Douglas Street by 12 noon, on the day prior to publication with the exception of that copy for Sunday Colonist must be in by 12 noon Friday.

FULL COVERAGE CLASSIFIED RATES

REGULAR CLASSIFIED LOCAL RATE
One day, 9c per word per day.
Three consecutive days, 8c per word per day.
Six consecutive days 7c per word per day.
1 6-pt. heading or white space allowed to be charged at 5 words.
Minimum advertisement 10 words and $1.00.
Each initial, sign, group or figures and abbreviation counts as one word.

SEMI-DISPLAY LOCAL RATE
Ads requiring a style other than that mentioned above will be charged by the measured agate line (14 agate lines equal 1 inch).
One day, 42c per line, $5.88 inch.
Three consecutive days, 37c per line, $5.18 inch.
Six consecutive days, 32c per line, $4.48 inch.

NATIONAL RATE AND OUT-OF-PROVINCE RATE
Regular classified, 10c per word per day.
Semi-display, 46c per line per day, plus 10% if both type sizes are used.

Birth Notices, $2.50 per insertion for standard message of 30 words or less. 8c each additional word or initial.
In Memoriam notices, Cards of Thanks, Death and Funeral Notices, 35c per line per day. Three consecutive days 90c.

Births, Deaths, in Memoriam Notices, Cards of Thanks Personals not accepted by telephone. Single paper rates on request.

SUBSCRIPTION RATES
Wherever carrier service is maintained, $3.00 per month.
By mail—
Canada, $3.50 per month, $10.00 per 3 months, $39.00 per year.
United States, $4.00 per month.
Saturday Only—
Canada, 25c per copy, $13.00 per year.
United States, 30c per copy, $15.60 per year.
Commonwealth and Foreign rates upon request.
Mail subscriptions are payable in advance.
Authorized as second class mail, Post Office Department, Ottawa.
Member Audit Bureau of Circulations.

TERMS OF PUBLICATION
The Victoria Press Ltd. shall not be liable for non-insertion or any advertisement beyond the amount paid for such advertisement.
In the event of an error occuring the liability of Victoria Press Ltd. shall not exceed the charge for the space actually occupied by the item in question.
All claims on error in publication shall be made within 12 hours thereafter and if not made shall not be considered. No claim will be allowed for more than one incorrect insertion nor for errors not affecting the value of the advertisement.
All estimates of cost are approximate. Advertisers will be charged with space actually used.
All advertising copy will be subject to the approval of the Victoria Press Ltd., who reserve the right in its sole discretion to classify, reject or insert copy furnished.
Advertisements must comply with the British Columbia Human Rights Act which prohibits any advertising that discriminates against any person because of his race, religion, sex, colour, nationality, ancestry or place of origin, or because his age is between 44 and 65 years, unless the condition is justified by a bona fide requirement for the work involved.
While every endeavor will be made to forward replies to box numbers to the advertiser as soon as possible, we accept no liability in respect of loss or damage alleged to arise through either failure or delay in forwarding such replies, however caused, whether by negligence or otherwise.

CIRCULATION REPRESENTATIVES
Duncan, Chemainus—
P. J. Rogers 746-6181
Lake Cowichan—
P. Edwards 749-6771
Nanaimo—
A. Lakey 753-2766

United States Representatives
MATHEWS SHANNON and CULLEN, INC.
New York, Boston, Chicago, Detroit, Philadelphia, Pittsburgh, Cleveland, Syracuse, Charlotte, Atlanta, Cincinnati.

DUNCAN BUREAU
Duncan Financial Centre, 435 Trunk Rd. Office and telephone hours 8:30 a.m. to 5 p.m. Monday to Friday inclusive.
PHONE DUNCAN 746-6181

CLASSIFIED SERVICE FOR DUNCAN COWICHAN RESIDENTS
Classified Ads phoned in to our Duncan office 746-6181 before 3:30 p.m. will appear in the following day's papers

NOTICE OF COPYRIGHT
Full, complete and sole copyright in any advertisement produced by Victoria Press Ltd. is vested in and belongs to, Victoria Press Ltd., provided, however, no copyright IN THAT PART AND THAT PART ONLY of any such advertisement consisting of illustrations, borders, signatures or similar components which is, or are, supplied to Victoria Press Ltd. by the advertiser in the form of engravings, matrices, casts etc., and incorporated in said advertisement shall remain in and belongs to the advertiser.

PHONE DIRECT 386-2121 TO PLACE YOUR CLASSIFIED AD

1 BIRTHS

BERRY — Leanne Marie Elisabeth Berry is proud and happy to announce the arrival of her baby brother James "Jordan" Anthony, born March 3rd, 1973. Delighted parents are Mr. and Mrs. A. H. (Tony and Marilyn) Berry, 916 Monterey Ave. A grandson for Frank and Marie Hornsby, 1250 Richardson. (Insured).

HENRY — Born to Michael and Dale, 923 Craigflower, at Victoria General, on March 16, 1973; a son, Jason Reece, 6 lbs. 3 ozs. A new brother for Parrish and Cole. Thanks to Dr. Heard and Miss Rogers.

STURMEY — Born to Kelvin and Lynn, of Powell River, at Powell River General Hospital, a daughter, Dawn Louise, 7 lbs., 4 ozs., on March 13, 1973. Grandparents are Mr. and Mrs. G. Sturmey of Victoria, and Mr. and Mrs. N. Read of Maple Ridge.

TUCKNOTT — Art and Bev Tucknott (nee Rhode) are happy to announce the birth of their first child, a son, Robert Christopher, 6 lbs. 13 ozs., born March 19, 1973. Second grandson for Mr. and Mrs. F. Rhode, and first grandson for Mr. and Mrs. R. A. Tucknott. Thanks to Drs. Fisher, Allan and Royal Jubilee maternity staff.

5 DEATHS AND FUNERALS

ANDERSON — On March 29, 1973, in Victoria, Mrs. Alice Mary Anderson, aged 57 years, of 1779 Adanac. A resident since 1924. She leaves one son, Thomas B. (Ted) in Germany; one daughter, Mrs. R. J. (Marguerite) Cardinal of Victoria; three grandchildren; her mother, Mrs. F. W. Sawyer of Chilliwack; three brothers, William F., Thomas G. and Leslie E. Sawyer all of Vancouver; one sister, Mrs. G. W. (Beatrice) Jarvis of Hope, B.C. She was associated with the Metropolitan Board of Health for eight years.
Funeral service in McCall Bros. Chapel, Johnson and Vancouver Streets, on Monday, April 2, at 2:00 p.m., with Mr. H. Sheppard officiating. Interment at Royal Oak Burial Park. (Flowers gratefully declined. Donations, if desired, may be made to the Cancer Society, 857 Caledonia Avenue).

CLASSIFICATION INDEX

VITAL STATISTICS
1 Births
8 Card of Thanks
5 Deaths and Funerals
9 In Memoriams
10 Funeral Directors

NOTICES
14 Announcements
16 Catering, Banquets and Reception Rooms
20 Lost and Found
15 Coming Events and Meetings
11 Monumentals
18 Places to Visit
17 Restaurants

EMPLOYMENT
26 Female Help Wanted
21 Male Help Wanted
25 Male or Female Help Wanted
30 Situations Wanted Female
29 Situations Wanted Male
31 Situations Wanted Male or Female
27 Teachers Wanted

BUSINESS SERVICES AND DIRECTORY
36 Business Services and Directory

PERSONAL SERVICES
33 Bands, Musicians and Orchestras
40 Business Personals
43 Dancing
44 Education
71 Music Teachers
39 Personals
32 Trade Schools
38 Travel

MERCHANDISING
83 Aircraft
117 Antiques
78 Bicycles
80 Boats and Marine
65 Building Supplies
93 Cameras, Supplies and Photo Finishing
127 Chicks, Poultry, Hatching Eggs, Supplies
135 Farm Implements
12 Florists
60 Fuel
97 Furniture
120 Garden Supplies
99 Groceries, Meat and Produce
130 Heavy Equipment and Machinery
128 Livestock, Supplies and Events
100 Miscellaneous for Sale
103 Miscellaneous Wanted
109 Miscellaneous to Rent
77 Motorcycles
70 Musical Instruments
125 Pets and Supplies
96 Ranges, Stoves and Furnaces
92 Sporting Goods
115 Swaps
63 Timber
98 TV, Stereo, Radio Sales and Service
112 Wanted to Rent, Miscellaneous

AUTOMOTIVE
164 Auto Body and Painting
162 Auto Repairs, Service and Towing
168 Campers and Trailers
166 Cars and Trucks Wanted
150 Cars for Sale
151 Foreign Import and Sports Cars
149 Mobile Homes and Parks
149 New Car Directory
160 Parts, Accessories
158 Tires
154 Trucks and Buses
156 U-Drive and Auto Washing

ACCOMMODATION
185 Convalescent and Rest Homes
175 Hotels
178 Summer Resorts
181 Tourist Accommodation

RENTAL
201 Apartments to Rent, Furnished
200 Apartments to Rent, Unfurnished
203 Apartments Wanted
206 Duplexes to Rent
207 Duplexes Wanted to Rent
202 Apartment Furniture to Rent
215 Halls, Warehouses, Stores and Offices to Rent
197 Housekeeping Rooms to Rent
199 Housekeeping Rooms Wanted
211 Houses to Rent, Furnished
210 Houses to Rent, Unfurnished
212 Houses Wanted to Rent
190 Room and Board
191 Room and Board Wanted
193 Rooms to Rent
194 Rooms Wanted

FINANCIAL
155 Automobile Financing and Insurance
233 Mortgage Loans and Insurance
234 Mortgages for Sale
230 Personal Loans and Insurance
235 Wanted to Borrow

REAL ESTATE
280 Acreage for sale and Wanted
240 Business Opportunities
241 Business Opportunities Wanted
300 Churches
247 Commercial or Industrial Properties
258 Condominiums and Townhouses
253 Country Homes and Properties
270 Exchange Real Estate
290 Farms for Sale and Wanted
263 Garages for Sale, Rent, Wanted
293 Gulf Islands Properties
250 Houses for Sale
265 Houses Wanted to Buy
295 Listings Cancelled
268 Listings Wanted
271 Lots for Sale
294 Mainland and Out-of-Province Properties
273 Property for Sale
274 Property Wanted
244 Revenue Property
245 Revenue Properties Wanted
285 Up-Island Properties
256 Waterfront Properties

5 DEATHS AND FUNERALS

DARLEY — March 29, in Trail Regional Hospital, Florence Gladness, 80 years of age, wife of Drewery and mother of Doreen Waterlow of Trail.
Memorial Eucharist will be conducted in St. Andrew's Anglican Church, Trail, Saturday, March 31, at 3 p.m. Rev. Don Malins officiating. Flowers gratefully declined. Carberry's of Trail in care of arrangements.

DONOVAN — In Victoria, B.C., on March 30, 1973, Mrs. Jessey Elizabeth Donovan, aged 99 years; born in Toronto, Ont. and a resident of Victoria for the past 89 years, late residence, 414 Edwards Street. She leaves her daughters, Mrs. Iris L. Dickinson, 413 Edwards Street; Mrs. R. (Irene) Bray and Mrs. J. (Jessey) Campbell, Victoria, B.C.; sons, Frederick C. T. Donovan, Victoria, B.C., and Thomas C. Donovan, 413 Edwards Street; 9 grandchildren; great-grandchildren and great-great-grandchildren.
Service will be held in the Sands Mortuary Limited, "Memorial Chapel of Chimes," on Tuesday, April 3, 1973, at 3:15 p.m., Rev. O. L. Foster officiating. Cremation.
Sands — Victoria

FOXGORD—At Richmond Heights Private Hospital on March 27, 1973, Mrs. Ruth Clara Foxgord, aged 78 years, late of 3463 Seymour. She leaves her son Warren Muller of Los Angeles; 3 grandchildren; 4 great-grandchildren.
Funeral service in McCall Bros. FAMILY CHAPEL on Monday, April 2 at 2:00 p.m., followed by cremation. (Flowers gratefully declined).

HARBINSON — Mrs. Edith, on March 29, 1973, Mrs. Edith Harbinson, widow of William H. Harbinson, of 11536 139th Street, Edmonton, passed away. She leaves to mourn her loss, one son, Eric Harbinson of Edmonton; one daughter, Mrs. G. G. (Ruth) Blackmore of Mill Valley, California; four grandchildren; one great grandson; two sisters, Mrs. Lou Baker of Seattle, Washington and Mrs. Elsie McDowell of Victoria, B.C.; two brothers, Jack Taylor of Vancouver, B.C., and Norman Taylor of Seattle, Washington.
Funeral services Saturday, March 31, at 1:00 p.m., at the Foster and McGarvey Funeral Chapel in Edmonton. Rev. Doug Weatherburn officiating. Cremation. In lieu of other tributes, donations may be made to the Canadian Cancer Society. Foster and McGarvey Limited Funeral Directors, Edmonton.

HARTE — In Victoria, B.C., on March 27, 1973, Mr. James Douglas Harte, aged 58 years. Mr. Harte was a member of the Coast Guard Cutter Racer.
Arrangements will be announced later by the Sands Mortuary Limited.
Sands — Victoria

HAUT — On March 28, 1973, in Victoria, Mr. Lewis A. Haut of 920 Jasmine, aged 51 years, a native son. He leaves his wife Hazel; one daughter Lynn of Victoria; 2 sons, Gary of Victoria and Adrian of Port Alberni; 2 grandsons; his mother Mrs. Edith Hecko of Kelowna; one sister, Mrs. Edith Wood of Victoria. He was a member of Mount Newton Lodge AF & AM No. 89, B.C.R.
Funeral service in McCall Bros. Chapel, Johnson and Vancouver Sts., on Monday, April 2, at 3:00 p.m. with the Rev Peter Isles officiating. Interment at Royal Oak Burial Park. (Flowers gratefully declined. Contributions, if desired, may be made to the G. R. Pearkes Clinic for Handicapped Children, 3970 Haro Rd.)

HUGHES — March 29, 1973, at Victoria, Nance, 160 Clarence Street, Victoria. She was born in Wales, and had resided at Calgary for many years previous to moving to Victoria in 1962. A daughter Mrs. Val (Beryl) Meret and two grandchildren survive in Victoria.
Remains are being forwarded from Sands Mortuary Limited "Memorial Chapel of Chimes," Victoria, to LEYDEN'S "Chapel of Remembrance," Calgary, for services and interment. Flowers gratefully declined.
Sands — Victoria

LINDLEY — In Victoria, B.C., on March 28, 1973, Mr. Ernest Lindley, aged 65 years; born in Leeds, England, late residence, 537 Niagara Street. He leaves his wife, Margaret, at home; son, David Lindley, 298 Moss Street; daughter, Mrs. N. (Sharlene) Keser and grandson, Alan, 1709 Jefferson Avenue, and his sister, May Bruhn, Portland, Oregon. Mr. Lindley was associated with the Aspco Paint Ltd. for 49 years.
Private service will be held in the Sands Mortuary Limited, "Memorial Chapel of Chimes", on Monday, April 2nd, 1973, at 11:00 a.m., Rev. A. Calder officiating. Cremation. Flowers gratefully declined. Those so desiring may contribute to the Canadian Cancer Society, 857 Caledonia Avenue, Victoria, B.C.
Sands — Victoria

MA — In Victoria, B.C., on March 27, 1973, Mr. Ping Qui Ma, aged 77 years; born in Canton, China and a resident of Victoria for many years.
Arrangements will be announced later by the Sands Mortuary Limited.
Sands — Victoria

MACDONALD — In Victoria, on March 28, 1973 Niel Macdonald of 1522 Edgeware Rd. Born in Scotland and a resident of Victoria for the past 41 years. Survived by two nephews, Ken Macdonald of Victoria, Mrs. Philip Macdonald of Portland, Oregon and a sister Margaret in Ontario.
Funeral service will be held in HAYWARD'S FUNERAL CHAPEL on Monday, April 2, 1973 at 1:30 p.m. Percy Wills officiating, followed by interment in Royal Oak Burial Park.

MINVIELLE — At the Veterans' Hospital, on March 29, 1973, Mr. Guy Charles Minvielle, aged 67 years; born in Biasimon, France and a resident of Victoria for the past two years and six months; late residence, 206-1399 Stanley Avenue; formerly of Winnipeg, Manitoba. He leaves his wife, Catherine at home; sons, E. (Winnipeg, Manitoba and Paul, Montreal, Quebec; daughters, Simonne at home and Mrs. Raymond C. E. (Monique) Renaud, Sidney, B.C.; 15 grandchildren and his brother, Rev. Alphonse Minvielle, Metcalfe, Ontario. Mr. Minvielle was a veteran of the Second World War.
Arrangements will be announced later by the Sands Mortuary Limited.
Sands — Victoria

PEERS — In Victoria, B.C., on March 29, 1973, Mr. William John Roberts Peers, aged 73 years; born in London, England and a resident of Victoria for the past 25 years, late residence 2426 Windsor Rd. He leaves his wife, Kitty, at home; son, Colonel R. C. K. Peers, Commandant, Royal Roads Military College; his daughters, Mrs. Russell (Anne) Latham, Montreal, Quebec and Mrs. D. S. (Barbara) Jeffrey, Vancouver, B.C.; 11 grandchildren; sister, Mrs. T. Freebairn-Smith, Hollywood, California and his brother, Geoffrey Peers, Vancouver, B.C. Mr. Peers was a veteran of the First World War, and served as Commanding Officer of the 105th Field Battery in Victoria during the Second World War; was associated with the Bank of Nova Scotia for many years; Honorary Secretary-Treasurer of the Canadian Red Cross Society; past president of the Provincial Branch of the Navy League of Canada; past president of the Lions Club; an ardent golfer and president of the Victoria Golf Club.
Service will be held in the St. Mary's Church, 1701 Elgin Road, on Monday, April 2, 1973, at 3:00 p.m., Archdeacon Hywel J. Jones officiating. Cremation. Flowers gratefully declined. Those so desiring may contribute to the Heart Fund, 620 View Street, Victoria, B.C. Arrangements by the Sands Mortuary Limited.
Sands — Victoria

8 CARDS OF THANKS

Mr. T. Whittaker and family wishes to express their sincere thanks to Dr. R. C. Smith, Dr. J. Fiddess and all nursing staff of Royal Jubilee Hospital for their kind and devoted attention to the late Mrs. Mary J. Whittaker. Also to the relatives, friends, neighbours, and business associates for their cards and floral tributes during our sad bereavement. A special thanks to Father Joseph B. Jackson for his comforting words during her illness and funeral service, and also to Sands Funeral Directors.

9 IN MEMORIAM

FLOSS—Taken from us April 1st, 1972.
Loved and was loved.

GRIFFITHS — Donald J. In loving memory of a dear son and brother, who passed away March 31st, 1970.
Gone from us
But never forgotten.
Mom, Dad, Beverley and Keith.

MONTAGUE—To the memory of our dear Father — Christopher N. — who passed away April 1, 1971, and our beloved Mother Elizabeth B. — who followed just a year later, April 6, 1972.
You're not forgot dear parents,
Nor ever will you be;
As long as life and memory last
We will remember thee.
The loneliness without you,
The ache deep in our hearts,
We've nothing left but memories,
With these we'll never part.
We've needed you so often,
Yet no one has been by
But many a silent tear is shed,
While others are asleep.
God bless and keep them always.
So sadly missed by your daughters, Eileen and Audrey, and their families.

10 FUNERAL DIRECTORS

SERVING VANCOUVER ISLAND
Sands
WE CARE
Dedicated to Service.
Sensible Prices
SANDS FUNERAL CHAPELS
VICTORIA 388-5155
SIDNEY 656-2932
COLWOOD 478-3821
DUNCAN 746-4212
LADYSMITH 245-2331
NANAIMO 753-2032
Your six community Chapels. Independent, Family Owned and Controlled. Sands since 1912.

McCALL BROS.
Funeral Chapels
1400 Vancouver Street
385-4465 — 385-4466 — 385-4467
A local firm for its entire 50-year history . . . a long tradition of personal service.
MONDAY
HANSEN—Mrs. Jacoba A.M. 10:15 a.m.—FAMILY CHAPEL
ARBUCKLE—Mr. Thomas 11:00 a.m.—FAMILY CHAPEL
McMULLEN—Mr. John 1:00 p.m.—FLORAL CHAPEL
ANDERSON—Mrs. Ada May 2:00 p.m.—FLORAL CHAPEL
FOXGORD—Mrs. Ruth 2:00 p.m.—FAMILY CHAPEL
HAUT—Mr. Lewis A. 3:00 p.m.—FLORAL CHAPEL

INTERNATIONAL FLIGHT CARE
Specializing in shipping to or from anywhere
call collect
A DIVISION OF SANDS
VICTORIA 388-5111
SIDNEY 656-2932
COLWOOD 478-3821
DUNCAN 746-5212
LADYSMITH 245-2331
NANAIMO 753-2032

REMOVAL AND MEMORIAL SERVICE
Covering Vancouver Island
Call collect
A DIVISION OF SANDS
VICTORIA 388-5155
SIDNEY 656-2932
COLWOOD 478-3821
DUNCAN 746-5212
LADYSMITH 245-2331
NANAIMO 753-2032

THOMSON & IRVING
Funeral Chapel
Est 1906—Formerly of Winnipeg
A Dignified and Understanding Service at Moderate Cost
PRE-NEED AT NEED
SHIPMENTS
1625 Quadra St. Phone 384-2612

CHAPLIN'S FUNERAL CHAPEL
1155 Fort Street
Phone 384-5512 or 384-8626
Offering dignified moderate service. Geo. S. Cunningham, owner, manager.

HAYWARD'S CHAPEL
Ready to carry out the family's wishes, quietly, sympathetically, with efficiency and dignity.
386-3505
734 Broughton St.
REGINALD HAYWARD MGR.

FIRST MEMORIAL SERVICE
Undertakers for the Memorial Society of B.C. — 658-5244

11 MONUMENTAL

STEWART MONUMENTAL Works Ltd.
ESTABLISHED 1896
Memorial of Distinction
Marble fireplace and tabletops
1403 May St. 384-3452

MORTIMER'S MONUMENTS
ESTABLISHED-1877
"The Finest in Craftsmanship"
633 DAVID ST. 383-6421

12 FLORISTS

REAL FLOWERS FADE
THE MEMORY LASTS
Funeral Flowers expertly designed
WOODWARD'S FLORISTS
635 Fort 384-5614

14 ANNOUNCEMENTS

IN MEMORIAM DONATIONS
to be used exclusively for
CANCER RESEARCH
should be directed to
CANADIAN CANCER SOCIETY
857 Caledonia Ave., Victoria

15 COMING EVENTS AND MEETINGS

ARMY, NAVY AND AIR FORCE
SUNDAY BINGO
7:00 p.m.
CLUB TANGO
20 GAMES
1 Game $24
1 Game $50
1 Game $100
ALL
GOOD NEIGHBOR GAMES
Door Prizes and Surprises
Admission $1.00
6 Cards for $2.00
5 Extra Games
25c a Card
In Aid of Juvenile Sport
Senior Citizens' Housing and Veterans' Benevolence

TRADE
Through
DIAL 386-2121
CLASSIFIED

15 COMING EVENTS AND MEETINGS

DAY TOUR
VANCOUVER
April 4, 1973, $11 each including lunch.
Leave Vancouver Island Coach Lines depot 8 a.m. to Vancouver. Drive through Queen Elizabeth Park then to Frank Bakers for a delicious gourmet lunch, after lunch drive through Stanley Park and Gas Town and return to Victoria at 7:15 p.m. To avoid disappointment call immediately for reservations, 385-4411, Vancouver Island Coach Lines, 710 Douglas St.

OLD TIME DANCE — LAKE Hill Hall, 3880 Quadra, Saturday, 9-12. $1.25. Columbian Orchestra.

16 CATERING, BANQUET and RECEPTION ROOMS

BLACK PRINCE
Catering with elegance. Serving all of Victoria. No party too large or too small. Serving the Carleton Club, The Queens banquet room, and The Kings Den. 388-4488.

20 LOST AND FOUND

LOST—WHITE PERSIAN MALE cat, one blue eye, one green eye, wearing pink flea collar. Vicinity Fernwood and Bay St. Reward offered. 382-6989.

FOUND YOUNG MALE CAT, brindle tabby and white, with black stripe down back and tail. Fairfield-Moss area. 383-6736.

LOST: VICINITY COOK AND May. Grey-white Tabby. Last seen wearing red collar. 4 months old. 382-5997.

LOST: CAT. SMALL FEMALE Siamese Sealpoint. South Oak Bay, vicinity of Victoria Avenue. 592-9017.

LOST SUNDAY, 6 MONTH OLD black and white kitten, Mount Douglas park area, 383-1773.

LOST: MARCH 17TH, WHITE half Persian cat. Fairfield area. Reward. 382-1098.

LOST: DOWNTOWN AREA LETter size black wallet, reward. 386-9904.

LOST: 8 MONTH ORANGE PERsian cat with shorter tail, in Craigflower-Tillicum area. 383-0090.

LOST YOUR PET? HOMES wanted, found. SPCA. 388-6627.

HAVE YOU LOST YOUR CAT? Homes wanted. CPL. 598-5731.

21 MALE HELP WANTED

ADVERTISEMENTS IN THIS CLASSIFICATION MUST COMPLY WITH THE BRITISH COLUMBIA HUMAN RIGHTS ACT SEE COLUMN 1

MECHANICAL PROJECT INSPECTOR
Dept. of Public Works, Victoria. Under direction, to be responsible for ensuring that all mechanical work on all projects is completed in accordance with drawings, specifications, the Natural Building Code, other applicable codes, and best mechanical workmanship practices; to supervise work of various tradesmen; to guide and advise all General Inspectors regarding problems of mechanical construction and installation. Requires Secondary School Graduation and formal training at a recognized university or technological institute or equivalent, and a minimum of 8-10 years' practical related experience. Must be willing to spend a significant portion of time travelling throughout the province. $985-$1070. Obtain applications from CIVIL SERVICE COMMISSION OF BRITISH COLUMBIA, 544 Michigan Street, VICTORIA, and return by April 11, 1973. COMPETITION No. 73:425.

CAREER OPPORTUNITY IN CREDIT AND FINANCE
If you are ambitious, responsible, decisive, and career minded — you have the basic qualifications. High school graduation is essential; University graduation, banking, or other business experience preferable advantage. You will receive on-the-job training and be encouraged and assisted in taking specialized courses to accelerate your progress.
We offer a good starting salary plus liberal employee benefits. For interview appointment, call or write to:
CANADIAN ACCEPTANCE CORPORATION LTD.
1083 Fort Street, 384-9371

PRESTIGE SALES OPPORTUNITY
Major international company, head office Vancouver, expanding sales and service, requires 2 representatives for Vancouver Island area.
Qualifications:
1—Married
2—35 years of age or over preferred
3—Minimum education senior matriculation
4—Experienced in sales promotion and public relations.
Executive remunerations.
Resume to:
VICTORIA PRESS BOX 777

CARPENTER
Dept. of Public Works, Nanaimo. To be responsible for maintenance and construction work on Government buildings in the area. Requires Secondary School Graduation, preferably, and completion of a recognized apprenticeship in carpentry; preferably several years' related experience. $875. Obtain application from Government Agent, Nanaimo, or CIVIL SERVICE COMMISSION OF BRITISH COLUMBIA, 544 Michigan Street, VICTORIA, and return to Victoria by April 11, 1973. COMPETITION No. 73:424.

ASSISTANT MORTGAGE INSPECTOR (TRAINEE)
Location, B.C. Qualifications, senior matric, together with 2-3 years related experience or recent university or community college graduation. Written application in confidence to Mr. C. J. Taylor, manager, Canada Permanent Trust, P.O. Box 1232, Victoria.

LICENSED MECHANIC
Island GM dealership requires licensed mechanic. $5.10 per hour plus fringe benefits. Call collect 287-7124 9 a.m. to 5.30 p.m. or 287-4618 evenings. Ask for Mr. Campbell.

PERMANENT POSITION
Starting income between $6,000 and $12,000 to train with Canada's largest life insurance company. Write or call, Personnel Manager, 814-1175 Douglas Street, Victoria, B.C.

PARTSMEN
One fully qualified partsman, one junior partsman required by Up-Island GM Dealership with modern facilities. Call Ted Gurney collect 287-4421 or evenings 923-5241.

PRIESTS, CANDIDATES REquired by the Traditional Christ Catholic Church. Applications: 2397 Orleans Avenue, Montreal, 403, Quebec.

RESPONSIBLE MIDDLE-AGED man for small country estate. Horse knowledge necessary. References. Reply Victoria Press, Box 737.

MOTEL REQUIRES STEADY EMployment, maintenance man and gardener. Some experience necessary. Reply Victoria Press Box 774.

FOR GRAVEYARD SHIFT, JANItor. Minimum 2 years experience. References required. Victoria Press, Box 719.

21 MALE HELP WANTED

GOLD RIVER PULP MILL
—JOURNEYMAN MAINTENANCE ELECTRICIAN
—JOURNEYMAN HEAVY DUTY CARPENTER
Highly desirable tradesmen [illegible] this location occur only infrequently.
We have presently one vacancy in each of the two classifications — Maintenance Electrician and Heavy Duty Carpenter.
The Electrician we prefer will have extensive Journeyman Maintenance experience in pulp or related industry. The carpenter would have had Journeyman experience in heavy industry.
The Mill is one of the most modern in the country. The town of Gold River is widely known as one of the accessible (some 56 miles from Campbell River over excellent highway) and beautifully located. In its industry and attractive first class married accommodation and quality amenities.
Qualified tradesmen seeking a change of location should not delay in applying for full details to:
Personnel Supervisor,
Gold River Pulp Mill,
Tahsis Company Ltd.,
P.O. Box 1000,
Gold River, B.C.
or
Employment Officer,
Tahsis Company Ltd.,
1280 West Pender Street,
Vancouver 1, B.C.

GENERAL MOTORS ACCEPTANCE CORPORATION
Applications are now being taken in the automotive finance industry as a Field Representative Trainee for our Vancouver branch.
WE OFFER:
—Salary, $650 per month.
—Company car supplied.
—Extensive training program.
—Full fringe benefits including complete medical, hospitalization, Group Insurance, pension plan and stock savings program.
The successful applicant must have high school graduation and be willing to accept transfer.
Previous bank, loan or finance experience desirable.
Reply in writing to:
G.M.A.C. CANADA LTD.
1060 FORT STREET
VICTORIA, B.C.
Attention Personal Dept.,
State age, experience, education and telephone number.

JANITORS (TEMPORARY)
for the
PUBLIC WORKS DEPARTMENT
CITY OF VICTORIA
RATE — $3.74 per hour.
Under general supervision to perform semi-skilled maintenance and cleaning duties in and around a number of civic buildings on a day or afternoon shift. Duties will include floor maintenace, cleaning and replacing lighting fixtures, carpet cleaning, assisting with window cleaning and other custodial and building maintenance activities.
Applicants should have a good working knowledge of methods and equipment used in building maintenance and cleaning work, possess a valid B.C. Driver's Licence and be in good physical condition. Preference will be given to those with considerable previous janitorial experience.
Applications in writing, stating age, experience, qualifications and telephone number, or on forms provided by the Personnel Department will be received by the Personnel Director, City Hall, as soon as possible.

TEMPORARY PATROLMEN
Dept. of Highways, Swartz Bay Terminal (2 positions). Under direction to assist in the regulation and service of traffic, related safety fire, accident and other duties. Positions are for the summer season — starting approximately May, 1973 to September 15, 1973. Requires a clear British Columbia driver's licence; related knowledge and experience, preferably first-aid training knowledge of small firefighting equipment and traffic control methods. Obtain applications from the CIVIL SERVICE COMMISSION OF BRITISH COLUMBIA, 411 Dunsmuir Street, VANCOUVER, or 544 Michigan Street, VICTORIA, and return to VANCOUVER by April 11, 1973. COMPETITION NO. 73:438.

CAREER OPPORTUNITIES FOR hard workers. Rapidly expanding department store chain requires assistant managers with department store experience and management trainees with a minimum grade 12 education. Successful applicants must be well organized and willing to accept responsibility. Apply Woolco Personel Department, 2:30 - 3:30 weekdays.

SALESMAN-DEALER
3 men to represent an expanding distributor in the hot beverage service business to establish and service new accounts. Age no barrier. Full or part time. Apply C. Mallett Distributors Limited, 821 Fort Street, 10 a.m. - 2 p.m. Monday through Thursday.

MANAGEMENT TRAINEE. RELIable man familiar with small tools and equipment for counter work in rental store. Must be able to meet public and work weekends. Commence immediately. Reply stating past experience and references to Victoria Press Box 804.

TRAINEES WANTED
For large Victoria building supply store. Must be energetic and ambitious. Apply to Victoria Press, Box 800.

EXPERIENCED CARPENTERS required to work in module home manufacturing company on Courtenay. Steady employment. To apply write Comox Valley Homes Manufacturing Ltd., RR 1, Black Creek, Vancouver Island.

ENERGETIC MAN REQUIRED for evening floor maintenance work, opportunity for advancement. Send references and employment records to Victoria Press Box 778.

QUALIFIED LUBE AND TIRE man with at least 3 years experience. No other need apply. Apply in person 3095 Shelbourne, on Tuesday, April 3, from 9-3.

WANTED, ALL AROUND CABInet maker, full knowledge of mill work, non-union. Wages expected, full-time employment to the right person. Victoria Press, Box 796.

ARE YOU AN EXPERIENCED sales person, are you willing to apply yourself. We pay the highest commission. We also supply leads. For interview call 479-7588.

FUNERAL DIRECTOR AND EMbalmer. Must be fully qualified, 7 hours, 5 day week. Excellent remuneration and working condition. P.O. Box 115, White Rock, B.C.

CLERK FOR RETAIL COUNTER in interesting semi-industrial store. Must be willing to learn re: new products. 40-hour week. Apply Victoria Press, Box 794.

SEMI-RETIRED MAN FOR SHOP and warehouse maintenance, product packaging and labelling. Up to 40 Hrs. per week available. Victoria Press, Box 794.

FRONT END MAN, FOR AFTERnoon and evening shift, Sunday and holidays included. Steady employment for right man. Apply 2731 Sooke Rd.

APPLICATIONS FOR THE POSItion of a Police Constable are being received by the Chief of Police, 1703 Monterey Avenue, Oak Bay, B.C.

SECOND YEAR APPRENTICES required for local electrical contractors. Victoria Press Box 774.

21 MALE HELP WANTED

WORLD OF PLEASURE
RECREATIONAL
S — A — L — E — S
OPPORTUNITY
$400 — GUARANTEE — $400
PLUS A CAR
You must be a sincere person that will earnestly look after the customer before and after the "sale."
We believe selling is a profession and this Co. offers the opportunity of becoming a highly paid expert in his field. No high pressure, but previous satisfactory sales experience is necessary.
If you desire to join the largest "leisure" Co. on the island — one which out-sells all the others — with such outstanding products as: Reinell boats — Honda M-C Harley Davidson Golf Cars Chrysler O-B — Norton M-C — Sangster Boats — Mercruiser and Volvo Trailers — Cars — Campers — Aluminum — boats — Brokerage and are not afraid to work, sell service — you may average well over $1000 a month.
Call Don Telford, between 9:30 and 11 for an appointment, 386-8424.
Pearson
W—O—R—L—D
OF
P—L—E—A—S—U—R—E
3388 Douglas

Sears
FURNITURE DE LUXER
Must be experienced in refinishing and touch-up, of case goods and be able to do minor upholstery repairs. Excellent company benefits.
37½-HOUR WEEK. Apply in person SIMPSONS-SEARS PERSONNEL DEPARTMENT.

GENTLEMAN, LIVELY, INTERested in car sales, plus ability to play nursemaid to the cars you sell. Opportunity for self starter. Car supplied and insurance. Must be a live wire. Not in debt. Prefer semi-retired gentleman with time on his hands or will accept younger man. Must clean out my office and look after me generally. I have adding machine and typewriter. I'll be lucky if I get a man that I want. I am a Libra. Haldin Motors, 384-6713.

REAL ESTATE AGENT NOMINEE
For newly established real estate company affiliated with construction and developing company. Activities, duties and renumeration open for discussion. Please send your resume to Victoria Press, Box 716.

BEVERAGE ROOM MANAGER
The ideal applicant must be fully qualified to operate a 275 seat beverage room, hire and train staff, and conduct a first class establishment. This challenging opportunity is in the Victoria area. Forward complete resume including qualifications, experience and salary expected to Victoria Press, Box 783.

OPPORTUNITY
We are looking for a potential salesman — not high pressure, but rather an earnest man who will welcome a permanent position, above average salary with benefits and training will be given to the right man. Reply by letter giving complete information. All replies strictly confidential. Victoria Press Box 745.

HANDYMAN REQUIRED TO DO general maintenance work and repairs. Primary work would be carpentry and painting. We supply all necessary tools. Steady employment. Please give full particulars to Victoria Press Box 786.

GENERAL CONTRACTOR
I would like to meet an honest person with a background in the construction industry interested in building single family dwellings on a partnership basis. Don Jones, Manager, City Trust 383-4141.

OPPORTUNITY KNOCKS!
Salesman wanted to sell complete line of furniture, appliances, TVs, etc. Must be experienced and reliable. Write Victoria Press, Box 743.

BARBER — STYLIST
Experienced. Apply personally to The Heights Barber Shop—Fred Diana, University Heights

26 FEMALE HELP WANTED

CLERK-TYPIST I
for the
PUBLIC WORKS DEPARTMENT
CITY OF VICTORIA
Salary Range—$367-$446 per month (1972 rates).
Applications are invited from experienced and competent typists for a position to be filled immediately within the Plumbing Inspection Section of the Public Works Department. Applicants should be mature and have an ability to deal tactfully with the public and members of the plumbing and construction trades. Preference will be given to those with previous office experience in closely related work.
Applications in writing, stating age, experience, qualifications and telephone number, or on forms provided in the Personnel Department, will be received by the Personnel Director, City Hall, as soon as possible.

GOOD OPPORTUNITY FOR EXperienced stenographer-clerk starting immediately, on part-time basis with two months full-time during summer vacations. Quick accurate typist, electric typewriter, familiar with general office work, willing and eager to learn, aptitude for figure work, experienced in use of dictaphone and ditto equipment. Reply in own handwriting giving full qualifications to Victoria Press, Box 765.

BRIGHT INTELLIGENT RECEPTIONIST-TYPIST WITH KNOWLEDGE OF GENERAL SECRETARIAL DUTIES AND PLEASING, RESPONSIVE PERSONALITY, FOR ACTIVE LAND DEVELOPMENT-REAL ESTATE COMPANY. CHALLENGING POSITION WITH GOOD ADVANCEMENT. PLEASE STATE PREVIOUS EXPERIENCE, AGE AND MARITAL STATUS, AND ENCLOSE RECENT PHOTOGRAPH. APPLY TO VICTORIA PRESS, BOX 602.

IMAGINATIVE, WARM AND RESponsible person for the directorship of a rehabilitative project for the elderly mentally handicapped. Involves craft work, sales and program development. If funded, work will start late April, early May and continue for a minimal 1 year period. Requires a healthy person who can work hard. Wages to $500 monthly. Full resume to Victoria Press Box 780.

HOUSEWIVES

Register now for part time employment, hours will vary to 24 hours maximum. Previous sales experience an advantage. Apply to employment office Eaton's, Mon., Tues., Wed. 9:30 to 4 p.m.

FEMALE FINANCE MANAGER
Outstanding opportunity for woman to handle all facets concerning the retail financing of automobiles. Finance experience essential. Excellent salary, company car, MSA and other fringe benefits. For appointment call Mr. Boothman 384-1144, Peter Pollen Ford Sales Ltd.

CERTIFIED DENTAL ASSISTANT
Wanted for Victoria dental office. Reply in writing 500-1120 Yates St. Dr. R. Bradley.

RESPONSIBLE MATURE PERson with psychiatric employment experience. Part-time work, 2 days per week, including over night duty, interesting work in a new community care facility. Ability to relate well with people, good health, sense of humour important. Please send resume and references to Victoria Press Box 789.

AVON CALLING
BE AN AVON REPRESENTATIVE! Build a new circle of good friends, earn money in your spare time. You'll be amazed how easy it is to get started. Call: Mrs. S. Burkinshaw 384-7345.

MATURE WOMAN REQUIRED for full time employment in retail store. Preference given to a person with experience in ceramics, pottery, and artists materials. Reply stating experience to Victoria Press Box 759.

OFFICE CLERK
Wanted by retail store for general office routines. No typing required. Apply in writing giving age and experience to Victoria Press, Box 779.

WANTED
Accounting receivables posting clerk, N.C.R. machine. For downtown retail store. Apply in writing giving age and experience to Victoria Press. Box 775.

OPPORTUNITY FOR GRADE 12 high school girl to train as Dental Assistant. Part-time employment now, with full time duties during summer vacations. Write Victoria Press Box 770.

REQUIRE FOR REST HOMES, vicinity Oak Bay Junction, experienced ladies for shift work. Also full time cook, split shift. Willing to work weekends essential. References. 478-6451.

RESTHOME, GENERAL DUTIES, mature person for steady work. 8 a.m. to 3:30 p.m. Monday-Friday. Bedmaking, cleaning and assisting the elderly. $2.10 to start. Victoria Press, Box 793.

BANK REQUIRES EXPERIenced steno. Typing minimum 60 words per minute. Dictaphone. Good salary to right person. Phone Mrs. Padden, 384-8161 for appointment.

LEGAL SECRETARY REQUIRED with at least 2 years experience. Salary commensurate with experience. Cook, Roberts and Whitaker. Mrs. Crawford. 385-1411.

LIVE-IN HOUSEKEEPER FOR elderly couple in Campbell River. New home, private room, liberal time off. For further details phone 479-4433.

GRADUATE OR REGISTERED nurse for day shift in large private hospital. Apply in person to the matron, Richmond Heights Hospital, 3690 Richmond Rd.

FOR MAY 1ST IN REST HOME of 15, independent, mature woman as manager to live in. State birth date, age and references. Victoria Press Box 723.

WAITRESS REQUIRED FOR down town restaurant. Only mature reliable and experienced persons need apply. Call A. Barnett for appointment, mornings only, 386-9348.

RELIABLE WOMAN FOR PERMAnent position, housekeeping and looking after 2 children while mother works. Gordon Head. 477-4337.

SKETCH ARTIST TO ASSIST IN sketch room with sign company also must be able to type. Victoria Press Box 754.

WOMAN FOR MEAT WRAPPING and general meat market duties. For interview apply Victoria Press Box 799.

WANTED: RELIABLE WOMAN to daycare 2 small boys, in exchange for room and board. One small child welcome. 478-3587.

EFFICIENT TYPIST WITH SOME bookkeeping experience. P.O. Box 894, Victoria.

UPPER LINDEN, CAPABLE housekeeper for two. Live in. Local references please. 383-0147.

COMPANION HOUSEKEEPER for mother, for information please phone 477-3366, after 6.

WANTED: WAITRESS FOR Paul's Drive-in. Apply 12-8 p.m. 1900 Douglas.

MATURE GENERAL HELP FOR rest home with cooking experience. 385-4346.

NURSES AIDE REQUIRED FOR retirement lodge. Apply Monday thru Friday only, 383-6258.

FULL TIME AND PART TIME females wanted as dishwashers. Victoria Press, Box 768.

PART-TIME DAY CARE NEAR Glanford school. Your home. 479-6213, after 4 p.m.

WOMAN FOR CAFETERIA work, call 385-3731.

EXPERIENCED WAITRESSES for Peacock Restaurant, Sidney.

LIVE-IN HOUSEKEEPER FOR one older woman. 598-3006.

SELL IT FAST WITH A CLASSIFIED AD

27 TEACHERS WANTED

ADVERTISEMENTS IN THIS CLASSIFICATION MUST COMPLY WITH THE BRITISH COLUMBIA HUMAN RIGHTS ACT SEE COLUMN 1

TEACHER INTERVIEWING
The following school districts will be interviewing teacher applicants at King George Secondary School, Barclay and Denman Streets, during Easter week, April 23, 24, 25.

SD No. 2 (Cranbrook)
4 (Windermere)
10 (Arrow Lakes)
12 (Grand Forks)
17 (Princeton)
19 (Revelstoke)
26 (North Thompson)
29 (Lillooet)
31 (Merritt)
48 (Howe Sound)
55 (Burns Lake)
69 (Quadra)
71 (Courtenay)
85 (Vancouver Island North)
89 (Shuswap)

SD No. 3 (Kimberley)
9 (Castlegar)
11 (Trail)
13 (Kettle Valley)
18 (Golden)
22 (Vernon)
28 (Quesnel)
30 (South Cariboo)
32 (Hope)
54 (Smithers)
56 (Vanderhoof)
70 (Alberni)
80 (Kitimat)
86 (Creston-Kaslo)

Those interested should write at once to the BCSTA Teachers' Employment Service for a copy of the descriptive list of teacher positions anticipated in these school districts for September 1973. (No telephone calls please.)
BCSTA Teachers' Employment Service
1095 Howe Street,
Vancouver 1, B.C.

QUALIFIED DAY-CARE OPERAtor for 25 children in modern, well-equipped, government licensed centre in Campbell River. Duties include staffing, program development, and general operation of centre. Some experience is preferable. Please apply in writing listing qualifications, experience, and references to: President, Campbell River Family Services Society, 1805 Carlyle Crescent, Campbell River, B.C.

CREATIVE SCIENCE TEACHER to work in open area setting. This person could have ideas and experience in: 1. Relating and intergrading various academic subject areas. 2. Making academic subject relevant and applicable to life situations. Victoria Press Box 761.

INDUSTRIAL ARTS TEACHERS for adolescent boys required August 1st, 1973. Prerequisite experiences, sensitivity, initiative, ability to work as a member of a small staff team. In a specialized setting in Victoria area. Salary commensurate with public school system. Victoria Press Box 781.

29 SITUATIONS WANTED MALE

DATA PROCESSING MANAGER of Cobol disc installation wishes similar or related employment. Twelve years Data Processing experience, eight on IBM 1401. Some audit experience. Have accounting and business administration certificates. W. R. Watt, General Delivery, Saskatoon, Saskatchewan.

LICENSED AUTOMOTIVE TUNE up and electrical mechanic, familiar with small engine repairs. Have own tools and test equipment also fully equipped repair shop. Willing to retrain in any mechanical and electrical repairs, or maintenance, 479-2378 anytime.

DUTCH LANDSCAPER
Complete gardening and landscaping service, including clean-ups, re-arranging, pruning, new lawns, planting, transplanting, rock walls, fencing, sundecks, carports, etc Designs, 386-1541.

ACTIVE VERSATILE 49 SETtled locally. Experienced real estate, mortgages, financing, construction, retail to name a few, seeks interesting salaried occupation. Victoria Press Box 766.

MARRIED MAN, 34, DESIRES full time employment, any kind. Farm background. Completed tire repair course. Experienced in other fields. 598-1713.

YOUNG MAN, 24, RETURNING to University in Fall, wants work. Intelligent; personable; experienced photographer. Brian, 384-4530.

EXPERIENCED CARPENTER, remodelling and new structures. Concrete work, free estimates, reasonable rates. 478-1252.

YOUNG MAN LOOKING FOR full-time work doing anything. 478-2675.

MAN WILL DO GARDENING yard work or light repairs. 592-6322.

FREE ESTIMATES, FOR fence, stairs, painting, general repairs. 383-7725.

MAINTENANCE MAN OR ODD jobs. Fences. 382-8436. R. Griffin.

CASUAL WORK AND PAINTING. General handyman. 382-8011.

30 SITUATIONS WANTED FEMALE

YOUNG MARRIED SPANISH woman needs employment as keeper. Prefers a minimum of 6 hours work in one day. Phone 384-2535.

MOTHER WOULD LIKE COmpany for 2-year-old on weekdays, lots of playroom inside and out. Hot lunch supplied, $3 a day. Inquire at 896 Violet anytime.

RELIABLE WOMAN WILL TAKE good care of your child, in my home, Newport-Gentral area. 598-1687.

FREE LANCE SECRETARY, available 9 a.m.-3 p.m., hours or days. 592-9049.

WILL BABYSIT IN MY HOME, Millstream Road. 478-8436.

31 SITUATIONS WANTED MALE OR FEMALE

MAN AND WIFE TEAM TO MANage apartment or motel. Bondable, non drinkers. 382-0749 ask for Wayne.

RETIRED COUPLE TO MANAGE small apartment or motel: Living quarters and small remunerations. Bondable. 382-0749.

WELFARE MOTHERS AVAILable for house cleaning. Welfare man need odd jobs. Self-Help Society, 384-4632, 385-4654 9-4 p.m.

HUSBAND AND WIFE TEAM wishes office cleaning, etc. Experienced. Bondable. 478-8080 after 3.

33 BANDS, MUSICIANS AND ORCHESTRAS

EXPERIENCED PIANIST, RECently returned home from England. Engaged there steadily for 2 years by high class hotel for dinner hours and evening listening music. Anxious to continue on same basis for you. Fully qualified and high standard of accomplishment. Please phone Rick at 598-1346 anytime. No rock please. Completely dependable.

WEDDINGS . . . SPECIALIZED music by J.G.A., 478-2468.

36 BUSINESS SERVICES and DIRECTORY

Accounting Service

WE OFFER A FULL RANGE OF ACCOUNTING and INCOME TAX SERVICES for both business and individuals and are EXPERTS in our field. We are here to serve you the year round, and are PROUD of our GOOD REPUTATION.
SIMKIN
Accounting Service
31A CADILLAC AVENUE
VICTORIA, B.C. 386-7024

TAX RETURNS PREPARED
REASONABLE
Inco-tax Service
1020 Hillside 385-2924 9-5
Eves. 7-9:30

INCOME TAX, SET OF BOOKS, financial statements done by semi-retired, professional accountant. Phone 658-8691.

INCOME TAX, BUSINESS, INDIvidual, Rentals, Investments, Financial Statements. Thomson, 477-4941.

Books

POOR RICHARD'S USED BOOKS
Bought — Sold — Exchanged
923 Fort. 384-4411, 106 W. Burnside

Bulldozers

HENSON BULLDOZING LTD.
Loading, hauling, excavating and backfilling. Gravel, top soil and fill. Land clearing and burning. Specializing in subdivision developments. Free estimates, 479-4234 or 479-1685.

TV PROGRAM LISTINGS

6 p.m.
2—Hockey continued
4—Wide World continued
5—News
6—Hockey continued
7—News
8—Wrestling
9—Zoom
11—Movie: But Not For Me
12—News
13—Name of Game

6:30 p.m.
2—Hockey continued
4—News
5—News
6—Hockey continued
7—Hee Haw
8—Wrestling
9—Thirty Minutes
11—Movie continued
12—Dr. Seuss Cartoon—Special
13—Name of Game

7 p.m.
4—Lawrence Welk
5—Kreskin
6—Hockey continued
7—Hee Haw
8—Bridget Loves Bernie
9—Harlem Dance Theatre—Special
11—Movie continued
12—Selfish Giant—Special
13—Name of Game

7:30 p.m.
2—Countrytime
4—Lawrence Welk
5—Let's Make a Deal
6—Countrytime
7—I've Got a Secret
8—Police Surgeon
9—Special continued
11—Movie continued
12—Let's Make a Deal
13—Virginian

8 p.m.
2—Replay
4—Here We Go Again
5—NBC Pilots — Special
6—Temperatures Rising
7—All in the Family
8—Hawaii-Five-O
9—Mandolinist—Special
11—Movie continued
12—Gunsmoke
13—Virginian continued

8:30 p.m.
2—Update
4—A Touch of Grace
5—Special continued
6—Movie: Anzio
7—Bridget Loves Bernie
9—Naturalists
9—Eye to Eye
11—Frankie and Friends—Special
12—Gunsmoke continued
13—Virginian continued

9 p.m.
2—Movie: Marriage on the Rocks
4—Julie Andrews
5—Special continued
8—Movie: A Howling in the Woods
9—Movie: Two Daughters
11—Perry Mason
12—Lily Tomlin—Special
13—Stump the Stars

9:30 p.m.
2—Movie continued
4—Julie Andrews
5—Special continued
6—Movie continued
7—Bob Newhart
8—Movie continued
9—Movie continued
11—Perry Mason
12—Special continued
13—Mancini Generation

10 p.m.
2—Movie continued
4—Delphi Bureau
5—Special continued
6—Movie continued
7—Carol Burnett
8—Movie continued
9—Movie continued
11—Adventurer
12—Carol Burnett
13—Rollin'

10:30 p.m.
2—Movie continued
4—Delphi Bureau
5—Special continued
6—Movie continued
7—Movie continued
8—Movie: Banacek
11—Roller Derby
12—Movie continued
13—Movie continued

11 p.m.
2—News
4—News
5—News; Movie: McConnell Story
6—News; Movie: A Howling in the Woods
7—Movie: Marlowe
8—News
11—Roller Derby
12—Movie: Sands of the Kalahari
13—Movie: Undying Monster

11:30 p.m.
2—Comedy Bag (11:45)
4—Movie: Captain's Table (11:45)
5—Movie continued
6—Movie continued
7—Movie continued
8—Movie: Banacek
11—Roller Derby
12—Movie continued
13—Movie continued

12 Midnight
2—Movie: Pit and the Pendulum (12:15)
4—Movie continued
5—Movie continued
6—Movie continued
7—Movie continued
8—Movie continued
11—News, Sign-off
12—Movie continued
13—Movie: Beginning of the End (12:15)

12:30 a.m.
2—Movie continued
4—Movie continued
5—Movie continued
6—Movie continued
7—Suspense Theatre
8—Movie continued
12—Movie continued
13—Movie continued

ALL TIMES ARE LOCAL

CHANNELS RESERVE RIGHT TO MAKE LAST-MINUTE CHANGES

EARLY SUNDAY

8 a.m.
2—French Program
4—Brainsville
5—With This Ring; Life Signs
6—Gospel Hour
7—Day of Discovery
8—Oral Roberts—Special
11—Revival Fires
12—Day of Discovery

8:30 a.m.
2—French Program
4—Youth in Agriculture
5—The Answer
6—Gospel Hour
7—Oral Roberts
8—Special continued
11—Billy Hargis
12—Preview

9 a.m.
2—French Program
4—Curiosity Shop
5—Davy Dialogue
6—Day of Discovery
7—Mormon Tabernacle
8—Crossroads
11—Old Time Gospel Hour
12—Anchor
13—Good News

9:30 a.m.
2—Wild Kingdom
4—Curiosity Shop
5—Gardening
6—G. T. Armstrong
7—You Are There
8—Grassroots
11—Gospel Hour
12—Cathedral of Tomorrow
13—Dawn Bible Students

10 a.m.
2—Meeting Place
4—Bullwinkle
5—World Tennis
6—Oral Roberts
7—Camera Three
8—Oral Roberts
11—Access
12—Cathedral of Tomorrow
13—Movie: Brigham Young

10:30 a.m.
2—Meeting Place
4—Make a Wish
5—Tennis continued
6—It is Written
7—Face the Nation
8—Album TV
11—Hour of Power
12—This is Your Bible
13—Movie continued

11 a.m.
2—WHA: Quebec vs. New England
4—Basketball: Baltimore vs. New York
5—Tennis continued
6—WHA: Quebec vs. New England
7—News
8—It is Written
11—Hour of Power
12—Rev. Solbrekken
13—Movie continued

11:30 a.m.
2—Hockey continued
4—Basketball continued
5—Tennis continued
6—Hockey continued
7—Dimension '73
8—G.T. Armstrong
11—Public Affairs
12—Face the Nation
13—Movie continued

12 noon
2—Hockey continued
4—Basketball continued
5—NHL: Montreal vs. Boston
6—Hockey continued
7—Audubon Wildlife
8—Kiddies on Kamera
11—It is Written
12—True Adventure
13—Movie: Bang, You're Dead

12:30 p.m.
2—Hockey continued
4—Basketball continued
5—Hockey continued
6—Hockey continued
7—CBS Sports
8—Outdoor Sportsman
11—Rex Humbard
12—CBS Sports
13—Movie continued

SUNDAY EVENING

1 p.m.
2—Hockey continued
4—Sports Magazine (1:15)
5—Hockey continued
6—Hockey continued
7—Sports continued
8—NFB Film
11—Rex Humbard
12—Sports continued
13—Movie continued

1:30 p.m.
2—International Tennis
4—Directions
5—Hockey continued
6—Good News
7—Sports continued
8—Roller Derby
11—Believe in Miracles
12—Sports continued
13—Movie continued

2 P.M.
2—Tennis continued
4—Issues and Answers
5—Hockey continued
6—Faith to Live By
7—CBS Golf
8—Roller Derby
11—Voice of Calvary
12—You Are There
13—Movie: Claudia

2:30 P.M.
2—Tennis continued
4—Action: Inner City
5—Meet the Press
6—Movie: Congratulations, It's a Boy
7—CBS Golf
8—Movie: Congratulations, It's a Boy
11—Women's Golf
12—WHA: New England vs Cleveland
13—Movie continued

3 P.M.
2—Tennis continued
4—New in School
5—Golf Tournament
6—Movie continued
7—Avengers
8—Movie continued
9—Sesame Street
11—Women's Golf
12—Hockey continued
13—Movie continued

3:30 P.M.
2—Dollars and Sense
4—Auto Race
5—Golf continued
6—Movie continued
7—Avengers continued
8—Movie continued
9—Sesame Street
11—Film
12—Hockey continued
13—Movie continued

4 P.M.
2—Country Canada
4—Auto Race continued
5—Golf continued
6—Country Canada
7—Tarzan Movie
8—Horst Koehler
9—Membership Week—Special
11—Film
12—Hockey continued
13—Movie: Battling Bellhop

4:30 P.M.
2—Medical Explorers
4—Auto Race continued
5—Golf continued
7—Movie continued
8—Question Period
9—Mister Rogers
11—Movie: Missile Monsters
12—Hockey continued
13—Movie continued

5 P.M.
2—Oxford-Cambridge Boat Race
4—U.F.O.
5—Daktari
6—Oxford-Cambridge Boat Race
7—Movie continued
8—Challenging Sea
9—Membership; Electric Company
11—Movie continued
12—Mission: Impossible
13—Movie continued

5:30 P.M.
2—Hymn Sing
4—U.F.O. continued
5—Daktari
6—Know Your Sports
7—Sports Illustrated
8—Know Your Sports
9—Electric Company
11—Movie continued
12—Mission: Impossible
13—Movie continued

6 P.M.
2—World of Disney
4—Challenge
5—News
6—News
7—60 Minutes
8—News
9—Zoom (6:15)
11—Movie: But Not For Me
12—60 Minutes
13—Name of the Game

6:30 P.M.
2—World of Disney
4—News
5—News
6—Don Messer
7—60 Minutes
8—Don Messer
9—Membership Week (6:45)
11—Movie continued
12—60 Minutes
13—Name of the Game

7 P.M.
2—Beachcombers
4—National Geographic
5—Wild Kingdom
6—Beachcombers
7—Thrillseekers
8—Kreskin
9—Chaplin Film Festival
11—Movie continued
12—Price is Right
13—Name of the Game

7:30 P.M.
2—Black Beauty
4—National Geographic
5—World of Disney
6—Black Beauty
7—Dick Van Dyke
8—Five Portraits—Special
9—Chaplin Festival continued
11—Movie continued
12—The Protectors
13—Virginian

8 P.M.
2—Julie Andrews
4—FBI
5—Disney continued
6—Julie Andrews
7—M-A-S-H
8—Special continued
9—Chaplin Festival continued
11—Movie continued
12—M-A-S-H
13—Virginian continued

8:30 P.M.
2—Julie Andrews
4—FBI
5—McMillan and Wife
6—Julie Andrews
7—Mannix
9—Chaplin Festival continued
9—French Chef
11—Passport to Travel
12—Maude
13—Virginian continued

9 P.M.
2—Purple Playhouse
4—Movie: Grand Slam
5—McMillan continued
6—Purple Playhouse
7—Mannix
8—Mannix
9—Chaplin Festival continued
11—Day of Discovery
12—Movie: The Vikings
12—Movie: The Carpetbaggers

9:30 P.M.
2—Playhouse continued
4—Movie continued
5—McMillan continued
7—Barnaby Jones
8—A Touch of Grace
9—Chaplin Festival continued
11—Scenario of the 70s
12—Movie continued
13—Jonathan Winters

10 P.M.
2—Weekend
4—Movie continued
5—Escape
6—Weekend
7—Barnaby Jones continued
8—WS
9—Masterpiece Theatre
11—Kroeze Brothers Crusade
12—Movie continued
13—Soul Train

10:30 P.M.
2—Weekend continued
4—Movie continued
5—News
6—Weekend continued
7—Oral Roberts—Special
8—WS continued
9—Masterpiece Theatre
11—Garner Ted Armstrong
12—Movie continued
13—Soul Train

11 P.M.
2—News
4—News
5—Thriller
6—News; Capital Comment
7—Oral Roberts continued
8—News
9—Firing Line continued
11—News
12—Movie continued: News
13—Movie: Failing Man

11:30 P.M.
2—Movie: Devil and the Deep (11:45)
4—Movie: Her 12 Men (11:45)
5—Thriller continued
6—Movie: Banacek (11:45)
7—News
8—Journal International
11—News
12—Movie: Assignment K
13—Movie continued

12 MIDNIGHT
2—Movie continued
4—Movie continued
6—Movie continued
7—Movie continued
8—Wrestling
12—Movie continued
13—Movie continued

12:30 A.M.
2—Movie continued
4—Movie continued
6—Movie continued
7—Movie continued
8—Wrestling
12—Movie continued
13—Movie continued

RADIO LOG

Most stations broadcast news bulletins on the hour and on the half-hour at early morning and evening peak periods.

CFAX, CKDA and CJVI, 8 a.m., 12 noon (noon report), Monday to Friday and 9 a.m., Saturday; National news: 5:30 p.m. (news hour); Saturday and Sunday, 8 a.m.

All Stations—Victoria: CJVI, 900; CFAX, 1070; CKDA, 1220. Vancouver: CJOR, 600; CBU 690; CKNW, 980; CKWX, 1130; CHQM, 1320; CKVN, 1410. Seattle: KIRO, 710; KOMO, 1000; KING, 1090. Bellingham: KARI, 550.

FM Stations—Victoria: CFMS, 98.5. Vancouver: CKLG, 99.3; CFQM, 103.5; CBC, 105.7; CBUF, 97.7 (French Speaking). Seattle: KLXI, 95.7; KLSN, 96.5; KING, 98.1; KIRO, 100.7; KETO, 101.5. Tacoma: KTNT, 97.3; KLAY, 106.1. Edmonds: KBIQ, 105.3. Bellingham: KERI, 104.3.

36 BUSINESS SERVICES and DIRECTORY

Carpenters

RENOVATION CONSULTANTS
offer a complete construction service with skilled craftsmen to convert your waste space into productive living area. For free estimates from the erection of a single wall to the renovation of your entire building please call 592-7122.

IF YOU ARE LOOKING FOR the cheapest price for renovations, additions, sundecks, stucco, painting, etc. don't phone us we're not the cheapest nor the highest but if you want top quality materials and good workmanship plus being careful around your flowering shrubs and garden phone us. 598-1611.

HAVE YOUR SPRING WORK done now. Roofs, gutters, downpipes cleaned and repaired. Steps, new or repaired. Plaster patching. Painting inside or out. Phone Donald at 386-1827 anytime.

RENOVATIONS, REPAIRS
Additions, Sundecks, Alterations, — stairs — fences — cement work. Big or small, we do them all. 598-4551, 386-7240.

MANY COST SAVINGS IDEAS. Houses, sundecks, renovations. Free estimates. Len Grover. 478-7674.

G. C. LUNEY
Alterations, repairs, additions. Estimates 477-5470 after 6

D. A. SMITH
Remodelling, renovating or general repairs. Free estimates. 386-8002.

CARPORTS, RUMPUS ROOMS, sundecks. Small additions, small repairs a specialty. Phone 477-8543, after 6 p.m.

GENERAL CARPENTRY, CARports, sundecks, etc. Rates reasonable. 479-6186.

QUALITY WORK AT REASONable rates. Additions, renovations Estimates, plans. Glover, 656-3745

FROM BASEMENT TO ATTIC one call does it all! Howard. 385-2943.

SMALL JOBS MY SPECIALTY Howie 478-4705, 478-2633

TIRED OF HIGH COSTS? ALL carpentry work. Jim, 478-8139.

REMODELLING, CARPENTERing, non-union. 383-4660.

Carpet Cleaning

NEW WAY RUG AND UPHOLstery Cleaners. Phone 385-7479.

Carpets and Linoleum

SCULPTURED NYLON CARPET
old-gold and laurel green
Our Price $5.95 sq. yd.
INLAID SHEET VINYL
Reg. $3.95—ONLY $2.95 sq. yd.
HOURIGAN'S
CARPETS AND LINOS LTD.
715 Pandora Ave. 386-2401

CARPET TREND
Carpeting and linos all types sold and installed for less
185 Langford 386-7501

PARKER-JOHNSTON LTD.
1314 Broad Street 382-9181

Cement

GERDA CEMENT FINISHING, basements. Sidewalks, retaining walls, etc. Phone 479-4756.

VAN ISLE CEMENT, FLOORS, walks, patios, etc. 479-7812, anytime.

CEMENT WATERPROOFING; also all types cement finishing — Patios, sidewalks, etc. 383-5410.

36 BUSINESS SERVICES and DIRECTORY

Cement

GENERAL CONCRETE FINISHing. Free estimates. Guaranteed workmanship. Iggy, 385-2662, Vino, 592-0414.

CLEAN-UP AND SMALL CEment jobs. Reasonable rates. Reliable service, Call Al or Larry, 384-0349, 386-1291.

DRAINS — CEMENT — SEWERS 384-8306 Frank Politano 383-3493

Cleanup Services

RELIABLE YOUNG MEN EQUIPPED TO remove reuse from composts, basements, gardens, renovators, etc. Tree removal and appliance moving. "Load a box, you load yourself and save." Free estimates 1, 2 or 3-ton trucks. RICK O'DELL, Serveweil Services, 384-6111.

A-1 CLEANUP
Garbage Hauled. Basements, attics, eavestroughs, yards cleaned. Trees pruned. General repairs. We guarantee satisfaction. 382-0438

HONEST YOUNG MAN
with large dump truck will clean basements, attics, mow lawns, remove old fences, buildings, trees. For free estimates call Desmond, 652-1074.

NO CHARGE AND UP
Two young responsible men have large truck. Basement, attics, composts, etc. Very reasonable Bob's. 386-2451 anytime.

PROMPT AND EFFICIENT. Cleaning yards, hauling debris. Call Larry, 388-6373; after 5, 382-4627.

BASEMENT, YARD CLEANUP, hauling, lawn mowing and gardening, free estimates, reasonable rates. 386-4678.

WILL CLEANUP BASEMENTS, yards, compost, have pickup truck. Reasonable. 382-5754.

ALLANSON'S LAWN CUTTING, Compost, all junk, big or small, 386-9022.

IMMEDIATE CLEANUP SERvice, large truck, reasonable, 384-1755, 386-7225.

MAN WITH PICKUP, SMALL clean-ups, anytime. 478-7908.

Contractors

FARMER CONSTRUCTION
Design — Renovations
388-5121

W. CAMPBELL LTD.
General Contractors
Building Consultants 479-3904

FRAMING, RENOVATIONS, ADditions, kitchens and repairs. Phone Alright Builders. 479-1160.

36 BUSINESS SERVICES and DIRECTORY

Contractors

Feature Kitchen Centre
2610 Douglas 385-4921
"Quality with Economy"
KITCHENS BY
Cameo, Longbell, Citation, Merit, Luxuria, Heritage and Windsor.
"VANCOUVER ISLAND'S LARGEST SELECTION"
FREE ESTIMATES
on all your home improvement needs, alterations, additions, bathrooms, kitchens or rec. rooms.

SIMPSONS Sears
CITATION KITCHEN CABINETS
Let our planning and design experts play your "Dream Kitchen" Superbly crafted cabinets in luxurious hardwood finishes. Phone for free no-obligation estimate. When you remodel rely on the experts at
388-9111

RENOVATION CONSULTANTS
Exclusively concerned with the renovation and restoration of older buildings. We do not build new houses but confine our tradesmen's vast experience and efforts to the retention of the charm of your home or building. If you have a project in mind please call us at 592-7122.
WHEATON CONSTRUCTION LTD.
Design, Build and Renovate
382-2139

36 BUSINESS SERVICES and DIRECTORY

Contractors

WE DON'T BUILD HIGHRISES and condominiums! WE DO . . . Repair steps . . . build patios, sundecks, carports, remodel bathrooms. Please call for an estimate.
Roy Overton 384-5505

DAVID TAYLOR
CONSTRUCTION 658-8279
A completely specialized service. —New construction — remodelling, highly experienced in draughting and design. Victoria Gulf Islands.

ALTERATIONS, REPAIRS, RENovations, doors and windows. 385-4875; Eves. 598-1415.

Drain Tile Service

"WET BASEMENTS MADE DRY"
Drain tiles cleaned and repaired — downspouts replaced — gutters cleaned and repaired. Free estimates. 24-hour service. 598-4551. 386-7240.

Draperies

SIMPSONS Sears
CUSTOM MADE DRAPERIES
Choose from our great fabric selection. Draperies PROFESSIONALLY MADE and INSTALLED IN YOUR HOME.
CHARGE IT!
PHONE 388-9111
NO OBLIGATION

Dressmaking

ANN'S DRESSMAKING, SPECIAlizing in alterations. Hems $1.50 depending on size. 386-9466.

BRIDAL RENTALS, COSTUMES, formals, dressmaking. 28 Burnside Rd. 385-1362 Fashion Craft Shop

CUSTOM SEWING BY VONNA, knits a specialty. 478-4091.

Drilling and Blasting

VICTORIA DRILLING AND Blasting Ltd. Bonded, insured, low specialize in them all. 478-5609. rates. No job too big or small, we

Drywall

BEAVER DRYWALL. NO JOB too small. Call anytime. 477-3564 or 478-7555.

Electrical Contractors

McCOY ELECTRIC
New and Older Homes
Rewiring Expert—Electric Heating
386-0822 or 477-6715 Eves.

OLDER HOMES REWIRED — NO down payment. We finance through B.C. Hydro Plan.
EDDY'S ELECTRIC — 385-7666

Fencing

CHAIN LINK FENCING
— Free Estimates —
SIMPSONS-SEARS
388-9111

MR. FENCE-IT
All types fencing. Estimates. 479-4067 after 6, 386-5717 anytime.

CHAIN LINK FENCING
D.D.P. ENTERPRISES—385-1512

PACIFIC FENCING, 592-4161
Screen block—Chain link—Wood

36 BUSINESS SERVICES AND DIRECTORY

Fencing

FENCING SAVINGS
Lawn fence (50 ft.)
Picket fence (50 ft.)
Fencing of wood
SUPPLIED and ERECTED
Saanich Lumber Yards
385-2486

Flooring and Sanding

JIM DUNCAN
Floor sanding and refinishing, exp. 386-1509 anytime.

Furniture Refinishing

BEDROOM-DINING ROOM suites, Pianos. 383-5521, Alpha Finishers Ltd., Eves., 385-3519.

Gardening

A. G. PERSONAL GARDEN SERVICE
Ph. 388-5717
Anytime
Rockwork, patios, landscaping, pruning, rotovating, chain-link fences, garden maintenance, power raking, aerating. A. G. Clatworthy — Owner-Manager. Phone 479-4067 after 6.

PACIFIC LAWN CARE
Specializing in power raking, aerating, fertilizing and commercial garden maintenance. Phone 479-3067.

LICENSED GARDENER
Clean-up, pruning, etc.
Gardening by contract
G. BARTA 479-3900

HARVEYS GARDEN SERVICE. New lawns, power rake, aerating, rotovating. Lawn care, pruning etc. Fong. 479-7078.

POWERFUL ROTOTILLER, BIG, small jobs, estimates. 385-1136, 388-9544.

DUTCH GARDENER. LAWN CUTting and trimming with rotary. $5 and up. 385-6601.

SPRAYING, TRIMMING, ALL types of gardening. Free estimates. 479-2463.

LAWN CUTTING MY SPECIAlity, also some gardening. Reasonable, estimates. 384-9810.

GARDEN MAINTAINENCE. Cleanup. Lawn care. Phone 479-4802.

ED'S TRACTOR SERVICE, VEGetable garden rotofilled. 479-2204.

FRANK'S GENERAL GARDENing and pruning, 477-6661

DUTCH LANDSCAPERS 479-7474 385-8566

Gutter Cleaning and Repairs

ACME — ROOFING — GUTTERS 478-4122

EAVESTROUGHING OF ANY KIND
Painted aluminum continuous or Galvanized with soldered joints. Deal with a company that knows its trade and where the price is right. We carry our own accounts if necessary. We do re-roofing. 478-4122

5" CONTINUOUS ALUMINUM Gutter in Baked Enamel "We make it!" insist on 5", you pay no more. Takes care of itself for 20 years. "Easy terms." B.C. Aluminum, 479-3232

GUTTERING
Use our 20-year guaranteed white aluminum guttering
SIMPSONS-SEARS
388-9111

36 BUSINESS SERVICES and DIRECTORY

Income Tax Service

INCOME TAX PROBLEMS DISAPPEAR FAST
When you bring them to us. We are SPECIALISTS in our field and are here the year-round to handle your problems. We do not pack up and leave when tax time is over. We are PROUD of our GOOD REPUTATION, for QUALITY and SERVICE to the taxpayer — no return is too complicated for us to handle.
SIMKIN ACCOUNTING SERVICE
31A CADILLAC AVE.
VICTORIA, B.C. 386-7074

TAX RETURNS PREPARED
REASONABLE
Income-tax Service
1020 Hillside 385-2924, 9-5
eves. 7-9:30

Landscaping

VIC AND MARTINS STONE Masons and landscapers. Special price for new lawns, top soil and black loam, available in large quantity. Free estimates. Workmanship guaranteed. 383-7461.

BARKER LANDSCAPING
Lawn and shrub specialists. Professional stone masonry for walls, steps, patios, fireplaces, etc. Free estimates. Terms. 382-8323.

SAANICH LANDSCAPING. ESTimates for lawns, rock walls and rockery, patios etc. Anytime after 7 p.m., 479-6490.

DUTCH LANDSCAPERS. LAWNS designs, etc. Tree service, 30 years' experience. 479-7474 or 385-8566.

HARVEY'S LANDSCAPING. NEW lawns, new designs, etc. Mr. Fong. 479-7078.

SALEM GROWERS LTD. 652-2973 652-3318

Masonry

SANTOS MASONRY, 21 YEARS' experience. Fireplaces, blocks, rock, slate, tile. Reasonable. 386-0234.

FIREPLACES AND REPAIRS, tile, slate, marble, brick and stone work. Stokes Masonry, 479-7348.

ANYTHING IN BRICK, STONE, or cement. No job too small. Doug's Masonry, 479-7955.

FIREPLACES, CHIMNEYS AND repairs. Ron Henson, 478-1557.

BENITO BROS. MASONRY AND stone work. Reasonable. 477-4434.

Moving

DOWELL'S MOVING-STORAGE
630 Esquimalt Phone 384-7191
Members Allied Van Lines

R. AND M. MOVERS. MOVING and deliveries. Low rates.

40 BUSINESS PERSONALS

WE BUY TAX REFUNDS SPOT CASH IN 10 MIN.
Eliminate Waiting Time
IMPERIAL CREDIT PROTECTORS
OFFER
HIGH RATES
NO OBLIGATION
GUARANTEED ACCURACY
NO RED TAPE
WE ARE LICENSED BONDED TAX BUYERS
742 JOHNSON
386-2968
9 A.M.-9 P.M.
Not a loan company

Short of Cash and No Place to Turn?
A & R TAX BUYERS
Exclusive Agents
TAXMAN
NOW OPEN IN VICTORIA
Will Give You INSTANT CASH
For your unfiled Tax Refund. No Red Tape or Credit Check.
PLUS A
$5 BONUS
If you present this ad when we purchase your tax return.
LOCATIONS:
206 Kresge Bldg.
Fort at Douglas
or
Blanshard at Bay
(Opp. the Armory)
383-4321
SEE Ray Anderson
Open 9 A.M. to 9 P.M.
Monday to Saturday
Not a Loan Company

BLOW IN YOUR MIND HOROSCOPE
The future is our business. Are you facing difficult problems? Poor health? Money or job troubles? Loss of love or family troubles? Success and good fortune in life can be yours. For information please write to: Venus, 207 - 1421 Ashgrove Road, Lethbridge, Alberta. Please enclose a self-addressed, stamped envelope.

6 MILLION LOSE JOBS
Since 1961, will you be next? International experts have just published first edition how to go into business of your choice on someone elses money, it can make you rich. Send $5.00 to British American Business Consultants, Box No. 3602, Vancouver, British Columbia, and get the secret for independence, security, and peace of mind. A complete portfolio.

SINGLE, SEPARATED, DIVORCED
Are you having difficulty qualifying for a mortgage? Are you fed up with paying rent? Call Will Cotton at Bayshore Realty. No obligation. 388-6424 or 479-3876.

ADVERTISING AIDS. PENS, matches, calendars, key cases, etc imprinted with your business name. North West Advertising Specialities Ltd. Vicky Buckle 1341 Hault ain 385-8082.

SSCOTLAND'S LEADING PENfriend Club can bring a new interest to your life. Moderate fees. Details from Susan Collins, Dept. O-T, 104 West George Street, Glasgow, Scotland.

LONELY? LET ME HELP YOU find a compatible companion, for a happier fuller life. Confidential. Write today for particulars to: Emily Quest, P.O. Box 5220, Victoria.

WHY SUFFER WITH UNWANTED hair when there is a safe reliable method, for removing permanently. Phone for free consultation. Electrolysis Cente, 382-1332.

HAVE YOUR HOROSCOPE PERSONALLY done. Accurate, confidential. Call Rosheen; 383-0405.

MRS. PAYN-JONES. TRANCE medium, questions answered, advice given. 386-3603.

PROFESSIONAL SEWING MACHINE repairs and service. 477-8126 anytime.

BEAUTIFUL INDOOR POOL AND sauna, open to public, restricted basis. Queen Victoria Inn. 386-2812

KAROLINA IS READING TEA cups from 2-5 in the beautiful Islander Restaurant.

42 EDUCATION

HIGH SCHOOL AT HOME. CANada's Leading School. Free booklet. National College, 444 Robson St., Vancouver 5, B.C. 688-4913.

TUTORING — PROFESSIONAL help by experienced teacher. French, Math, new and old method. 598-2331.

SPANISH TUTORING OR CONversation by experienced Argentine teacher. 385-6415.

PRIVATE TUTORING IN RUSsian also Primary grades. 386-4870.

60 FUEL

FIR MILLWOOD, $15.95 FOR 2½ cords. Best Fuel Company. 384-5524.

63 TIMBER

APPROXIMATELY 100,000 bd. ft. fir and cedar logs. Felled and bucked. Jordan River area. 642-5967 after 5 and weekends.

CEDAR LOGS WANTED, 8' lengths 8" tops. Cash on delivery. Phone 293-2060 after 6 p.m.

63 TIMBER

WANTED: TIMBER STANDING logs. Top prices paid, or felled. Fir, cedar or hemlock ideal Sawmill Co. Ltd. 385-0441

STEWART HUDSON
Building Supply Centre

VINYL FLOOR TILE
7 Popular Patterns
12"x12" — 17½c ea.

GALV. and TIN BOOTS

2¼x10"x5"	Reg. 98c	Sale 2-1.00
2¼"x14"x6"	Reg. 98c	Sale 2-100
2¼"x12"x5"	Reg. 98c	Sale 2-1.00

MIXED NAILS
50 lb. box $6.99

OLDE INN BRICK
Can be applied to any smooth surface. 50 bricks per ctn. — 8 sq. ft. White, Used English
Reg. 7.95 ctn. Sale $6.66
Interior Mortar $2.66 qt., $9.66 gal.

SHUTTERS
Wood Grain — Vinyl
Black Only
Can be painted
15"x36", 15"x47"
9.97 pair

FLORENTINE
Towell Bars and Bath Accessories
20% OFF All Stock

PERSONAL SHOWERS
Easily attached to any tap
Reg. 9.98, Sale 7.77

Open Monday through Saturday
7:30-5:30 386-3211
400 GORGE RD. EAST
STEWART & HUDSON

65 BUILDING SUPPLIES

Cubbon on Cook
Lumber and Building Supplies

25 Pcs. 2x4, approx. 8 ft. Econ.	10.95
Pre-Hung Doors	24.95
Reject doors from	3.99
¾" Sanded ply, 4x8	9.95
¾" Gyproc, 4x8	2.39
½" Gyproc, 4x8	2.69
¾" Rough D ply, 4x8	8.45
Formica-Arborite, from	14.88
Latex Ceiling paint, gal.	3.99
Arborite, 18"x48"	1.89
30"x60"x⅜" Partaboard	3.45

SHORTS, 6 foot — 8 foot

1x2	2.64 (12 pcs.)	.52 ea
1x3	1.62 (6 pcs.)	.64 ea
1x4	1.80 (6 pcs.)	.80 ea
1x6	1.68 (4 pcs.)	1.12 ea
1x8	2.40 (4 pcs.)	1.44 ea
1x10	3.16 (4 pcs.)	1.92 ea
1x12	3.84 (4 pcs.)	2.40 ea
2x2	2.34 (6 pcs.)	.88 ea
2x3	.42 ea.	.76 ea
2x4	.46 ea.	.88 ea
2x6	.90 ea	1.50 ea
2x8	1.20 ea.	1.99 ea
2x10	1.56 ea.	2.50 ea
2x12	1.80 ea.	2.97 ea

Open 8 a.m. to 5:30 p.m. 6 days.
Also Friday nites til 9:00 p.m.
1720 Cook Street 384-8181

BUTLER BROTHERS
QUALITY READY-MIX CONCRETE
Yes, there is A DIFFERENCE
To make sure you get the best concrete possible, Butler Brothers are constantly testing and checking all materials that go into our product.
BUY THE BEST IT COSTS NO MORE
5-days a week delivery
BUTLER BROTHERS
652-1121

why pay more?
for one week only — no.1 gyproc

4x8-⅜	2.39
4x10-⅜	3.00
4x12-⅜	3.60
4x8-½	2.56
4x10-½	3.20
4x12-½	3.84

glass and keys cut while you wait
fast courteous delivery
post office
store hours 8 a.m. - 5:30 p.m.
open seven days a week
langford building supply and hardware ltd.
940 goldstream ave. 478-1724

S. J. PEDEN LTD.
MAHOGANY DOORS

2 8x6, 8x1¾, each	$14.75
2 10x6, 8x1¾, each	$15.50

PREFINISHED PANELLING

Heritage Elm	$ 5.95
Rustic Cherry	$ 6.25
Rustic Walnut	$ 7.95

FIR PLYWOOD

4x8x¼ sanded	$ 4.75
4x8x11/16 factory grade	$10.40
4x8x⅜ unsanded	$ 7.99

S. J. PEDEN LTD.
2855 QUESNEL ST. 386-3464

COLUMBIA READY-MIX LTD.
—ready-mix concrete
—sand
—gravel
—drain rock
—fill materials
Phone 478-1701
860 Attree Rd.

WHY PAY MORE?
Special sale on new lumber
$87 per F.B.M. and up. Free estimates
IDEAL SAWMILL LTD. 385-0441

SAANICH LUMBER YARDS
has in stock, Oak, Pine, Ash, Teak, Mahogany, Cedar (yellow and red) lumber and veneers. Prices reasonable. 3041 Douglas, 385-2486.

USED RED BRICKS, SAND AND GRAVEL. OK TRUCKING CO. LTD., 760 TOPAZ, 386-3414.

WINDOWS — CHANGE FROM wood to aluminum — free estimates. 658-8817.

8 TRUSSES 26', $14 EACH. 383-9265, 6-7 p.m.

8X8 CEDAR TIMBERS ALSO split cedar fence posts, 642-5497.

70 MUSICAL INSTRUMENTS

1958 GIBSON LES PAUL WITH growers. Brand new frets and new case, $300. 384-0491 Tim.

YAMAHA DRUMS, COMPLETE with new Ludwig high hats, 18". Zildian $145. 652-3120.

SMALL MASON AND RISCH piano and bench, $550 firm. 479-4804.

SELMAR, BUNDY FLUTE, EXcellent condition. $125 or best offer. 478-8449.

150-YEAR-OLD WILLIAMS upright piano, superb condition. $495 a must. 386-3658 after 5:30.

ACE TONE BASS 6 AMP AND speakers, used 4 times, new condition. 598-2686.

15" BASS VIBRANTO SPEAKer with life time guarantee in cabinet, $75. 385-4186.

YAMAKI DELUXE FOLK GUItar, beautiful tone. Offers. 592-3356.

MASON RISCH UPRIGHT PIANO, excellent condition, $400; 592-1814.

ELECTRIC GUITAR AND AMPLIfier, $85. 384-1297.

ZUCKERMANN HARPSICHORD, $325. 479-3057 after 4.

120 BASS ACCORDION, WHAT offers. 592-6708.

GIBSON BASS GUITAR, EB3, factory new. 383-1971, after 6 p.m.

PIANO TUNER — CRAFTSMAN NORMAN DUCKWORTH, 383-3083.

PIANO, SMALL, DARK WOOD, $295. Stereo TV $100, 656-4625.

70 MUSICAL INSTRUMENTS

EATON'S
HAMMOND ORGANS
Choose a Hammond from Eaton's your investment is backed by more than 25 years of selling these renowned instruments. You can rely on Eaton's to bring you a full range of Hammond Organs so you may select the model best for you . . . with the extra assurance of Eaton's time honored guarantee "Goods Satisfactory or Money refunded."
Once you have made your selection Eaton's has 4 qualified teachers to help you enjoy your new Hammond. It's all part of the personal, experienced help you receive when you shop for your Hammond Organ at
EATON'S
HAMMOND ORGAN
AND PIANO STUDIO

SOFT SOUNDS
Gibson ES 125 T guitar, Standel Studio 30 bass amp, Standel C24 guitar amp, w-tansings, ovation "Glen Campbell", Lancer Fretless bass, Morris Gibson ES175DC copy (excellent); fender, Miller, Sho-Bud and Guyatone steel guitars, E. H. pure sustain unit. Don't let the clean windows scare you away —our prices are right!
SOFT SOUNDS MUSIC
2031 Oak Bay Ave.
598-1524 Across from Davenport's

Woodward's
ONE USED THOMAS ORGAN
Single keyboard, and 13 pedals, with bench. Good condition. $395. Convenient credit terms. WOODWARD'S MAYFAIR, 2ND FLOOR

BERNIE PORTER MUSIC
STUDENTS!
RENT AN ELECTRIC GUITAR with lessons.
RENT AN ORGAN with lessons. 2 months rental apply to purchase.
Phone for more information.
725 Caledonia
382-9542

SPECIAL
Conn Prelude model
8 months old
Everett Chord Organ
Lowery Holiday de luxe
Hadden-Hall piano—41"
All priced for quick sale
HAMMOND ORGAN
STUDIOS at
3400 Douglas St.
Across from Woolco
PHONE 388-9177

— ORGAN SALE —
KIMBALL ORGANS
featuring "THE ENTERTAINER" (world's easiest organ to play)
1 Yr. free lessons with purchase
GULBRANSEN ORGANS
with piano, rhythm and Leslie
TRADE IN ORGANS

Lowrey Heritage	$1095
Gulbransen Pacemaker	$1495
Wurlitzer 25 pedal	$3795
Acetone combo with amp.	$ 350

PARAGON MUSIC
Hillside Shopping Centre 385-5275

HAMMOND
Brand new pipers, $1245
Service — all organs
LESSONS
Your complete organ centre
HAMMOND ORGAN
STUDIOS at 3400 Douglas St. in the McLaren Centre
PHONE 388-9177

SOUND SOURCE MUSIC
We have just received our last shipment of Yamaha Guitars as well as one YC30 Super combo organ at the old prices. The devalued yen will make list prices about 20 per cent. more. It's not often things appreciate in value so take advantage while stock lasts.
2250 OAK BAY at MONTEREY
598-3514

AMPLIFIERS JUST ARRIVED
— new shipment of GIBSON and TRAYNOR AMPLIFIERS. Many new models.
HALL-FAIRFIELD MUSIC CENTRE LIMITED
728 FORT ST. 385-8342
OPEN DAILY 8:30 to 5:30
FRIDAYS 8:30 a.m. to 8:30 p.m.
Your one-stop music centre

YAMAKI GUITARS
Just received new shipment of Yamaki guitars. We have well over 40 of these in stock, priced from $89.95 - $180. Check with us before buying an acoustic guitar.
TALISMAN MUSIC
939 YATES 384-9222

MONTH END SPECIALS
USED ORGANS
Thomas single manual with 13 note pedal board with bench, $395. Lowrey 2 manual, 13 note pedal board $895
GLEESON MUSIC
707 Fort 388-9632

MUST SELL FENDER BASSMAN head. Courier cabinet with 2-lead 12" speakers. Burns tri-sonic guitar. Also Vox fuzz and wah-wah. Call 642-5442 after 6 p.m.

NELSON'S MUSIC CENTRE
Sales - Service - Instruction
1320 Broad St. 385-9728

EXCELLENT BUY! LIKE NEW theatre style Wurlitzer Organ only $2195
SCOTT PIANO and ORGAN
612 FORT ST. 384-4623

VICTORIA SOUND CENTRE
LOOKING FOR DRUMS?
New and used Slingerland, Rogers, Sonor etc. Drop in and see us.
1315 Government St. 385-4842

8-PIECE SLINGERLAND DRUM set, complete, three months old. Brand new Zylco cymbals. 382-8627.

AVOID THE SECOND-BEST! choose the conn organ exclusive to
REGINALD STONE
1517 QUADRA 383-0239

MASON RISCH PIANO, BEAUTIful tone, converts to electric Lowrey organ, full keyboard, asking $1,000. 3580 Cedar Hill Road.

WE BUY USED PIANOS
For Cash
Phone EATON'S Music Centre
382-7141

LADIES PEARLIZED ACCORDIon, 120 bass, $120; Snare drums $30; Chord organ $50. 479-3603.

FREE ESTIMATES AND APpraisals. J. C. Hougaard Piano Service, 386-1033.

OLDESMENDEZ TRUMPET, Acondition. Best offer. Before noon, 386-2007.

GULBRANSEN PACE MAKER, rhythm and reverb in Colonial Maple. 478-5711.

TUNING, REPAIRS AND REbuilding. Resident technicians. Scott Piano and Organ. 384-4623.

72 BASS ACCORDION, SUITable for child. Beautiful tone. $125. 592-2191.

HARMONY GUITAR, WITH GIBson pickup, Gretch tunings pegs. Bigsby tremelo. $110. 386-9036.

BASS GUITAR AND TRAYNOR amp. $100. 384-4939.

71 MUSIC TEACHERS

EATON'S
HAMMOND ORGAN and Piano Studio
ENROL NOW
Learn to play the organ during private studio lessons or lessons in your own home. Four qualified teachers available. Phone 382-7141, local 230, for particulars.

GET INTO GUITAR
Our guitar teaching program for ADULTS and CHILDREN will have you playing and singing songs in 4 weeks — at less than ½ price of private lessons. Loaner guitar provided. For free demonstration lesson (no obligation) contact
NELSON'S MUSIC CENTRE
1320 Broad St. 385-9728

AQUARIUS MUSIC
386-9922
Lessons — Drums, piano, guitar
Esquimalt Plaza 1153 Esquimalt

71 MUSIC TEACHERS

BERNIE PORTER MUSIC
STRUM FOR FUN
GUITAR CLASSES
12 LESSONS, $15
Next session to commence April 7 and 12th.
ENROLL TODAY!
382-9542
PIANO LESSONS, $1.75.
PHONE 477-9138

77 MOTORCYCLES

ACCESSORIES

Leather jackets	$44.95 to $69.95
Leather jeans	$69.15
Leather gloves	$11.95 to $18.50
M-X boots	$44.95 to $79.95
M-X pants	$69.95 to $74.95
Pro-am mouth guards	$3.95
M-X gloves, 3 styles	$12.95
M-X goggles	$7.95 to $15.95
M-X pegs	$4.95 to $9.95
Super fenders (some Preston Petty)	$6.95 to $12.95
Doherty fast throttles, set	$6.95

CUSTOM

Z bars	$11.95 up
Sissy bars	$13.95 to $39.95
Riser kits	$14.95 to $26.95
Steel sportster tanks	$45.00
Custom oil tanks	$49.95
Tri-hardtails	$69.95
Custom seats	$19.95 to $89.95
Chrome Harley Rims	$34.95
Slugs	$21.95 pr.
Tweek bars	$15.95
Hiwaypegs	$12.95 up
Peanut tanks	$24.95
Ext. forks (chromie with spacers)	$79.95

OVER 1000 DIFFERENT ACCESSORIES TO CHOOSE FROM
YAMAHA
60 cc to 750 cc including the popular Enduro models 80 cc to 360 cc
TRIUMPH
500 cc, 650 cc, 750 cc
BUY NOW AND SAVE
Prices are going up due to world monetary situation.
A good selection of clean used bikes.
MULLINS MARINE SALES LTD.
925 YATES ST. 382-1928

SAVE NOW
on remaining
'72 YAMAHAS
100 CC TWIN
Reg. $645, Now $495
$55 dn., $24.50 mo.
125 CC TWIN
Reg. $745, Now $595
$60 dn., $30 mo.
200 CC TWIN
Reg. $860, Now $745
$75 dn., $37.50 mo.
250 CC TWIN
Reg. $1010, Now $895
$90 dn., $45 mo.
350 CC TWIN
Reg. $1090, Now $995
$100 dn., $50 mo.
All terms O.A.C. over 2 yrs.
Financed through our own store
LIMITED SUPPLY
SO ACT NOW AT
MULLINS MARINE SALES
925 YATES STREET
382-1928

HARLEY-DAVIDSON
1973 SPORTSTERS
arriving soon.
Don't delay.
Reserve yours now!
BROOKLAND'S MOTORCYCLES
937 Fort 383-5926

73 HARLEY
Electric Glide
4800 miles $3200
642-8597

MINIBIKES—BUY BRONCO TX6 50cc engine, 4-spd. trans., reg. $239, special $255.
TX7 50cc engine, hydraulic trans, reg. $299, special $236.
VIC. LAWNMOWER HOSPITAL
834 Johnson 386-8338

MOTORCYCLE RACES, BUTLER Bros. Gravel Pit, Sooke Road. 12:30 p.m. Sunday, April 1. Presented by the Victoria Motorcycle Club.

SUZUKI MOTORCYCLES
Best Deals and Service
FREDERICK MOTORS
616 Queens 383-6632

1972 CB 450 HONDA, CUSTOM paint, sissy bar, highway pegs, immaculate condition. Offers. 642-3187 after 5:30 p.m.

WANTED: ALL PAINTED PARTS for '70 350 CB Honda — that is: tank, headlights, etc., plus right muffler. 383-8674.

1971 250 CC SUZUKI, 1600 MILES. $525 or trade for ? 478-8164 or 658-5391.

650 BSA, FIBREGLASS FAIRING saddlebags, solos saddles, $550. 388-4995.

65 HONDA S90, USED FOR trail riding. Good condition. $75 or good offer. 383-2276.

KAWASAKI CITY
Hi Performance Motorcycles
3220 Douglas 383-9529

YAMAHA MINI ENDURO. REmainder of payments, $360. 592-2763.

CLEAN 1970 350 YAMAHA street. Must sell this weekend. Any reasonable offer. 383-0864.

1972 HONDA TRAIL 90, 1300 miles, mirrors, buddy seat, lights, tuned and ready. 592-9079.

FAST 1972 KAWASAKI 350 CC Any reasonable offer accepted. 383-2802 after 5.

1971 BSA ROCKET 3, 750 CC, extra chrome. 746-5592 Duncan. If no answer call after 4.

ONLY A FEW PERFORMERS IN town, 1971 350 Suzuki, must sell, best offer. 598-1836.

MONTESA — BULTACO
Victoria MOTORCYCLE Sales
382-7905 1551 Pear St.

175 YAMAHA ENDURO; 90 YAmaha Enduro; 60 cc Mini Enduro; 175 cc engine. 658-5833.

1969 TRIUMPH 650. GOOD CONdition, 12,000 miles. $850. 656-3865 after 6 p.m.

1971 BSA 650 C.C., LIGHTNING. Good condition. 3,700 miles. 478-1390 evenings.

1971 HONDA CB 350, IMMACUlately maintained. 2 helmets. Offers. 384-5850.

1972 TRIUMPH TIGER 650 CC, less than 1000 miles. $1200. 384-3023.

MOTORCYCLE WANTED, whole or motorcycle parts. Phone 382-6634 or 478-7992.

1972 100 CC YAMAHA, EXcellent condition. Only 1600 miles. $400. 479-7452.

1972 HONDA TRAIL 90, EXcellent condition. Low mileage. $425—478-5611.

'72 360 YAMAHA
388-9704

1972 HONDA 500, LOW MILEAGE, 592-6460 between 6-8 p.m.

FOR SALE '69 TRIUMPH
478-1057

'72 YAMAHA 125 MX, IMMACUlate, $475. After 6 p.m., 478-2445.

'65 305 HONDA HAWK, REBUILT motor, $350 firm. 598-2500.

TRAIL MINI BIKE, EXCELLENT, $125 or best offer. 477-2459.

HONDA 160, MINT SHAPE. Call 652-3318.

HONDA 90, TESTED, RUNS well. $125. 478-6530.

1969 SUZUKI 125 CC TRAIL BIKE. Asking $350. 746-4990 Duncan.

1972 650 YAMAHA, 1200 MILES, as new. 477-2830 or 592-4349.

1970 HONDA 750, LOW MILEAGE, as new, $1350. 478-8155.

1969 YAMAHA 180. GOOD CONdition, electric start. $225. 656-2856.

HONDA 90, CLEAN AND TESTed. 388-7295.

72 650 BSA, ROLL BAR, PARCEL rack. 656-4284.

77 MOTORCYCLES

W—O—R—L—D
of
P—L—E—A—S—U—R—E
Motorcycle Division
It's HONDARAMA TIME
$160,000 CHOICE!!
We've used our massive purchasing power to put together the largest inventory of new HONDAS you'll ever see under one roof! Take advantage of our WAREHOUSE SUPERMARKET SELECTION!
Browse through dazzling displays of gleaming new bikes. All the models in all the colours, all ready to roll!
SEEING IS BELIEVING! Come-in and see it for yourself!
BEST HONDA deal ever
Our entire selection will be excluded from the coming price increase. Now is the best time to become a HAPPY HOND RIDER! All Hondas are protected by our ONE YEAR GUARANTEE which will look after you long after our competitors guarantee signs off. We really take a sincere interest in our customers both during and after the sale.
the SERVICE AND PARTS DIVISION offer the best service available.
HONDA HELPERS
Greg Pearson
Bob Barker
Lyle Shaw
Dave Cooke
Rebel
the Honda Helpers make the whole thing easy for you. From helping you select a new or used bike to suit your needs and looking after your CREDIT ARRANGEMENTS
Bank Terms available
Every budget consideration.
WANT TO SELL YOUR BIKE?
We've cleared out a lot of our used selection. We're looking for good used motorcycles, why not bring yours down and trade it for cash.
W—O—R—L—D
of
P—L—E—A—S—U—R—E
386-8424 3388 Douglas 382-2222
"Next to Red Lion"

78 BICYCLES

10-SPEEDS

		Dn.	Mo.
Ladies Eliminator	$84.95	$10	$5
Firebird	$89.95	$10	$5
Monshee	$104.95	$10	$5
Monshee Deluxe	$109.95	$10	$5
Gitane	$125.00	$10	$6
Gitane Deluxe	$135.00	$15	$6
Gitane S.S.	$149.95	$15	$7

—1-Year warranty on all bikes
—All terms O.A.C. up to 2 years on balance.
—Over 500 bikes to choose from at
MULLINS MARINE SALES LTD.
925 Yates St. 382-1928

RUSS HAY ON GOVERNMENT
Between Bay and Hillside
THE COMPLETE BIKE SHOP
1—3—5 and 10-Speeds
Brand Names Only
THE NEW RALEIGH 5-speed SPRITE and 10-speed RECORD are NOW ON SALE
10-speeds from $79.88
SPECIALS — SALES
EASY TERMS
Expert Repairs
Parts — Accessories
2542 Government St. 384-4722

OAK BAY AND ESQUIMALT BICYCLE SHOPS
Two locations to serve you better
Full line of parts and accessories
EASY TERMS AVAILABLE
1968 Oak Bay 1211 Esquimalt
598-4111 388-6712

ROBINSON'S
3 - 5 and 10-speeds
LARGE SELECTION
1307 Broad St. 385-3429

BRENTWOOD CYCLE
7182 West Saanich Road, 652-3212.
Raleigh Firebird, girl's 10-speed bike, $99.55. Appollo Gran Sports, 23" only, $130. Peugeot 10-speed bikes, parts, accessories, repairs.

GORDON'S SPORTING GOODS
1030 Hillside 382-5815
GITANE TOUR DE FRANCE
REG. $325 — Now $250
MANY MORE SPECIALS
TRADES WELCOME — TERMS

GITAINE RACING BIKE, TUBular tires, cotterless crank. $180. 2 wheels and tires for 10 speed. $20. 382-6687.

SUPER BIKE, PEUGEOT PX 10E, Reynolds 531, tubulors, like new. Lots of goodies. Offers to $185. 382-8933.

BOY'S MUSTANG, GOOD CONDItion, 3-speed, banana seat. Asking $30. 592-0927.

RALEIGH CARLTON COBRA 10-speed. Excellent condition. 592-2055.

GIRL'S BIKE, $20. 382-4865.

2 GIRLS MUSTANG BIKES, $10 and $15. 477-6868.

MAN'S PEUGEOT 10 SPEED den 5 miles, best offer. 658-5135.

BICYCLES AT COST
Pearson's 386-8424

GIRL'S BIKE FOR SALE, SUIT age 7-12, $35. 386-9245.

GIRL'S BYCICLE, 24" WHEEL, good condition. $20. 383-4608.

NEAR NEW CARLTON CRIterium $120. 477-2983.

BOY'S C.C.M. MUSTANG, 3-speed. 477-5837.

BOYS MUSTANG 5 SPEED, $35. 384-0243.

MAN'S 10 SPEED BRC, ALMOST new. $70. 592-5017.

80 BOATS and MARINE

PRE - LAUNCHING
Gunks and Goos
And Dunlop Deck Shoes
And Outboard Brackets
And Mustang Jackets
And Paint to Keep
The Worms Away
And Fibreglass Canoes
And Rubber Boats
And Lots of Ropes
And Cleats and Stuff
For the Sailing Buff
BOSUN'S LOCKER LTD
580 Johnson
386-1308

NELSON MARINE
USED BOATS
15' Vanguard Fibreglass with 1970—40 h.p. Johnson, trailer full top and other extras $2,000.00.
17' K and C Deep Vee, Volvo 110 inboard-outboard with comp. top. $3,000.00.
16' Glascraft short sidewing built-in tank, dual 28 h.p. Johnsons, just overhauled. $1,200.00.
24' Fibreform "San Juan" dual 120 Mercruiser—200 Hrs. kitchenette, head, ordered with all options. $9,000.00.
18' Starfire inboard complete with trailer—best offer.
15' Plywood—18 h.p. Johnson remote controls $395.00.
17' Glen-L Cabin with trailer needs power. $495.00.
19' Cabin glass over wood with rebuilt 75 h.p. McCulloch complete $1,100.00.
NELSON MARINE
Box 556, Ganges, B.C.
537-2849

45 GAL. DRUMS
Tops are on — can be washed out for water storage or cut for incinerator use. $3.95 each while they last at
SHIP CHANDLERS (McQUADES)
1252 Wharf St 383-1141

80 BOATS AND MARINE

"It's the service that sets us apart"
IMMACULATE TRADE-IN
1972 Model 23' HOURSTON GLASCRAFT with 215 HP OMC V-8 engine, raised camper cockpit cover. This boat has been kept in a boathouse and has very low hours.
A partial list of the extras include: fresh water cooling, depth sounder, chemical toilet, propane stove, compass, hour meter, engine temp. gauge, outboard bracket, customized mahogany interior, second battery and vapour-proof switch, custom built stainless steel fresh water tank.
The boat has a full galley and sleeps three in comfort.
Replacement price is in excess of $12,400.00.
$10,400.
CONSIGNMENT SALE
14'4" GLASCRAFT RUNABOUT, de luxe c-w convertible top and cover.
50 H.P. JOHNSON, '70 model, electric.
6 H.P. JOHNSON, '70 model.
1200-lb. ROAD RUNNER TRAILER, Lots of extras — ready to go $2295
USED OUTBOARD MOTORS

'72— 6-hp	Johnson long	350
'71—20-hp	Viking	440
'72—20-hp	Johnson	475
'70—25-hp	Johnson	475
'70—65-hp	Mercury w-controls	995
'70—40-hp	Johnson, 'matic	750

GIBSON POWERCRAFT CENTRE LTD.
2520 Gov't. (Near Bay St.) 382-8291
2300 Canoe Cove Rd., N. Saanich 656-4365

OAK BAY MARINE SALES AND SERVICE
EVINRUDE OMC
VOLVO-PENTA — MERCRUISER
STARCRAFT — MARLIN — GREW
RAWSON — EZ-LOAD TRAILERS
NEW UNITS
14' MARLIN de luxe camper top, safety glass windshield, marine hardware and lights, 40 h.p. Evinrude electric with controls, battery and box, EZ loader trailer. $2626 (tax incl.)
16' MARLIN de luxe camper top, safety glass windshield, fully equipped, 50 h.p. Evinrude electric with controls battery and box, EZ loader trailer. $3434 (tax incl.)
18' STARCRAFT de luxe, custom made camper top, walk-thru windshield, fully equipped 65 h.p. Evinrude elec. with controls, battery and box, EZ loader trailer. $4646 (tax incl.)
Just a few of our USED UNITS
14' FIBREGLASS boat, 40 h.p. Evinrude elec. and trailer $995
19' INBOARD, 25 h.p. Universal $1250
20' CABIN CRUISER, with Evinrude outboard $1250
22' INBOARD 120 h.p. Volvo-Penta $2995
20' CORSAIR sailboat, fully equipped, four sails, 6 h.p. Johnson $2500
26' RAWSON, immaculate shape, full sail inventory $7700
ALL AT
VICTORIA'S I.O. CENTRE
Come down and see them at
1327 Beach
598-3393
OPEN 7 DAYS A WEEK

USED UNITS
1970—17' K and C THERMOGLASS — camper top — flotation — sleeper seats bowrail — 1970 85 h.p. Evinrude, new power head $2950
1967—17' K and C THERMOGLASS — camper top — flotation — sleeper seats bowrail — 1967 60 h.p. Evinrude $2350
1970—16' K and C THERMOGLASS — camper top — flotation — sleeper seats bowrail — 1970 60 h.p. Evinrude 1450-lb. EZ loader $2795
USED OUTBOARDS

1968	55 h.p. JOHNSON L-S	electric, completely rebuilt $1095
1971	50h.p. EVINRUDE L-S	electric, like new $1075
1970	40 h.p. EVINRUDE L-S	manual $ 575
1959	50 h.p. EVINRUDE	electric $ 395
1965	18 h.p. JOHNSON S-S	new power head $ 475
1970	9.5 JOHNSON S-S	rebuilt $ 475
1965	18 h.p. JOHNSON L-S	$ 375
1965	9.5 JOHNSON S-S	clean $ 345
1967	6 h.p. EVINRUDE,	reconditioned $ 275
1965	5 h.p. JOHNSON	reconditioned $ 225
1965	3 h.p. JOHNSON,	rebuilt powerhead $ 195
1967	9.2 VIKING,	runs well $ 175
1963	3 h.p. JOHNSON,	reconditioned $ 145
1957	7½ JOHNSON,	reconditioned $ 145

ALL BAY MARINA
2238 HARBOUR, SIDNEY • 656-3167
Marina Park
Wharfage available for 26 to 35 ft. boats.
All facilities.
YACHT SALES LTD.
Luhrs
Morgan
Brokerage
Charters
Rentals
2060 White Birch Rd
Sidney
656-4222

WAYFARER SAILBOAT 16' glass hull, mahogany trim, Seahorse sails including Spinnaker, good racing record and cruising capability, roomy boat, will take outboard. 386-9852.

ALL METAL CABIN BOAT SUITable inboard or outboard operation. $650. 642-3723 evenings.

30' FIBREGLASS SPEED BOAT. 18 h.p. Evinrude, ideal ski boat. Easily towed. $450. 479-6176.

15' CANOE, 900 LB. CAPACITY, weight 80 lbs. all fibreglass construction $200, 388-4928.

LIKE NEW, 1966 27' CHRIScraft Cavalier, $11,500. Sleeps 4 trim-tabs, 8' dinghy. 479-1319.

'72 MERCURY 9.8 H.P., 50 hours. $450. 388-4568.

24' ENGLISH CLASS SLOOP. 656-4479.

80 BOATS and MARINE

GLASTRON
AROUND THE WORLD!
In BOATING excitement see NORTH AMERICA'S most GLAMOROUS runabouts selling at PRICES never before offered.
ONLY AT
SEA & SKI SPORTS WORLD
CAN IT BE TRUE?
642 Burnside East
388-5561
DIVISION OF
Garden City Auto Sales Ltd.

CANOE COVE MARINA
USED BOATS

18 ft. TURNER Seaskiff 100 H.P. Universal	$2250
21 ft. BRANDLMAYR inboard cruiser, sleep 2	$3350
29 ft. DISPLACEMENT Cruiser, Universal marine engine	$4450
30 ft. DISPLACEMENT Cruiser, sleeps 4, solid value	$6500
30 ft. Inter-Island BARGE, Chrysler inboard-outboard power, small wheelhouse. Asking	$3500 or offers
12 ft. ALUMINUM boat	$165

SPECIALS in USED FIBREGLASS boats
25 ft. BERTRAM express 4-sleeper, 2-160 H.P. $17,350
30 ft. 4-sleeper EXPRESS CRUISER 1-210 H.P. $15,000
27 ft. CONCORD Express cruiser, 2-225 H.P. $15,950
37 ft. CANOE COVE Sports sedan, 2-225 H.P. diesels $58,500
SPECIAL
CHRIS CRAFT
30 ft. 4-sleeper EXPRESS cruiser, 1-230 H.P. Good condition $14,250
Swartz Bay Sidney, B.C.
656-3915

S. J. PEDEN LTD.
Norcold and Astral fridges
Magna-Cold ice box conversions
Sharp Kerosene heaters
Porta Potti and Sea Farer toilets
Plastic water tanks and pumps
Small plastic and S.C. sinks
Many many more useful items in stock at reasonable prices
TOILET SPECIAL!!
New monomatic recirculating 12 volt toilets only $149.95.
S. J. PEDEN LTD.
2855 Quesnel St. 386-3464

SPORTS FISHERMAN—PROBAbly the best sports fishing boat in its class is presently for sale. 21' length, 8' beam. Cedar planked hull. All fibreglass. Brand new (100 hrs.) Merc cruiser 30 horse power inboard engine. Dual steering positions. Toilet. Heavy duty rod holders. Many other extras. This is an all weather fisherman's boat and must be seen as such to be appreciated. 658-5932.

BOSUN'S CHARTERS SPECIAL!!!
38' Bridge Deck Displacement Cruiser — Command bridge — Equipment includes radio phone — sounder — auto pilot — propane fridge — oil range.
WHILE IT LASTS AT $10,000
FIRM
Clarks Marina, Sidney 656-5558

Sailors have more fun
RANGER 23
Complete — $8975.00
on view at
Westport Marina
SEA SPRAY YACHTS LTD.
658-5485

17 FT. THOMPSON LAPSTRAKE side wing runabout, 75 h.p. electric Johnson. Depth sounder, bow rail, etc. Mastercraft trailer. Classy model. Asking $2500. 383-7835 or 477-6838.

GLASSTRON GT

80 BOATS AND MARINE

MARCH SPECIALS

14' "DOUBLE EAGLE" hardtop, Mercury 65 H.P. electric motor, controls, battery, EZ loader trailer —built in 20 gal. gas tank. Reg. price $4200. SALE PRICE $3760.

17' DOUBLE EAGLE with 4 pc top, Mercury 85 H.P. electric motor, controls, battery, EZ Loader trailer. Reg. price $5132. SALE PRICE $4800.

OLIVER aluminum boats now in stock 9' to 14' including the most spacious 12' aluminum available. March special 12' KLAMATH. Reg. price $425. SALE PRICE $380

at

MULLINS MARINE SALES LTD.
925 Yates St. 382-1928

Victoria's Exclusive Dealer For Double Eagle Boats

15' FIBREGLASS BOAT, OLDER style cabin, light, $300. 14' aluminium cartopper Springbok $200. 14' boat trailer, tested $90. Light duty Tandem boat trailer needs work $75. 35 hp Evinrude, long shaft, running, $125. 1252 Roslyn. 598-3407.

ENTRIES
Are now being accepted for Bremac's ANNUAL SPORTSMAN SALE. Campers, boats, trailers, and other sportsmen accessories. If we can be of help please call 656-4192.

PACIFIC AUTO MARINE
Shawnigan Lake Village
V-Drives — Jet Units — Outdrives. Engine conversions, inboard marine hardware and accessories. Open till 8 p.m. Wed. and Fri. 743-5122.

ALUMINUM GILLNET DRUM strengthened for shrimp dragging, hydraulic drive, mounted on aluminum stand; aluminum V stern rollers, centre pin; never used. Cost $110. Sell for $750 cash. 388-5712, Courtenay.

12' PLYWOOD BOAT WITH trailer, best offer. 382-6751.

83 AIRCRAFT

ULTRA LIGHT BUILDER. Plans-engine-material and parts for F-11. Phone 384-4447.

92 SPORTING GOODS

THE GUN TRADERS

12 Beretta V.R. auto $269; 12 Rem. 1100 $175; 20 Cont. dbl E. $129; 16 Ithica $109; 58 Zouave $129; 243 BR. auto $189; 30-06 P. Hale clip $129; 222 BSA-10x $139; 30-30 Sav. $69; 22 Sport King $89; 22 Drulov $57; 22 Colt P. $98; 357 Reek $99; 22 Ruger $68; 9 mm Smith $165; 380 Browning $49; 22 Reck $49.

TRADE — BUY — SELL
ROBINSON'S
1307 Broad 385-3429

SCUBA DIVING
ROCK CLIMBING
CANOEING

"The FINEST in teaching and equipment." Next Scuba COURSE begins April 1st.

AQUAKNOX DIVE CENTRE
943 Yates St. 386-2525
(Div. of Bosun's Charters)

DIVERS
For the best in wet suits and scuba gear, see the experts. FRANK WHITE'S SCUBA SHOP, 832 Fisgard. Satisfaction Guaranteed.

RARE SPORTERS — M 1908, 8 m.m. Austrian Mannliche with case — very good condition. 1896 303 British Mark I sporter. Good condition. Call after 5 on weekdays. 477-1550.

EAGLE CLAW RODS!
Spring shipment just arrived
ROBINSON'S 385-3429

WET SUIT FOR 6' 195 LB. MAN. $65. Weight belt, $10. Fins, gun, mask, $15. Weight lifting outfit, bench sit up board. Boots and weights, $35. 386-9036.

ROSS RIFLE 1910, JOHNSON S. A. rifle, Japanese rifle, Browning 243, RCMP Issue Enfield, 22 target pistol and others. 477-8381.

BALL GLOVES
$4.98 - $69.98
RAY'S SPORTS CENTRE
1692 Douglas 385-6312

CUSHMAN - SCOTTSMAN GOLF cart, white canopy, completely overhauled. New battery installed. 656-1630.

SCUBA EQUIPMENT. TANK, REgulator, weight belt, and back pack. 382-9037.

GOLF CLUBS, MATCHED LEFT handed woods, first flight 1, 2, 3, 4, $30. 384-5291.

BEDROOM SUITE $160. GREEN rug 9'x12', $90. Both nearly new. 592-2775.

SCUBA DIVING COURSES
N. A. U. I. certifications. Phone Dan Hall 478-7808 evenings.

WET SUIT, NEW, NYLON lined, fits 5'11", 190 lbs. 385-0380.

WET SUIT AND REGULATOR. $30. 383-6589.

12 GUAGE REMINGTON 1100 trapgun, $200. 477-5171.

WET SUIT, ALMOST NEW, SIZE small, very reasonable. 592-3324.

USED GOLF CLUBS, LEATHER bag, 6 irons, 2 woods, $45. 592-4800.

272 LB. WEIGHT LIFTING SET. 478-5251.

ELECTRIC HAND GOLF CART, good condition, $120. 598-4322.

WANTED: LADY'S GOLF CLUBS. 592-3639.

2 NON-FOLDING GOLF CARTS, $7.30 each. 592-4732.

93 CAMERAS, SUPPLIES AND PHOTO FINISHING

FAST FOTOFINISHING SERVICE
—is what you get from Victoria Photo Supply. And you get it at low, low prices . . . only $2.99 for a 12 exposure roll of color negative film, $4.49 for 20 exposure roll.

SAME SAVINGS ON 110 FILMS
Choose JUMBO silk finish or gloss prints. Top quality processing . . . fast! And — another bargain —

NO HANDLING CHARGES OR POSTAGE
on Kodachrome slides and movie film, yet 3 day service. Premium service — at no extra charge! Ask us about it at

VICTORIA PHOTO SUPPLY
1015 DOUGLAS 385-3458

Hilton
Photo Supplies Ltd.
Trans-Canada Highway
Chemainus
Canadian Photographic Directory and Pricing Guide. Section one free.
Drawer 730 Ph. 246-3311

ACT NOW!
Prices are going up on all photographic equipment soon. Large stock on hand of Konica, Pentax, Canon, Minolta, Nicon, Leica cameras and lenses. Buy now and save.
THIS WEEK'S SPECIAL
25% off all binoculars
BILL'S PHOTO SUPPLY
1672 Douglas 383-7443

GENUINE CLEARANCE OF CAMERAS, LENSES, PROJECTORS ETC. WE ARE GOING INTO THE DARK
ELECTRIC EYE
1006 BROAD 386-0333

CANON CAMERA, WITH 50 M.M. F1.4 lense and meter. Lense hood, 100 m.m. F3.5 lense with case. 35 m.m. F2 lense with case. 6 color filters with case. All look like new. Total value, over $500, asking $250. Phone after 6 p.m. 479-2251.

Sears

(CAMERA COUNTER)

"PHOTO-FINISHING"

KODAK, FUJI OR G.A.F. Color Negative Film

12 exposure	$2.99
20 exposure	$4.49
36 exposure	$7.49

NOW! the same LOW PRICES ON KODACOLOR 110 12 and 20 Exposures

All above prints on NEW SILK FINISH

"POSTERS"
20"x36"
Now available from BLACK and WHITE or COLOR NEGATIVES
ONLY $5.95

PHONE 388-9111
LOCAL 203

COLOR PRINT PROCESSING
Quality and fast service
12 expos. $2.99; 20 expos. $4.49.
Nootka Photo Supply and Books
634 Humboldt St. 382-5241
Across from the Empress

BELL AND HOWELL SOUND projector, separate speaker, zoom lens, good condition. Cost $795, sell for $295. Phone 477-2417 after 5 p.m.

KALIMAR REFLEX 2¼X2¼ with single, wide angle, telephoto lenses and close-up tubes. Perfect condition. $150 or nearest. 477-6792.

ONE AUTOMEGA ENLARGER, 2¼x3¼ and all dark room equipment. 382-7553.

PENTAX SUPER TAKUMAR wide angle lense, f2, converts to macro. 592-0544.

KONICA 28 MM LENS. NEW. 384-5790.

96 RANGES, STOVES AND FURNACES

30" KENMORE ELECTRIC range, $50. 6-30 gallon glassed lined water heaters from $20 and up. Large Haico-warm air furnace and burner, $50. 5 furnace oil burners, $25 each. 479-2300.

NEW GAS RANGE. ABSOLUTELY new, never uncrated. Enterprise deluxe 30" range. With rotisserie and continuous clean oven, universal burner, takes propane. $250. 388-6306.

22" ELECTRIC RANGE BLACK top. Perfect condition. $35. Gas hot air furnace with duct work. 80,000 BTU plus 2-liner bent chimney. Offers. 479-3670.

NEWPORT AVENUE
Frigidair imperial cooker, 40"x26"x36" $60 or best offer. 598-5250.

GURNEY ELECTRIC RANGE, 4-burner, double oven. Excellent condition. $55. 656-3617.

MOFFAT EPICURE RANGE, Harvest Gold, self-cleaning oven. 383-8397, 384-1069.

AIRCO COUNTER FLOW, OIL furnace, 90,000 BTUs, new. 477-2125.

OIL HEATER, $15.
479-6058.

24" MOFFAT ELECTRIC RANGE, good condition, $35. 383-6271.

97 FURNITURE

VILAS
Genuine Vilas furniture. We ship anywhere in B.C. Brochures on request, Continental Furniture, 716 Johnson street, 386-2458.

Buy — Sell — Appraise
KILSHAW'S AUCTIONEERS
1115 Fort 384-6441

LUNDS AUCTIONEERS
WE BUY AND APPRAISE
926 Fort 386-3308

FRIDGE (HARVEST GOLD), 2 piece chesterfield set in good condition, bedroom suite, bed, day bed, small electric mower, large Danish office desk, etc. Phone 386-6472.

PAY CASH AND SAVE
PANDORA FURNITURE LTD.
See Our Ad Under Miscellaneous
NEW AND USED FURNITURE
1050 PANDORA AVE.
383-6319

URETHANE FURNITURE DESIGNS
Pacific Coast, 515-17 Yates. Couch and chair $170.

MAHOGANY INLAID WITH Rosewood double bed; Beautyrest mattress or exchange for hide a bed. 384-1040.

LARGE WELL CONSTRUCTED chesterfield, 7½', ideal for rumpus room. $150. 1038 Queens Ave. 383-6288.

MODERN CHESTERFIELD AND chair, as new condition, $100. 478-6646.

SPOT CASH
For good furniture-appliances
ROYAL FURNITURE 388-9021

SOLID DUNCAN PHYFE DROP leaf table, seats 6. Also shag rug 9x12. What offers? 383-7433.

SINGLE BED, COZYREST, Sealy mattress. Best offer. 386-7831, after 6.

SIMMONS HIDEAWAY BED, 3 weeks old. Must sell. 384-1595 or 384-9371 ask for Mr. Noble.

FOUR CHROME AND HEAVY vinyl chairs, $15 each. All pieces in top condition. 656-4666.

DUNCAN PHYFE DOUBLE PEDestal walnut dining table and 6 chairs $165. 477-1263.

BUNK BEDS
Custom built 3ths plywood, $45 delivered. 479-7400.

TEAK DROP LEAF DINING table. $150. Seats 10. 656-3206.

DOUBLE BOX SPRING AND mattress, $50. 598-5334.

BUNK BEDS, COMPLETE. GOOD condition. $35. 388-9856.

SECTIONAL COUCH, EXCellent condition, $160. 383-8118.

OLDER MAHOGANY DINING suite, 8 pieces. Offers. 656-2749.

FOR SALE BROWN DAVENO, $30. 383-9062.

98 TV, STEREO, RADIO SALES AND SERVICE

4-YEAR-OLD COLOR TV, FLEETwood-Dumont, good condition, new picture tube. What offers? 383-9608.

ALMOST NEW, QUAD FM 3 stereo tuner. $200 firm. 658-8781 anytime.

NORESCO, DUAL, TANDBERG
HUDSON'S TAPE CENTRE
1543 Fort 382-0923

BLACK AND WHITE TV, COLOnial style, good condition, best offer. Call after 4 p.m., 384-5088.

PANASONIC 4 TRACK REEL TO reel tape deck, accessories, best offer. 592-4843.

21" ELECTROHOME PORTABLE TV, good working order. First $50. 385-1705.

PSYCHADELIC LIGHT BOX, ¾" mahogany cabinet, 477-2816 or 477-2317, around dinner time.

1972 RCA CONSOLE, 21" BLACK and white television, excellent condition. Asking $150. 598-4098.

SANYO TAPE RECORDER, 4-track solid state stereo, 7" reel. $130.00. 477-1607.

2 NORESCO SPEAKERS AND box, new, $50. 382-9816.

SAVE ON PIONEER 100 WATT stereo receiver. Only $298, 477-4161.

Rent or Own COLOR TV $14 MONTH
B/W from $4.00 month
Stereo from $4.00 month
1973 COLOR TV 26"
ONLY $14 PER MONTH
(Min. 3 months rental)
Deposit where applicable.
Curtis Plaza TV
OPEN TILL 9 P.M.
382-7524
FAIRFIELD PLAZA
CALL NOW
RENT Electrohome COLOR TV
from $18.89 per month or try our
Rent To Own
with 3 year unconditional guarantee on all parts and labour and 6 years on picture tube
at
CITY CENTRE TV
3970 Shelbourne 477-6971
next to K-Mart in the Mall
10 a.m. to 10 p.m. daily.

Rent OR Rent To Own
— COLOR TV — BLACK AND WHITE OR STEREO
Call now
MAIS TV
Sales and Rentals
385-2435

Repossessed
Philco 3-way color combination, Spanish styling. Balance owing $960. Terms available. Contact Credit Manager, Art Johnston, 386-2458; Continental Furniture (Div. of Monarch Store), 716 Johnson.

RECONDITIONED TRADE-INS
Black and white consoles from $50. Three-way combination from $200, also some colour sets from $295. Call Jim at 386-2458. Continental Furniture (Div. of Monarch Store), 716 Johnson.

PHILIPS
ELECTRON
383-5432
100 W. Burnside
PHILIPS MODULAR 4 COLOR TV

OUTSTANDING PRICE ON A NEW 20" Zenith color — 90% solid state chassis only $479; new 26" chromacolor, $749; used 25" French Provincial, $499; Zenith micro touch changer, $79 at
BUTLER BROTHERS
1720 Douglas 383-6911
(ACROSS FROM THE BAY)

CLEARANCE OF DISCONTINUED LINES
Toshiba electronic ovens, radios, record players, cassette players, etc. all at dealer's cost. Limited quantity, out they go this week.
KENT'S LTD.
742 Fort 383-7104

FLEETWOOD
Factory replacement parts and factory service now available at the Factory Service Centre. 383-4154, 8:30-5. Monday-Friday, 845 Yates St.

HAVE PURCHASED SIMPSONSSears colour television, selling 23" G.E. console television. Lighted dial, dual speakers, a mahogany cabinet. Good working order. $65. 477-2656.

HAVE PURCHASED SIMPSONSSears Silvertone colour television selling Chisolm 23" black and white combination AM-FM radio and phonograph. Good working order. $105. 383-3560.

USED 25" RCA COLOR, 1 YEAR full warranty on all parts and service. $350.
ATLAS STEREO AND TV
763 Fort 383-2712

HAVE PURCHASED SIMPSONSSears Silvertone colour television, selling RCA new Vista 23" console television. Walnut cabinet. Twin speakers. Good order. $65. 592-4058.

HAVE PURCHASED SIMPSONSSears colour television. Selling 12" black and white portable television. Good working order. $80. 656-2367.

TV RENTALS
FROM $7.00 PER MONTH
A reliable rental service
MAIS FURNITURE
1821 Cook St. 385-2435

COMPLETE REPAIR FACILITIES for all types of stereos at our new address.
NO. 4 — 2325 GOV'T
CORONA STEREO 388-5311

HAVE PURCHASED SIMPSONSSears Silvertone colour television, selling 23" black and white mantle television in good working order. $45. 598-1635.

SOLID MAHOGANY COMBINAtion TV, AM-FM stereo, dual turntable, extra speaker cabinets. Perfect condition — $250, trades considered on portable TV. 478-1834.

TOP QUALITY MANUAL TURNtable, plus shure M91E cartridge, only 6 months old with little use. A bargain at $160 firm. 478-6722 after 6 p.m.

MARCONI CONSOLE STEREO and record player, excellent condition. New over $700. Offers. 479-3728 after 5 p.m.

HEADQUARTERS FOR CITIZEN band radios (C.B.) warehouse sales. Macdonald Furniture Mart, Pandora and Broad. 383-1171.

GRUNDIG REEL TO REEL TK 46, 4 track stereo tape recorder, like new condition. $350 or near offer. 479-6874.

WHARFDALE SUPER 12'S IN cabinet. $180; Empire 888 cartridge and Shure M75 - E. 385-0879, Ben after 5.

EMPIRE 999 VE-X CARTRIDGE, $750. Will throw in Scott receiver and Elac Miracord turntable at no charge. 382-9308.

GUARANTEED REPAIRS TO stereo and components. Trans World Electronics, 1817 Douglas. 385-1941.

LATE MODEL 19" ADMIRAL colored portable TV on attractive stand. Beautiful color picture. First $225. 385-1705.

GARRARD TURNTABLE, NORESco amps, 2 admiral speakers, $300 or best offer. 104 Dallas Rd. Apt. 3 after 5.

PORTABLE T.V. 19" B. AND W. General Electric. Excellent condition. $95. 382-0969.

A VERY FINE USED PIONEER stereo system, complete. $500. 383-4561.

3 23" T.V. BLACK AND WHITE, good condition. 382-6095.

21" TV WORKING WELL, $35. 386-0710.

BOGEN PRESTO AMPLIFIER, $150. 478-2744.

PHILIPS CONSUL BLACK AND white TV, $50. 592-7501.

99 GROCERIES, MEAT AND PRODUCE

SAVE MONEY AT HARVEY'S

Smoked Picnic	57c lb.
Smoked Spareribs	$1.09 lb.
Sides Red Brand Beef	89c lb.
Sides of Pork	69c lb.
Sides Red Brand Beef	87c lb.
Sides of Pork	68c lb.
Hinds Red Brand Beef	99c lb.
2709 QUADRA	383-2031

FREEZER ORDER SAVINGS
Red Brand Beef — Grade A, 85c lb. side cut, wrapped, quick frozen and delivered. Easy terms to suit you. Open Sundays.
JIM'S LOW COST
284 Belmont Road 478-3424

ALBERTA MEAT MARKET

Minced beef	79c lb.
Hinds, Grade A	99c lb.
Hinds, top commercial	89c lb.
1811 Cook	383-3012

TOP QUALITY, LOW PRICE
Red Brand Beef, 85c a lb., side cut, wrapped, quick frozen.
Super Low Cost Market
899 Esquimalt Rd. 382-8196

WILLIAMS QUALITY MEATS
— WIN $100 CASH!!! —
Red Brand Hinds $83.95 ea.
795 Fort St. 384-1613

VICTORIA MEAT MARKET
COMPARE ANYWHERE
625 JOHNSON STREET

FIRBANK FARM
1180 ROYAL OAK AVE.
Fresh Eggs and Vegetables

RABBIT MEAT FOR SALE. CALL 478-2946

100 MISCELLANEOUS FOR SALE

UNDER THE YELLOW SIGN

USED

Hall Table, 32x19	$29.95
Walnut 3 pc Bed Suite	$99.95
Mattress and Box Spring on Legs 39"	$39.95
Easy Chairs	from $ 9.95
54" Mattress	from $19.95
39" Mattresses	from $ 9.95
Dresser and Mirror 56"	$59.95
Matching 4 dr Chest	$39.95
Night Tables	from $ 9.95
Rockers	from $19.95
Armless Daveno	$49.95
Daybed	$39.95
2 pc Chester Suites	from $49.95
5 pc Dinettes	from $29.95
G. E. Elec Range 24"	$89.95

NEW

Naughahide Recliners	from $89.95
Material Recliners	from $99.95
Bookcases	from $21.95
Firescreens. Brass	from $26.95
Firescreens. Black	from $22.95
Firescreens. Steel	from $37

BE OUR GUESTS AND BROWSE AROUND
FREE DELIVERY
BARGAIN ANNEX
VIEW ST.
Division of Standard Furniture
382-5111

ATTENTION! Carpet Buyers
If you have been hunting carpet and getting frustrated, come to CARPET TREND.
Over 12,000 sq. yds. of carpet bargains IN STOCK NOW.
Shags, plushes, twists, indoor-outdoor, kitchen carpets, sculptured etc. All in stock for immediate delivery at warehouse to you prices. Not just budget quality carpets, but also the best brands and highest quality carpets on the market today. Also we are a complete service store.
FREE ESTIMATES. Samples can be viewed in your home and we install and guarantee.
CARPET TREND
SKINNER AND LANGFORD ST.
IN VIC. WEST
NEAR BAY ST. BRIDGE
386-7501

LO-COST
Lawnmower repairs, reasonable. 20% off for pensioners. Free pick-up. Delivery.
384-9079 21 Regina Ave.

GOOD NEIGHBOR FENCE 75', 5 years old, good condition. Buyer removes. $225. Reel power mower, 24" as is, $20 or nearest offer. 592-0930.

OIL RANGE TANK AND STAND $30. 3-gallon glass lined hot water tank $20. Studio couch $35 or would exchange for roll-a-way bed. 478-3450

PROPYLON HALL AND STAIR runner with underlay, ladies' green Samsonite luggage, porcelain sink, coffee perc, portable radio, bookcase. 592-2533.

WRINGER WASHER, RUG 9X12, 2 sinks, furnace venting, umbrella dryer, sewing machine and bird cage stand. Call before noon or after 6 p.m. 642-5439.

BABY BUGGY; CAR BED; walker; jolly jumper; Gerry backpack; and miscellaneous other baby items. 479-2659.

"A SCOTSMAN SPEAKS" FOR inexpensive Easter giving $3.75. Beaver Books, Books Canada, Munroes, Hudsons Bay.

ROTARY TV ANTENNA, $50. Tennis racquets $16. 1-drawer filing cabinet $20. Non-working portable TV $2. 382-2545.

3 SPEED PURPLE CCM SABRE, 26 in. Kick stand, carrier and light. Like new $60. Trunk, $15. Johnny pole cabinet, $10. 384-1044.

GARAGE SALE
Moving. Appliances, furniture, variety household items. Sunday 12-4, 3443 Cardiff Place, 592-3518.

NEW HOME PORTABLE ZIGzag sewing machine, new condition, all attachments, extra cams. $95. 477-1049.

"WATER BED", FULL SIZE FOR study or pleasure, $40. Double cement laundry tubs, $12. 479-3827.

MOVING. WASHER, DRYER, deep freeze, fridge. Reasonable. 592-3518.

BEATTY REFRIGERATOR WITH 150 pound freezer, $50. Free delivery. 652-2611.

LARGE CRIB WITH BUMPER pads and mattress, good condition. Childs car seat. 652-2860.

ELDERLY WESTINGHOUSE laundromat in working order, $12. 479-4204.

SINGER SEWING MACHINE 401, table model, in good condition. 598-4488 after 4 p.m.

4 HEAVY METAL TRAYS, 60x28x3, ideal for flowers. $20 each. 1038 Queens Ave., 383-6288.

GIRL'S BIKE. GOOD CONDITION, new tires, $15. 60-bass accordion, good condition, $40. 382-3203.

DOUBLE BED, COMPLETE; crib; high chair; oak sideboard; studio couch, 2 chairs, 384-2863.

ROSE ROCKING CHAIR, $10. Back pack $4. Good condition. 592-2649.

MURPHY-RICHARDS CAMPER Propane frig, closest offer to $100 takes. 382-8523.

9 CU. FT. REFRIGERATOR, $60, good condition. 382-6619, 4:30 — 9 p.m.

NEW 4'X8' DELUXE POOL table with accessories. 48" hem tower. Best offers. 478-6192.

REEL POWER MOWER WITH catcher, lawn edger, hand mower all near new condition. 477-2118.

COMBINATION TELEPHONE table and chair, $10. 598-5578.

COKE MACHINE PLUS STOCK, $500. 386-9083.

2 CASH REGISTERS, OTHER OFfice machines. 656-4894.

FULL LENGTH LACE WEDDING dress, size 12 tall. 383-1717 after 5.

100 MISCELLANEOUS FOR SALE

Sears

HAND AND POWER LAWNMOWER Tune-Up Time
Let Simpsons-Sears take care of your lawnmower, garden tractor, roto spader or Elgin, Sears, Evinrude or Johnson outboard motor.

POWER REEL MOWER TUNE-UP $20.95

Here's What We Do
Clean mower, grind bedknife, grind and adjust reel, check wheels and bearings, check engine, overhaul ignition system, overhaul carburetor, overhaul starter, change engine oil, clean air filters, set-up controls. Includes coil, condenser and point check on electronic tester.

ROTARY POWER MOWER TUNE-UP $16.95

Here's What We Do
Clean mower, sharpen and balance, overhaul ignition system, overhaul carburetor, overhaul starter, change oil, clean air filter, test mower. Includes oil, condenser and point check on electronic tester.

FREE!
SHARPENING OF GARDEN SHEARS WITH YOUR MOWER TUNE-UP
ESTIMATES GIVEN ON MAJOR REPAIRS. ALL PARTS REQUIRED ARE EXTRA!

HAND REEL MOWERS
Clean, grind bed knife, grind reel, check wheel, pawls and bearing.
$7.95

Silent mowers will be lapped in for silent cutting.

REEL POWER MOWER
Sharpening only
$11.95

ELECTRIC MOWER
Checked and sharpened
$9.95

Call 388-9111
FOR FREE PICKUP AND DELIVERY
CHARGE IT ON YOUR SIMPSONS-SEARS ALL-PURPOSE ACCOUNT.
SIMPSONS-SEARS
SERVICE CENTRE

MEL'S MEL'S MEL'S BARGAINS

High chair	$ 5.95
Rollaway cot	$19.50
Maple chest of drawers	$59.50
7 pc bronzetone suite	$79.50
2 pc green chesterfield	$115.00
Inglis washer and dryer set	$250.00

Closed Mondays
MEL'S BARGAINS
Opposite B.C. Hydro
923 PANDORA AVE. 384-3152

8 ATTRACTIVE CARVED chairs, $800. Two large Persian carpets, $1200 and $1,000. Mahogany double bed, $50. 40" cooker, $50. 19" TV on trolley, perfect condition, $150. Refrigerator, $40. 21" Sunbeam electric mower, $60. Two arm chairs, $15 each. Very large pink India carpet, open to offers. 598-5250.

21" BLACK AND WHITE PICture tube, $35. Single bed, box spring, mattress, vinyl headboard, $25; kitchen step stool, $7; crib, $5; double white vinyl headboard, $8; Playtex disposable nurser kit, $3.50. 592-9556.

ADDING MACHINE, 8 DIGIT, with collapsible metal table. $30. Screen, natural mahogany, $20. Walnut tea table, collapsible stand, $30. Fluorescent desk lamp $5. 592-0001.

KITCHEN SINK WITH FAUCETS $15; lawn edger $3; brown lined shortie drapes, cover 13', $10; Singer button hole attachment $5; Single floral bed spread $7.50. 386-2026.

"WHITE PORCELAIN WASH basin, water jug, covered chamber, $35. Also wash basin, inside blue, with swans, $25. Both collectors items. 592-1814."

HAVE PURCHASED SIMPSONSSears Kenmore automatic washer, selling 8 year old Frigidaire automatic washer, in good condition. $85, or offers. 384-5039.

JUST BOUGHT NEW FRIDGE AT Woolco, am selling 10 cu. ft. Gibson coppertone fridge, has see-through freezer door, excellent condition, asking $75. 382-3091.

BASEMENT SALE, SAT. AND Sun. 9-6. Furnace; bottom kitchen cupboards; oil stove; Convector hot water rads; tools; and miscellaneous items. 748 Audley St.

HAVE PURCHASED SIMPSONSSears Kenmore automatic washer selling 3-year-old Kenmore mini washer spin dryer, 8 lb. capacity. $100 or best offer. 479-5667.

12X9 HIGHWALL TENT WITH 9x12 porch, $55. Girl's 22" bike with stand and carrier, $25. Singer deluxe floor polisher and scrubber with attachments $15. 382-6317.

2 BOX SPRINGS WITH HEADboards, like new, $20 each; 2 wrought iron stands, $25 each; upholstered chair, $5. 2710 Shelbourne.

MAHOGANY COFFEE TABLE, inlaid top; one trunk; lamps; pictures; books; travelling bags; hand mower; miscellaneous. 384-3036.

DOUBLE AND SINGLE TABLES with chairs. Suitable home or restaurant. Reasonable. 388-6611, Room 235.

CHROME YELLOW TABLE AND 2 chairs. 36" x 24". Tuxedo, black, chest 42½, waist 40. Cumberbund, shirts, ties. 383-0409.

UTILITY TRAILER, CUSTOM Cougar hitch, small baby crib, fishing rod, toilet and sink. 386-8113.

BUFFET, BLACK, $55. CHILD'S dresser, 3 way mirror, $35. Teak coffee table, $65. Fridge, $40. 592-0592.

LAPIDARY SET COMPLETE with grinding wheels, polisher and extras. Also girl's CCM bike. 478-2703.

HOOVER SPIN-DRY WASHER, $75. General Electric automatic washer, working condition, $25. 479-1229.

CHROME BUFFET, TABLE and chairs. Black and white TV. China cabinet. Bedroom suite. All household items. 478-7359.

HAVE PURCHASED SIMPSONSSears Kenmore automatic washer, selling Inglis automatic washer. Needs repair. $25. 592-7755.

CORNER CABINET; CHINA CABinet; French provincial chair; other furniture, china, cut glass silver plate etc. 382-8093.

100 MISCELLANEOUS FOR SALE

SPENCER'S STORES
PURE WOOL INDIAN TOQUES
HAND-MADE BY COWICHAN INDIANS. WARM AND VERY WATER REPELLENT.
$3.95 and $4.95
SPENCER'S
1110 GOV'T ST. "DOWNTOWN"

SALE SALE SALE
We are forced to vacate premises. Everything from precious antiques to fun collectors items and used in the home articles, are reduced. Come and see us soon, sale ends April 25, 1973. Aladdins Cottage, 1837 Island Highway, near Colwood Corners. 478-6042 Tuesday to Saturday, 10 a.m.-5 p.m. Sunday 12:30-5 p.m. Closed Monday.
THANK YOU

OWNER MOVING TO APARTment, for sale, chesterfield suite, mahogany full sized diningroom suite, Lady Kenmore portable dishwasher, mahogany corner china cabinet, all like new, garden tools, bar stools and accessories, pictures, knick knack and others. 1241 Highrock, 386-2662.

HIGH OVEN STOVE WITH ROTISserie, oval rug, drapes, chairs, desk, electric floor polisher. Grate with fire dogs, Hoover-matic washer, wringer washer, fire extinguisher, Tool cupboard, trunks, small rugs. Misc. Tools. Barbecue. 384-1069.

BASEMENT SALE, SATURDAY and Sunday, 17' boat trailer, 4x8 utility trailer no box; 25 hp Gale outboard, hand dolly, front wheel mount, roof racks, shackles, commercial pack vacuum, 12" polisher, paint mixer. Miscellaneous. 382-2965.

DEMOLITION SALE
Used red bricks, lumber, leaded windows, oil furnace, and tank, hot water heater, breaker box, copper pipe, windows, doors, tubs, toilet, sinks, miscellaneous items. Apply 210 Gorge Road, Saturday and Sunday 8 a.m.-6 p.m.

G.E. 38" STOVE, OLDER fridge, G.E. floor polisher, G.E. iron, electric deep fryer, Fawcett or oil space heater. Door or window canopy, 2 trunks, bowling ball decanter. Heavy drapes. Small miscellaneous articles, priced to sell, Particulars, 478-5401.

GOLD CHESTERFIELD AND chair. $100. Green sofa bed and chair, $30. Glass top coffee table, $35. 2 grey occasional chairs $5 each. Gate leg table, $10. 5-piece chrome kitchen suite, $50. Single bed and mattress $10. 384-1525.

R.C.A. BLACK AND WHITE PORtable TV with stand; small crib; apartment or cabin 110 volt electric stove with oven; guitar and case; girl guide uniform, size 12. 477-1376.

OILED WALNUT BEDROOM suite, new condition, radio headboard, $150. Floor polisher, $15. Walnut console stereo set, $125. Heavy duty 4-cycle rotary lawnmower, runs well, $40. 656-1020.

OLDER STYLE WALNUT BEDroom suite, nice condition $90. Hollywood bed $35. Walnut magazine end table $35. Wicker chair $12. Chesterfield chair $15. Frig. 385-0968.

HAVE PURCHASED SIMPSONSSears Kenmore automatic washer and dryer, selling May Tag combiation washer and dryer. Good working order. $250 or best offer. 598-2129.

COMPLETE DOUBLE BED, CINnamon walnut; 5 oak dining chairs; ping pong table; singer zig-zag cabinet; lady's old bike; boy's Mustang 3-speed; skates; etc. Selling cheap. 477-4561.

DEMOLITION SALE
2X4, 2X6, 2X8 SHIPLAP 6X6, 8X8, 2x8 miscellaneous lumber, apply Colwood Shell, 8 a.m.-6 p.m. Sunday.

OIL RANGE, TANK AND STAND, $50. 3-gallon glass lined hot water tank, $20. Studio couch, $35 or would exchange for roll-a-way bed. 478-3450.

GARAGE SALE, SATURDAY, Arborite table, 2 leaves; 4 kitchen chairs; floor polisher; rollaway cot. Plywood screen, 3321 Rolston Cres.

MANTEL PLAIN BEVELLED mirror, 36"x65", $35. Two quality rattan arm chairs and step table, $75. Walnut chest drawers, $45. Swivel mirror, $45. 386-0793.

BASEMENT SALE, SATURDAY, 10 a.m.-4 p.m. Good lawnmower, wringer washer, vacuum, furniture and miscellaneous items. 2662 Forbes.

COLEMAN CAMP STOVE; super 8 movie camera, projector, editor, splicer and screen; sewing machine; swag lamp; coins; etc. 384-4581.

A LIBRARY OF HYPNOSIS CONsisting of over 50 books on techniques, theory, history and periodicals. $200 or nearest offer. 477-4668.

MISCELLANEOUS BOYS' TOYS, sports equipment, hot wheels, tracks and cars, weights set, hamster cage, etc. 2175 Kendal. 592-9249.

AIRCO 240-AMP PORTABLE combination welder and light plant. Valve grinder and reseater. 478-5401.

VIKING 14' FROST-FREE COMbination freezer-refrigerator, 2½ years old, new condition, $250. 598-4204.

GRAVITY CONVEYOR SYSTEM, 70 feet — suitable for warehouse or Lt. Industry. $3.00 per foot. 592-9709.

REMODELLING FOR SALE SHOW cases and news stand racks. Gift ware drastically reduced. Horseshoe News. 1231 Government St.

SMALL ROTOTILLER, 2½ Briggs and Stratton, overhauled, good running condition, $45. 479-6139.

ASSORTED GARDEN BOOKS, new condition, cost $3-$20. Will sell half price. Phone 658-8237 anytime except Sunday morning.

ELECTRIC RANGE, $10, OLDER freezer, needs work, $5, add-a-shower $15. 592-6982.

GENDRON BUGGY — stroller convert, good condition, $40. 592-2789.

SMALL FARMALL TRACTOR, AS is. Best offer. 1214 Glyn Road. Sat. and Sun., 1-2 p.m. only. 384-7967.

21" VIKING BLACK AND WHITE TV console, good working condition $100. 383-0264.

TOTE-A-TOT ALUMINUM BACKpack for baby, doubles as car seat, $12. 1133 Empress, 384-6596.

MOFFIT GOURMET STOVE, like new; large deep freeze and fridge. 383-9326.

TWO YEAR OLD HOOVER washer spin dryer, in excellent condition, $75. 477-5990.

COLONIAL WING CHAIR, GOLD slip cover. Ladies coat and other items. 384-2254.

APPROXIMATELY 9X12 AXminster grey carpet. 3416 Bethune Ave.

OLDER FRIDGE IN GOOD working order, $30. Dobble bed and head board, $40. 383-9078.

INDUSTRIAL COMBINATION wood and metal lathe and accessories, $450. 384-4447.

USED QUEEN-SIZE SEALY POSturpedic mattress and box spring. As is — $50. 479-7888.

SIMPLICITY SUPER TWIN washer and spin dryer, like new, $100. 478-2186.

THISTLE BABY CARRIAGE, baby car bed, jolly jumper, heat wave rangette 110 volts. 477-8662.

SINGLE ENAMEL LAUNDRY tub; pocket door; vacuum cleaner; carlop carrier. 479-1026.

KITCHEN CABINETS CUSTOM made by cabinet maker, bathroom vanity cabinets $55 up. 598-1892.

CAMPER JACKS, $50; 54" FIRM mattress, $20; 7x9 rug, $5; 478-4666.

RACQUET CLUB SHARES, $400, nor including transfer fee. Phone 477-1018.

SMALL FRIDGE, ELECTRIC heater, girl's bike, 386-0061.

3-H.P. GO-CART, $90. 598-1684.

7' SPLIT CEDAR POSTS, 60c pickup. Phone 478-6403.

GENTLEMAN'S TUX, WORN once, size 42, half price. 386-4581.

CRAFTSMAN POWER MOWER, 1 yr.-$50. 477-9875.

ARBORITE TABLE, 5 CHAIRS, $55. Childs rocking chair, $5. 385-2640.

100 MISCELLANEOUS FOR SALE

THE TRADERS

WAREHOUSE

Gas Power Mower	$45.00
Bookcase headboard	$29.95
Bar stools, ea.	$18.00
54" extra long box spring and mattress	$38.00
Cedar chest	$99.95
30" electric range	$59.95
Kitchen table	$9.95
Lawn lounge chair	$14.95
Moffat automatic

103 MISCELLANEOUS WANTED

THE SALVATION ARMY
Needs your re-useable clothing, furniture and household goods. "Help us to help others." Family Thrift Stores, Victoria, Sidney and Langford. For pickup 386-3295.

MONEY IN A HURRY
CASH LOANS on tools, guns, musical instruments, cameras and sporting goods. We BUY also WEAPONS, INSTRUMENTS, etc. for READY CASH.
BILL SCOTT'S
UNIVERSAL PAWNBROKING AND AUCTION CENTRE
584 JOHNSON 383-9513
Formerly BJ Trading, 617 Johnson

TOP PRICES PAID FOR OAK
and Mahogany Furniture.
HUB FURNITURE
713 Johnson 384-6425

SIDNEY BARGAIN HOUSE
We pay top prices for goods of all descriptions, from a handful to a house full. Furniture, tools, appliances, glassware, dishes, etc. Our specialty is antiques. 2373 Beacon Ave., Sidney, 656-3621.

KILSHAW'S
AUCTIONEERS
Buy — Sell — Appraise
1115 Fort 384-6441

LUNDS
AUCTIONEERS
APPRAISE AND BUY FOR CASH
926 Fort 386-3308

WANTED: LARGE LAWN SWING with canopy. Must be in good condition. 652-3434.

SMALL GREENHOUSE ABOUT 8x10. Reasonable. 477-5783.

WANTED: USED 2X4'S. 642-3295.

WANTED, PROJECTION TABLE, reasonable, 385-4986.

WANTED VOLKSWAGEN BUS folding seat bed, 592-2855.

WANTED: UTILITY TRAILER. 384-2008

109 MISCELLANEOUS TO RENT

SAWYER SEWING CENTRES
RENT TO OWN
NEW SEWING MACHINES
Domestic and Industrial
840 Fort St. 388-6229

VEGETABLE GARDEN IN GORDON Head area in return for supplying owner with vegetables. 477-6507.

115 SWAPS

4.2 ACRES IN SOOKE AREA. Trade for House, Revenue or what have you. Call IRENE DALZIEL 384-8692 or 388-6231 Island Pacific Realty.

WURLITZER ELECTRONIC organ. Value $2,250, for camper or import truck and cash or sell Call 383-5538, after 5 p.m.

1969 VIVA VAUXHALL, OVERhead cam. 4 door, 40,000 miles, 1 owner, swap or sell for larger car same value. 658-5998.

HAVE '59 PONTIAC WITH REbuilt 261 and new clutch. Need V-8 to fit Rambler wagon. 384-8771 evenings.

20' MOTORHOME — SELL OR swap for camper or down payment on house, $2500. 629 Kenneth Street.

1970 360 YAMAHA ENDURO OR '69 Torino GT for truck, stationwagon, or car, plus cash. 383-2218.

1972 LTD COUNTRY SQUIRE for camper unit or revenue property. 478-7356.

63 CHEV., NEEDS BODY WORK, 59 Ford, automatic, tested. Swap or cash. 388-5742.

WILL SWAP SURF BOARD FOR blender. 385-8898.

117 ANTIQUES

COWICHAN BAY TRADING
Mirrored oak sideboard. A beautiful oak table and 6 chairs, seats 15, in immaculate condition. Brentwood loveseat, walnut gateleg dining table, oak hall seat, numerous china, glass, wicker and miscellaneous items. Also used dressers, cabinets, etc. We are temporarily open Fridays, Saturdays and Sundays only, 12 to 5, but hope to be open 6 days a week shortly. Cowichan Bay Rd., Cowichan Bay 748-8670.

KILSHAW'S
Buy for Cash
Appraise for all purposes
1115 Fort 384-6441

LUNDS AUCTIONEERS
Periodic Antique Sales
Phone for Appraisals
386-3308 926 Fort St.

SUPERB CARVED SOLID OAK and mahogany bookcase, 81"x2'x7'8", built in three pieces, bevelled glass doors, museum piece in excellent condition. Asking $2,500. 598-5250.

EARLY GEORGIAN FAL-FRONT, mahogany bureau, superb condition, $1000. 386-8004.

SOFA CIRCA 1821-1840, CORNER chai with needepoint seat. 477-3576.

CASH FOR ANTIQUES AND OLD things, Bygones, 1034 Fort. 383-8025

WE BUY ANTIQUE FURNITURE Waller Antiques 828 Fort, 388-6116.

120 GARDEN SUPPLIES

12-4-8 SUPER LAWN BUILDER, 50 lb. bag, $3.79; 50 lb. bag agriculture lime $1.19. 50 lb. 21-0-0, $2.39 50 lbs. 13-16-10, $2.79. 5.6 cu. ft. standard peat moss, $3.19. Borden Mercantile Co. Feed, 3961 Quadra, between Reynolds and McKenzie. 479-2084.

4" CLAY POTS, $4 PER hundred, also quantity of plastic pots, 5" to 8½", 385-8445.

Fertilizer

SPECIAL MANURE BACK TO dirt. Grow fantastic gardens! Bag $1.10, delivered $1.25. Old cow manure bag, 80c delivered, 95c over six. 479-5426.

MUSHROOM COMPOST, NUTRItious, weed free, odorless, $5 a yard, delivered. Jacobsen's Mushroom Farm, 652-2386.

WHY PAY? CHICKEN MANURE, no charge. Oaks Poultry Farm, 880 Downey Road, Sidney, 656-2485.

AGED HORSE MANURE, $1 PER bag. Minimum 5 delivered. 652-3558.

SHEEP MANURE 50c PER BAG 871 Beckwith Avenue. Weekends only.

WELL ROTTED COW MANURE. Will load, you haul, $4 per yard. 479-6315.

SIDNEY DUCK FARM, 656-4412 Duck manure, 60c bag, delivered.

AGED HORSE MANURE, 658-8980 or 384-2220.

CHICKEN MANURE
Phone 478-1876.

OLD COW MANURE, BAG, 80C delivered 95c, over 6. 479-5426.

Plowing, Rotovating and Cultivating

JACKS TRACTOR SERVICE
Plow, rotovate, level, post holes, grass, brush and Blackberries rotary cut. Hay cut. Raked and Baled. 479-1586.

GORDONS TRACTOR SERVICE
Rotovate, level, cultivate, plow, disc, post holes, loading and hauling, custom haying. Free estimates. 652-2759.

HAROLD'S ROTOVATING
Post holes loading, hauling also powerful hand machine. 479-1337 or 384-9205.

COOPER TRACTOR SERVICE
20 years serving Victoria. A complete service in gardens and yards. 382-9316.

LOW COST ROTOVATING and plowing. Large or small. Just call 479-4513 or 656-3590.

CUSTOM ROTOVATING
No job too small (2' wide) phone after 6 p.m. 652-1027.

G.S. TILLING
Powerful roto-tiller, access through small gates. 386-1018, or 478-4606.

DON'S TRACTOR SERVICE
Rotovate, plow, grass cutting, Loading and hauling. 477-3913

C. STARCK, ROTOVATING, brush and grass cut, post holes, etc., loading and hauling. 479-3157.

POWERFUL ROTOTILLERS BIG small jobs, estimates. 385-1136, 388-9544.

120 GARDEN SUPPLIES

Plowing, Rotovating and Cultivating

PLOWING, ROTOVATING, CULtivating, levelling and post holes. 478-4457.

STEAD TRACTOR SERVICE. ROtovating, post holes, cultivating and grass cutting. 479-6331.

ED'S TRACTOR SERVICE. ROTOtilling, levelling, loader, post holes. 479-2204.

CENTRAL SAANICH TRACTOR SERVICE LTD. 652-3306.

Seeds, Bulbs, Plants Trees, Shrubs

ALL NURSERY STOCK HAS TO go. Rhododendrons, Camellias, shrubs and evergreens all sizes, ½ price. End of Ackland Road off Wishart, off Metchosin, look for signs. Sunday only 1-5 p.m.

EXHIBITION DAHLIAS, LARGE collection of varities, $25 each. Choice gladiolus, 5c each. Chrysanthemum plants 25c. 384-9976.

WILLOWDALE FARM
Fruit trees, shrubs, rhododendrons, heather, 6447 West. Saanich. 652-2863.

FRUIT TREES, 2 YEARS OLD, SPECIAL, $2.95 at
BUCKERFIELD'S
506 Pandora 384-7181

CLEARANCE SALE OF NURsery stock. 2,000 shrubs and trees. 944 Walema Ave. Cordova Bay (near school).

MEURS HEATHER GARDEN, different varities. 373 Walton Place, 658-5370.

TIME TO PLANT
Choral bells, pinks, Virginia Creepers, Hypericum. 384-9427.

CLEARANCE OF SHRUBS. SATurday and Sunday only. Parkside Crescent. 479-6174.

RHODODENDRON 3', 5', JUNipers, spruce, evergreens, Golden Biotas. 384-5044.

STRAWBERRY PLANTS, TOTEM. $4 per hundred. 652-3228.

POPLARS FOR SALE
382-6740

FOR SALE: EVERGREENS 75C and up. 4259 Glanford.

Top Soil, Rocks and Fill

FREE CLEAN FILL WANTED Trio Ready-Mix at 773 Cordova Bay Road will accept free "Excavated" till between 7 a.m. and 4 p.m. Monday through Saturday, 658-5235.

TOP SOIL
Good black top soil, manure rotovated in, 4, 6 or 10 yards. Inspection invited. Phone 479-3841 or 479-1884.

SCREENED TOPSOIL WITH MAnure and sand added. $8 per yard delivered. Minimum 6 yds. Garden sand $3 per yd. Phone 385-2333 or 385-5642.

TOP SOIL
Dark brown sandy loam, fertilizer rototilled in. Minimum order 6 yards. 592-1331, 477-4142.

TOP SOIL, FILL, BROWN SOIL. Immediate delivery. 658-8957 or 479-1582.

SCREENED TOP SOIL WITH MAnure, 7 yards $35. Guaranteed 100% clean. 478-3322.

FREE CLAY FILL WANTED. Corner Daisy and Marigold. 479-1365.

PEAT SOIL, $2.50 PER YARD. Pickup only. 598-5701.

PEAT SOIL, MINIMUM 3 YARDS $15; full load $4.50 yard. 656-1211.

BLACK LOAM, 7 YARDS $35. Bag $1.50. 385-4356.

TOP SOIL, $4 PER YARD, DElivered. 652-2896, 385-4165.

125 PETS AND SUPPLIES

JONQUILL'S DOBERMANS
Show and pet stock available. Phone 112-942-5886 or write 1089 Dominion Ave., Port Coquitlam.

TO AN APPROVED HOME. GARden must be completely fenced, a beautiful 2-year-old male Great Dane, very gentle and good with children. 592-0282.

TWO WELL-BRED AFFECtionate Whippet bitches, 7 months, want understanding owners to love. Box 1040, Squamish. Phone 898-3248 after 7 p.m.

GYPSY KENNELS — BEAUTIful, registered German Shepherds, champion pedigree, 12 weeks old, vaccinated, dewormed, paper trained. $75. 743-2798.

CAGES, SUITABLE FOR CATS or small dogs, 8 units of 6 pens each, arborite finish, litter trays, water and feed dishes. $850. 1038 Queens Ave. 383-6288.

1 PORTABLE CAGE, 4X4X2, metal frame, arborite bottom with clean out tray, suitable for birds or monkeys, etc. $50. 1038 Queens Ave., 383-6288.

7-MONTH OLD PUP, MALE, Spaniel-Lab cross. Loves kids. Good watch dog. Could be good hunter. Leash, collar and house. $15. 384-2140.

REGRETFULLY, WE MUST sell our nine month old black standard male poodle — a lovely pet — please phone 384-0308; Price $75.00.

ENGLISH POINTER AND LHASA Apso puppies, registered, tattooed and shots. Terms available. 383-2848.

CHIMO DOG OBEDIENCE CLUB, starting new classes April 4. Located close to Woolco. 652-3030 or 479-2629

PUREBRED MALTESE PUPpies, ready to leave in 2 weeks. Stud service also available. 479-7992.

MAYDON KENNELS
Registered poodle puppies. $100. terms, $25 monthly. Stud services. 743-2493 Cobble Hill.

PUREBRED WHITE GERMAN shepherd. Female. 1½ years old. Good guard dog. $35. Only to country home. 652-2246.

3-HALF SIAMESE KITTENS. Also female sealpoint siamese. Free to good home. 477-4966.

3 MALE PUREBRED ENGLISH Springer Spaniels, 6 weeks, liver and white. 478-5902 after 5 p.m.

CHAMPION GERMAN SHEPherd pups, C.K.C. registered, $125. 656-5425.

6 MONTH OLD CHIHUAHUA-FOX terrier male, $50. Beautiful pet. 384-3527.

SIAMESE KITTENS. BEAUTIFUL eyes. Seal frost, chocolate. Registered. Reasonalbe. 384-3082.

ST. BERNARD PUPPIES. BE ready in three weeks. Come from good breeding. Duncan 748-8477.

APRICOT TOY POODLE, REGISTered, $100. Westcott Kennels, 478-5487.

MALE POODLE PUPPY, 3 months old, with all shots, $75. 385-7943.

AFGHAN PUPPIES
385-9696 or 383-5407

BASENJI PUPPIES — SHOW quality. 21 champions in four generations. Call 832-6254 or 832-6854.

2 LOVE BIRDS, INCLUDING cage, dark green in color, $75. 385-5847 after 6 p.m.

LAB AND HUSKY PUPPIES, FEmale $7, male $10. Doghouse, $25. 478-7592.

BLUECAIRN SHELTIES. REGISTered. Male puppy, 10 weeks, with shots. 656-3230.

PUREBRED GERMAN SHEPherd pups, shots, no papers, cash only. 652-2246.

BLACK FRENCH POODLE, spayed female with shots. 7 months old. 592-4676.

WHITE MALE TOY POODLE, 3 months old. 382-0073.

REGISTERED WIPPET PUPpies, reasonable. 383-6448.

FREE CUTE KITTENS
382-2213

MALTESE CROSS PUPPIES. $40 each. 477-5371.

20-GALLON AQUARIUM. COMplete. 479-6060.

BEAGLE CROSS PUPPIES FOR sale. $5. 478-6687.

POODLE PUPPIES FOR SALE. $40. 478-5586.

TINY WHITE TOY POODLES, $45 each. 479-1285.

FREE KITTENS
652-1032.

AQUARIUMS, LOW, LOW PRICES. 383-0913 or 479-7970.

SILVER MINIATURE POODLE puppies, registered. 652-2488.

DONKEY FOALS FOR SALE. Phone Duncan 748-4509.

FEMALE ST. BERNARD NEEDS a country home, $150. 386-3659.

128 LIVESTOCK SUPPLIES AND EVENTS

LARGE
and
EXCITING
is one way
to
Describe our stock
of
RIDING EQUIPMENT,
Clothing—Boots—Hats
Shirts—Jeans
Nowhere will you
Find Greater Variety
Factory to you prices.
Everything for the
Horse and rider
SHANKS' SADDLERY
2801 Douglas Street

REGISTERED ½ ARAB YEARling, chestnut filly, by Naffallo, grand daughter of Alibis Shadow, Four White Sox and Blaze. Have Arab Action $550.

Registered ½ thoroughbred buckskin filly, 3-year-old. A really eye catcher $500.

7-year-old chestnut mare by Alibis Shadow. Complete with western tack, no bad habits, to good home only $450. Phone 245-4054.

ALL HORSEMEN TAKE NOTE Tack stolen from Chesley Stables and the Flying B, Vancouver, may be for sale in your district. All saddles, bridles and other pieces initial branded. Inform police or phone collect to Chesley Stables, 604-263-4303 or Flying B 263-7608. Rewards for information leading to recovery and for conviction of thieves.

WHISKEY JACK RANCH
Offers 3 three week horsemanship Courses beginning July 1st—all levels, stable management, lectures, instruction in dressage, cross country and jumping. Excellent facilities—Beautiful Okanagan Valley. For further particulars and brochure contact Dr. J. D. Jack, Box 247, Lumby, B.C.

"AT STUD"
AAA Quarter Horse Whiz Rocket — proven speed, performance Sire: Voo Doo Rocket, Rocket Bar Dam: Modoc Princess, Triple Chick.
$200
J. Henson 479-6761

STALLION PARADE
See some of the island's best stallions at Cowichan Exhibition Grounds April 1, 1-4 p.m. To enter your stallion phone 746-5681 or 746-7274.

⅞ ARABIAN 4 YEAR GELDING, 16.3 H, dapple gray, white mane and tail. Sire Seahorse Yuban. Excellent hunter, jumper prospect and conformation. Good with children. Phone 746-4090 Duncan.

BREED YOUR OWN KWALITIE horses! ¾ Arabian 10-year-old gray mare. In foal to champion Kelvin Image. Due May 20. Excellent conformation. Phone Duncan 746-4090.

SOUND, MANNERED, ATTRACtive Welsh Arab yearling filly. Well handled by children. Ideal to familiarize child this year, start saddle next. 746-4666.

8-YR.-OLD HORSE, SELLING for what offers? Slightly lame on front leg, very fond of children, can be seen at 890 Sayward Road, 658-5638.

JONQUILL'S FARM
American Saddlebreds, $750 and up. 942-5886, 1089 Dominion Ave., Port Coquitlam.

STANDING AT STUD, TRIPLE A Mister Dae, Canadian Pinto '71 American Pinto P7966, registered ½ Arab, A3260 (grandson of Raffle's) private treaty. 642-3830.

FOR SALE — TWO REGISTtered Quarter Horse Mares, six and four years old. Both gentle and well broke. From top blood lines, Phone 246-9200.

SEE SOFT SPOT
At the stallion parade. Best apaloosa stallion on the island. Phone 746-5681 Duncan.

SAUCY 2-YEAR-OLD ANGLO Arab filly green broke, $300. Also western tack. $130. 479-7621, 1390 Courtland Rd.

LOVELY THOROUGHBRED SHOWHACK mare, bay, 4 years, clear legged, $650, 652-2876. or 652-1992.

CHESTNUT MARE 15.2H, 7 years old, arab quarter horse cross, needs experienced rider $200. Cobble Hill 743-2319.

WANTED: PLACE TO BOARD and or pasture horse. Near Esquimalt Lagoon, Metchosin area. Phone 478-4232 after 6.

MAINLAND TACK AND FEED
5481 Hamsterley Rd., Elk Lake Victoria, B.C. 658-5207
Hay, Straw, Feed, Tack

"SUNBEAM STEWART ELECtric shears with both sheep and cattle heads, $50. Rhinehart electric dehorners, $15. 642-5402.

MAN'S WESTERN RIDING GEAR from head to heel. 592-3403 for details anytime or call at 3320 Richmond Saturday or Sunday.

FOR SALE — REGISTERED half Arab Gelding, four years. Started English. Very Showy. Phone 246-9200.

TEN YEAR OLD, BAY GELDING, trained English and Western, very nice disposition. Easy keeper, 16 hands. A bargain at $200. 642-5676.

WOODGATE STABLES
Horses boarded, training lesson, trail ride. Phone 592-7028, 479-1142, 652-3421.

"AT STUD"
Thoroughbreds — Spending Soree, Angry Skymoud. 6404 Central Saanich.

AMERICAN SADDLE BRED pony, 12 hands, 4 years, tack. $200. 479-2868. 279 Bessborough.

3½ YEAR OLD GELDING, ½ quarter horse and Morgan, 592-3395.

FOR SALE—TWO THOROUGHbred Yearling Colts by Skymoud. 656-4540.

MARE 8 YEARS, GENTLE, good conformation, 15 hands. Jordan River, 293-2067.

COMPLETE ENGLISH SADDLE and bridle, $100. Western saddle, $55. Miscellaneous tack. 479-8181.

3 OR 4 GOOD SADDLE HORSES for sale. One registered quarter horse Palamino mare. 246-9310.

REGISTERED QUARTER HORSE gelding, 15.3 hands. $700 firm. 658-5591 after 6 p.m.

BARNSBY INTERNATIONAL, complete with the best, good condition. $225. 652-3234.

HAY, SILAGE, COW MANURE at $20 a load. No Sunday calls. 652-1743 or 653-2026.

TWO HORSE TRAILER, DUAL axle, electric brakes $575. Phone 746-4090 Duncan.

ENGLISH RIDING JACKET — plaid stretch, Size 16. Worn once. 477-3843.

HEREFORD HEIFER FOR SALE, 13 months old. 478-7337.

DO YOU WANT TO BOARD your horse. 652-2326 after 5 p.m.

WESTERN SADDLE, GOOD CONdition, $80. 479-4172.

STRAW FOR SALE, $1.10 A bale. 478-1876.

WEANER PIGS FOR SALE. 652-1108.

HORSES AND TACK FOR SALE 478-7912

WANTED: SPOILED BALBD hay. 658-5507.

ANGUS-HOLSTEIN HEIFER calf, 656-3420.

EWES WITH LAMBS FOR SALE. 373 Walton Place, 658-5370.

ENGLISH SADDLE, $50. CALL evenings. 656-2822.

CALVES AND HAY FOR SALE. 656-1802.

130 HEAVY EQUIPMENT AND MACHINERY

TURN PROBLEMS INTO PROFITS!

Have you got problems with your present equipment? You can call on Finning to solve them for you. Finning offers B.C.'s best selection of good used equipment buys that will turn your problems into profit. See your Finning sales representative today!

1966 Int. TD15 tractor w-power shift trans., angle dozer, winches. Good undercarriage — new tracks. Unit in good working order — minor repairs made. Fair Buy, Kamloops. FT-5847.

1969 Case 450 track loader w-power shift trans., bucket, counterweight. Undercarriage fair to good. Good working order. Fair Buy, Vancouver. FT-5835.

1970 Long 5-N-1 wheel loader w-backhoe, 1-yd. bucket. New rear tires. Excellent operating condition and appearance. Certified Buy, 30-day warranty, Vancouver. FT-5956.

1969 Can Car C7 skidder w-power shift trans., diesel engine, winch, blade, canopy. Tires only fair. Unit runs well — minor repairs to all components. Fair Buy, Nanaimo. FT-5459.

1968 Terex 82-40 tractor w-U dozer w-tilt, parallelogram ripper. Undercarriage good. Balance runs fair to good. Fair Buy, Vanouver. FT-6008.

1966 John Deere 450 track loader w-new 1¼-yd. bucket, winch. Good undercarriage. New 12" shoes. Balance good — clean appearance. Fair Buy, Chilliwack. FT-5122.

1969 John Deere 500 wheel loader w-diesel power, bucket, backhoe. Good tires. Unit in running order. Fair Buy, Vernon. FT-5083.

1969 Timber Tuter TTSK300 skidder w-diesel power, Pidwinch. Excellent tires—70 per cent. Good working order — repairs and adjustments made. Fair Buy, Vancouver. FT-5417.

"All units subject to prior sale"

FINNING
YOUR CATERPILLAR DEALER
27 CREASE AVENUE
PHONE 384-4144
VICTORIA
CATERPILLAR AND CAT ARE REGISTERED TRADEMARKS

Backhoe Specials
Ford major diesel with loader and backhoe $3000
Ford 5000 with 14' backhoe and blade 3250
Case 580 with loader and 14' backhoe 6700
MF 3165 diesel with loader and 14' backhoe 7500
Case 580 diesel with loader and 14' hoe and cab 7900
BUTLER BROS. EQUIPMENT
Keating Cross Road 652-1121

CASE 450 TRACK LOADER WITH backhoe, 1965 Kenworth dump truck. 478-1000.

FOR RENT 315 DIESEL AIR compressor, portable, 383-9169.

135 FARM IMPLEMENTS

454 I.H.C. 42 H.P. DIESEL power steering, new $4300; also 250 tractors all sizes in I.H.C. stock to back up dealer orders now. 18,000 lb. capacity trailer for crawlers or tractor hauling $1800.
VICTORIA JEEP
HILLSIDE at ROCK BAY

MASSEY-FERGUSON FARM lawn and garden tractors. Light construction machinery. Your local dealer.
M. and H. Tractor and Equip. Ltd.
6429 Pat Bay Hwy 652-1752

WANTED: FARMALL CUB TOOL bars and cultivator parts. 652-2733.

SEE MISCELLANEOUS FOR Farmall tractor. 384-7967.

150 CARS FOR SALE

PALM MOTORS
'SPECIALS'

65 Ford ½-ton	$873
66 Fairlane	$727
67 Simca	$479
65 Chev	$666
64 Pontiac	$438
65 Acadian	$727
64 Chev. 327	$595
63 Valiant	$195
62 Ford	$149

8-DAY
Exchange Privilege
854 Pandora
383-5252

67 PONTIAC
4-DOOR PARISIENNE HARDTOP, POWER STEERING, BRAKES AND SEAT. A BEAUTY TO DRIVE. 478-5327.

1971 DODGE WINDOW VAN, 15-passenger with seats, air conditioned. Super de luxe with all extras. 112-629-3221.

1967 BEAUMONT CUSTOM, 2 door hardtop, big 6 cylinder, excellent condition. Value $1550. First $1200 takes. 477-4434.

'63 MERCURY METEOR, 8, AUtomatic, good shape, snow tires, radio, licensed, 74 sticker, $350. 382-3938.

'66 MUSTANG CONVERTIBLE, new top, classic beauty, $1295. 592-3300.

1968 CAMARO V-8 AUTOMATIC. Best offer. 746-5592 Duncan. If no answer call after 4.

'67 DODGE, 27,000 MILES, power steering, bucket seats, automatic. Asking $1700. 386-0205.

1964 ACADIAN 6-CYLINDER standard, 4-door, just tested, good condition, open to offers. 479-3939.

1953 PONTIAC, 2 DOOR HARDtop, good mechanical shape. Offers. 382-9816.

1957 CHEV. 2 DOOR HARDTOP with 1967 2¼ race 327 engine. 477-6740.

MOVING EAST, MUST SELL, 1971 Green Ford Pinto, excellent condition. 386-6671.

70 MAVERICK, 2 DOOR AUTOmatic, 1 owner, top condition. 477-1664.

'72 VW WESTFALIA CAMPER, like new, radio, front mounted spare. $4,600. 652-2588.

1971 TOYOTA COROLLA, 26,500 miles, new tires, radio, good condition. 383-5001.

62 VW, SUNROOF, REBUILT ENgine, brakes, tested. Real good shape $650. 477-8039.

1972 LTD COUNTRY SQUIRE, fully equipped, like new, 9,000 miles. 478-7356.

'47 FORD COACH, RUNNING and restorable. $350 or offers. 478-1925.

'66 VAUXHALL, TESTED, GOOD running condition. $400 or offers. 658-8102.

69 RANCHERO, 351 V-8 POWER steering, power disc brakes. Radio. Good condition. 384-7888 eve.

FOR SALE, 59 ZEPHYR RUNning condition. Make offers. After 6 385-2093.

'69 AUTOMATIC CORTINA. ONLY 25,000 miles. Excellent condition. $914.57. 477-2367 after 6.

1966 VOLKSWAGEN STATION wagon, excellent condition. $1,000. Phone 477-3252.

68 EL CAMINO, V-8 AUTOMATIC, power steering, radio. $1,650 firm. 384-7882.

'60 PONTIAC. GOOD RELIABLE car. $325. 598-1406.

1971 MAVERICK, V-8. 385-0562

'71 CORTINA 4-DOOR, 12,000 miles. $1725, 592-4951.

61 RENAULT $100. 382-3242.

1969 ENVOY EPIC, RADIO, 26,000 miles. $800. 479-1334.

'62 ACADIAN, GOOD TRANSPORtation, $275. 477-1720.

150 CARS FOR SALE

CORNELL

OFFERS?
FINE SELECTION
O.K.
USED CARS

— 72 —
VEGA 2-DR. A.T.
NOVA 4-DR. RADIO
MAZDA ROTARY 4-SPD.
CHEVELLE 2-DR. HT.
CHEVELLE 4-DR. V-8, A.T.
TOYOTA COROLLA 4-DR.
OLDS. CUTLASS SUPREME

— 71 —
PONTIAC LE MANS 4-DR. HT.
MUSTANG GRANDE A.T.
CAD. CPE. DE VILLE, AIR
PONTIAC T37 A.T.

CORNELL

— 70 —
HORNET 4-DR. 6 STD.
IMPALA HT. V-8, A.T.
TOYOTA SPRINTER 4-SPD.
PONTIAC CATALINA V-8, A.T.
VIVA 4-DR. 4-SPD.
TOYOTA CORONA 4-DR.
CHEV. BEL AIR 4-DR.
OLDS F-85 V-8, A.T.
CAMERO S.S. V-8

— 69 —
DODGE MONACO 2-DR. HT.
VIVA 2-DR. 4-SPD.
PONT. 2-DR. A.T.
DATSUN 4-DR. 4-SPD.
EL DORADO, AIR
GRAND PRIZ V-8, A.T. AIR
SUNBEAM 4-DR. 4-SPD.

— 68 —
EPIC S.W. 4-DR. 4-SPD.
CORTINA S.W. 4-SPD.
CADILLAC FLEETWOOD
CORTINA G.T. 4-DR.
NOVA 2-DR. S.S. V-8
VIVA WGN. 2-DR. 4-SPD.
GALAXIE 2-DR. HT.
IMPALA CUSTOM V-8, A.T.

— 67 —
PARISIENNE 4-DR. HT.
DATSUN 4-DR. 4-SPD.
GALAXIE 500, 4-DR. AIR
MUSTANG V-8 A.T.
PONTIAC 4-DR. V-8
FORD COUNTRY SDN.
CAPRI V-8, A.T.
CHRYSLER 4-DR. HT.
COUGAR XR7

— 66 —
PLYMOUTH A.T.
METEOR 2-DR. HT.
CHEV. S.W. 4-DR.
CHEV. S.W. V-8, A.T.

CORNELL

— 65 —
BUICK SKYLARK 2-DR. HT.
METEOR 4-DR. HT., V-8, A.T.
PONTIAC PARISIENNE 2-DR. HT.
VALIANT 4-DR. V-8, A.T.

— 64 —
DODGE S.W. 6, A.T.
COMET 4-DR. 6, A.T.
ACADIAN 2-DR. HT.

— 63 —
CHEV. 4-DR. 6 CYL.
RAMBLER S.W. 6 STD.

TRUCKS
INTERNATIONAL CHASSIS AND CAB 1-TON, V-8, 4-SPD.
GMC ¾ BIG 6, 4-SPD.
CHEV. VAN 4-CYL. STD.
JEEP S.W. 4x4
EL CAMINO 454, V-8, A.T.
P.S., P.B.
CHEV. ½-TON, V-8, A.T.
P.S., P.B.

CORNELL
CHEV - OLDS
3050 DOUGLAS
(OPP. MAYFAIR)
385-5777 'til 9 p.m.

METRO TOYOTA
NEW TOYOTAS
1200 SEDAN $2195
1600 SEDAN $2395
CORONA SEDAN $2895
MK. II SEDAN $3745
HILUX P.U. $2695
ANOTHER METRO FIRST FOR YOUR PROTECTION
All units listed below have been diagnosed and repaired by the
ESSO CAR CLINIC
Diagnostic Centre
71 GTO automatic
66 Skylark Ht.
69 Satellite sdn.
71 Datsun Camper
70 Monte Carlo Ht.
66 Chrysler 300
69 Barracuda
69 Chevelle Malibu 2 dr. H.T.
70 Squire Wgn.
68 Ford conv. 4 spd. 27,000 miles
69 Beaumont
73 Valiant 2-dr.
68 GTO, 4-spd.
71 Capri
71 Sport Fury 10-pass. Wgn.
70 Mazda 1200 cpe.
71 Cougar XR-7
66 Barracuda Fastback, 4-spd.
68 Dart G.T.
71 Datsun 4-Dr.
71 Corona
68 Dart G.T.
69 Colony Pk. Wagon
71 Toyota MKII
70 Le Mans wgn.
70 Ford Country Sedan W., 10-Pass.
69 G.T.O., 4-spd.
67 Cougar HTP.,
72 SAAB, auto.,
71 Marquis 10-pass wgn.
64 Beaumont sdn.
— PLUS —
Many, many more to choose from
IMPERIAL ESSO
CAR CLINIC DIAGNOSTIC REPORT AVAILABLE ON ALL UNITS LISTED ABOVE.
REMEMBER AT METRO ALL REASONABLE OFFERS WILL BE ACCEPTED.
100% FINANCING AVAILABLE.
Metro Toyota Ltd.
624 Finlayson
386-3516
386-3517
METRO TOYOTA

Speedway VOLKSWAGEN PORSCHE • AUDI

71 TOYOTA COROLLA $1595.
71 DUSTER 2 door hardtop, radio. $2795
70 LeMANS 2 door hardtop. $2695
70 KINGSWOOD 10 passenger Station Wagon $3495
70 TOYOTA 4 wheel drive land cruiser $3495
70 MG. MIDGET $1695
70 MAVERICK $1695
69 MAZDA 4 door sedan $1395
69 MINI Automatic $1395
69 MUSTANG MACH 1 $2695
68 FORD Station Wagon $1995
68 MUSTANG Fastback $1995
68 VALIANT SIGNET $1595
67 THUNDERBIRD $1995
67 AUSTIN 1100 $995
— PLUS —
22 used Volkswagens, Beetles and Station Wagons from $595 up.
— PLUS —
Many more good used cars on hand. See them all.
UNDER THE REVOLVING VOLKSWAGENS
BOTH SIDES OF YATES
385-2415

Speedway VOLKSWAGEN PORSCHE • AUDI

66 RAMBLER
Good condition. Tested. $496. 478-5912.

'66 MONACO, POWER WINDOWS, brakes and steering. Bucket seats. Excellent condition. $1800 or best offer. After 5, 383-4279.

1963 VOLKSWAGEN BUS, NEW engine and brakes, needs some work. $790. 656-1903.

1962 DODGE DART HARDTOP, good running order, good condition, $250 or nearest offer. 652-2500.

MUST SELL 1970 4-DOOR CUStom 500. Power steering and brakes. 382-6584.

1964 2-DOOR COMET, MECHANics special. Best offer to $100. 2317 Estevan after 6 p.m.

'69 CORTINA G.T., MANY extras $1395 or best offer. 384-7358.

'65 VALIANT CONVERTIBLE, 6, automatic, $775. Phone 385-5860.

'64 VALIANT SEDAN, $545. Phone 385-5860.

1969 FURY. OFFERS. Call 385-7266 after 6.

VW BEETLE, 1961. GOOD CONDItion. $435. 385-8666 after 5.

1950 CHEV TESTED TILL FEB. '74, excellent condition. 479-1095.

1968 VOLKSWAGEN, $950. GOOD running condition. 383-9529.

1963 STUDEBAKER. EXCELLENT condition. Phone 382-7995 to view.

'65VW FASTBACK. GOOD CONDItion, $960. 478-7979.

1972 DUSTER 340, 4 SPEED, 1022 Fairfield.

1972 VOLKSWAGEN 411 STATIONwagon, automatic. $3200. 383-1967.

57 VAUXHALL, GOOD CONDItion, $200. 383-3175. Ask for Paul.

QUICK SALE. 1957 VOLKSwagen, $150. Tested. 477-0220.

SUBURBAN NORTH ON DOUGLAS
LINCOLN MERCURY
USED
72 Meteor 2 DR. HT., A.T., P.S., P.B. $3998
72 Cortina 2 DR. A.T. green $2595
71 Datsun 2 door, G.T., radio, orange $2398
71 Colt 2-door, radio, red $1995
71 Montego 2 DR. H.T., V-8, A.T. P.S., P.B., radio, gold $2995
70 Plymouth 2 DR. H.T. V-8, P.S., radio, yellow $2895
70 Triumph Spitfire convert., radio, racing green $2595
69 Beaumont 2 DR., V-8, A.T., P.S., P.B., radio, buckets. Red $2995
68 Buick Wildcat 2 DR. H.T. A.T., AIR $2495
68 Comet 4 DR., 6, A.T., radio. Green $1095

SUBURBAN
"Your '73 Action Centre"
Wide open till 10 p.m.
386-6131

PLIMLEY
SINCE 1893

ENGLISH
71 TRIUMPH GT 6 $2685
71 MG MIDGET $2295
70 ROVER 2000 $3195
69 VAUXHALL VIVA $ 995
69 VAUXHALL S.L. GT. $1395
68 AUSTIN 1800 $1495
68 AUSTIN 1100 $ 595
68 AUSTIN 1100 AT. $1295
65 VAUXHALL WGN. $ 795
64 AUSTIN 1100 $ 495
61 AUSTIN A-55 $ 645

DOMESTICS
71 FORD PINTO $2195
71 VEGA $2295
70 DODGE WGN. $3095
68 BUICK WILDCAT $2495
66 AMBASSADOR $1395
65 MUSTANG AT. $1095
64 CHEV WGN. AT. $ 795
64 RAMBLER $ 595
63 FORD AT. $ 495

JAPANESE
72 TOYOTA 1600 $2495
72 MAZDA 808 $2695
72 TOYOTA $2095
69 TOYOTA COROLLA $1295

PLIMLEY
YOUR SPORTS CAR HEADQUARTERS
1010 YATES ST.
382-9121
OPEN TILL 9 P.M.

Brand New
1972 Chrysler
Newport Custom
(2 only)
Luxury CHRYSLER NEWPORT CUSTOM 4-door, hardtops loaded with extras. 400 cu. in. V-8, automatic transmission, power steering, power disc brakes, de luxe vinyl interior, etc. These two units must go to make room for 73 models. We need a good Chrysler. How about yours? Please contact Sales Manager, Mr. C. KU, NATIONAL MOTORS, 384-8174.

1969 CHEV. 2 DOOR HARD TOP, power steering, power brakes, radio, good tires and in good shape, price, $2200. 479-3809.

'65 MERC. CONVERTIBLE, RECent Ford Thrush engine, mag wheels, 8-track tape deck. $595. 479-5949.

'68 MUSTANG FASTBACK GT, V-8, 4 speed, radio, disc brakes, many options. Good condition, 592-1152 after 6 p.m.

1967 DODGE CORONET, CONvertible, automatic, Big 6, power top, recent test, in excellent condition, $1,375. By owner, 477-4704.

1967 EL CAMINO SS. V-8, AUTOmatic. Very clean, many options, 385-2947.

'64 CADILLAC. MINT CONDItion. $2200 or trades considered. 479-2526.

1964 RAMBLER CLASSIC 287, needs some work, $275. 384-8326 after 4:30.

1961 PARISIENNE, $325 642-3037

1

150 CARS FOR SALE

GARDEN CITY
AUTO SALES LTD.
382-9111
All Our Vehicles
CHECKED BY
Licensed Mechanics
ALL CARS
Gov't Tested
REMODELLING
SALE
CONTINUED

73 Buick Le Sabre
73 Vega GT
72 Buick Wagon
72 Datsun Sport Truck Camper
71 Mach I
71 Gremlin 'X'
71 Malibu
71 Jaguar XKE
71 Corolla 1600
70 Toyota Mark II
70 Toyota Crown
70 Pontiac
70 Buick Estate Wagon
69 Galaxie 500 Convertible
69 Impala
69 Comet
69 Ford Camper Special
68 Olds Cutlass S
67 T-Bird
67 Olds Cutlass
67 Le Mans
66 Rover 2000 TC
66 Beaumont
66 Falcon Station Wagon
65 Ford Station Wagon
63 Pontiac 2 door
59 Dune Buggy

WE NEED
'TRADES'
TOP, TOP, TOP
PRICES
NOW BEING PAID
AT
GARDEN CITY
AUTO SALES LTD.
2978 Douglas
382-9111
OPEN 9-9

J.C. MOTORS

'72 VEGA Hatchback, 4-sp.	$2395
'71 COROLLA Sprinter	$1695
'71 GALAXIE HT. V-8, A.T.	$3195
'70 AUSTIN America, A.T.	$1595
'70 CHEV Impala HT. V-8.	$2795
'70 PONTIAC HT. V-8, At.	$2695
'69 BUICK Wildcat Ht.	$2695
'68 AUSTIN 1100 Sedan	$ 895
'67 PONTIAC sedan V8 A.T.	$1195
'66 OLDS "88" hardtop	$ 995
'62 CHRYSLER sedan	$395
62 FAIRLANE 6, standard	$395

837 YATES, 384-0921

68 METEOR MONTCALM WGN.
V-8 automatic, power steering, power brakes, radio. 9 passenger model.
$2245
Brian Holley
DOUGLAS AT CLOVERDALE
384-1161

MOVING, PRICED TO SELL, 1966 Austin Cooper with excellent 850 cc engine. New brakes, new clutch, very good rubber. Very clean throughout, $495 or best offer. 385-1240.

WE FINANCE ANYONE
63 Valiant $100 down
5 monthly payments, $40
Instant "NO-RED-TAPE" Credit
PALM MOTORS LTD. 383-8252

CADILLAC 1970 SEDAN DE Ville, immaculate. All known options. Will consider trade for economy car. $5300. 746-6035 Duncan.

peter pollen ford
BUY WITH CONFIDENCE FROM THE VALUE LEADER

71 VW. 411
Automatic transmission
Radio
$2795

72 International
½-ton, 4-speed
$3295

65 VW. BUS
$1295

72 GMC.
RALLY VAN
10-passenger model. Automatic transmission, power steering, power brakes, radio.
$4595

71 FORD
Custom sedan. V-8, automatic, power steering, power brakes, radio.
$2995

71 FORD
Custom 2-door hardtop. Automatic transmission, power steering, power brakes, radio.
$2795

'69 CORONET 440
2-door hardtop, automatic transmission, power steering, power brakes, radio, vinyl top.
$2195

69 IMPALA
2-door hardtop, automatic transmission, power steering, power brakes, radio, vinyl top.
$2195

71 AUSTIN 1800
Sedan
$1995

72 FIAT
Spyder Convertible
$2295

'69 FORD WGN.
V-8, automatic transmission, radio, power steering, power brakes.
$2895

'66 COMET
2-door hardtop, automatic transmission, radio.
$1095

'68 V.W.
Fastback, radio
$1395

70 MAVERICK
2-door, 6-cylinder, automatic transmission, radio.
$1995

ALL SOLD WITH 7-DAY MONEY-BACK GUARANTEE

PETER POLLEN FORD
1060 YATES
384-1144

HELP
We're In Trouble!
OUR CLOCK SALE
Was such a screaming success (thanks to you) that we are
-DESPERATE-
WE NEED USED CARS NOW!
SEE US TODAY!

NATIONAL
Chrysler - Dodge
819 YATES 384-8174

COMPACT MODEL
63 Acadian Canso sedan, automatic 6, radio. Excellent running car. Joe Fletcher Car Sales, 1640 Cedar Hill X Rd. Bus. 477-9166. Res 479-6427.

CONVERTIBLE '64 BEAUMONT, bucket seats, automatic transmission, console, 283 cu.in., V8, radio, white walls, excellent condition. $795. Phone 652-1586.

1961 VAUXHALL, MOTOR NEEDS work. Most parts new or rebuilt. $150. Phone 478-3703 between 6-8 p.m.

STREET OR STRIP, 1949 Thames panel. 390 Ford engine, also 1959 Chev. 4-door, good transportation. 3404 Cedar Hill Rd.

TRIUMPH STATION WAGON, tested Dec. '72, near new tires and upholstery, $100 or nearest offer, hood missing. 386-1507.

'62 CORVAIR STATION WAGON, '65 engine, mechanically sound, just tested, $250 or best offer. 478-3449.

1956 NASH METROPOLITAN convertible, 5 new tires, radio, heater. What offers. 7227 Norman Lane, Brentwood, 652-2440.

'57 VW, TESTED, $250. 479-3293.

GEM
MOTOR SALES

71 METEOR RIDEAU 4-DOOR SEDAN. CLEAROUT $1995
70 PLYMOUTH FURY 2-DOOR HARDTOP NOW $2495
70 PLYMOUTH 4-DOOR SEDAN, AUTO. NOW $1995
70 DATSUN 2-DOOR $1199
69 VW STATION WAGON ONE OWNER $2095
69 DODGE MONACO 2-DOOR HARDTOP. COMPARE $1995
69 FALCON 2-DOOR, 6 CYL. AUTO. SPECIAL $1595
69 VIVA 2-DOOR CLEAROUT PRICE $895
68 BUICK LE SABRE 4-DOOR HARDTOP. LUXURY $2495
67 FORD FAIRLANE 2-DOOR 6-CYL. STANDARD $1095
66 FALCON 4-DOOR SEDAN 6-CYL. STANDARD $795
66 CHEV. 2-DOOR SEDAN 6-CYL. STANDARD NOW $850
66 METEOR RIDEAU 4-DOOR SEDAN. CLEAROUT $795
65 FORD GALAXIE 4-DOOR SEDAN. LOADED $499
65 DODGE 4-DOOR SEDAN AUTO. SPECIAL $499
65 COMET 2-DOOR $499
64 VALIANT 4-DOOR SEDAN, SLANT 6, STANDARD $695
64 ENVOY STATION WAGON WEEKEND SPECIAL $395
64 GALAXIE 4-DOOR SEDAN, LOADED $299
64 VW BUG $695
64 CHEVELLE STATION WAGON, 6, AUTO. $175
63 PONTIAC 4-DOOR SEDAN, AUTO. $125
63 COMET STATION WAGON, 6-CYL. AUTO. $395
63 PONTIAC STATION WAGON, V-8, AUTO. $299
60 CHEV. SEDAN $199

"TRUCKS"

71 DODGE ½-TON HEAVY DUTY, V-8, 4-SPEED $2495
70 GMC ½-TON HEAVY DUTY 6-CYL., 4-SPEED $2195
70 FORD ECONOLINE 1-TON V-8 STANDARD $2495
71 MAZDA PICKUP $1775
59 MERCURY ½-TON WITH CANOPY $350

480 Esquimalt Rd.
385-4311

AMC
REG MIDGLEY'S
AMERICAN MOTORS JEEP
736 CLOVERDALE AVE. 385-8756

SMALL CAR SPECIALS!

63 VOLKS STN. WAGON	$ 695
65 ENVOY STN. WAGON	$ 795
69 TOYOTA, AUTOMATIC	$1395
69 ENVOY 4-DR., 6-CYL.	$1295
71 FIRENZA, AUTOMATIC	$1895
70 TOYOTA SEDAN	$1695
69 CORTINA G.T.	$1395
69 VIVA, AUTOMATIC	$1395
65 ENVOY 2-DR.	$ 495

HORWOOD
ECONO LOT

64 RAMBLER 440 A.T.	$ 595
67 FALCON Sedan	$895
67 ACADIAN Wgn.	$ 995
62 CHEVY II	$ 595
66 INT. 4x4 panel	$ 895
65 RENAULT S.W.	$ 595
65 SIMCA	$ 495
63 PONTIAC, AT., P.S.	$ 395
66 V.W. Beetle	$ 695

Pandora (across from B.C. Hydro)
385-1451

W—O—R—L—D
of
P—L—E—A—S—U—R—E

61 CHEVROLET auto.
62 MERCURY pickup
62 BUICK Invicta
65 CHEVROLET Impala
67 ALFA ROMEO Spider
66 IMPALA SS 396, 4-spd.
69 CAMARO 4-spd.
65 EPIC SL
69 CADILLAC sedan de Ville
69 CONTINENTAL MK III

W—O—R—L—D
of
P—L—E—A—S—U—R—E
USED CAR DIVISION
386-8424, 3388 Douglas 382-2222
Next to Red Lion

NO GIMMICK
Station wagon, completely rebuilt by mechanic. New plates, tested till February 1974. With minor adjustments could be used for drag racing. Must be seen to be appreciated, cash offers. 382-6532.

1968 TRIUMPH SPITFIRE WITH new clutch (needs only $25 carb job). Excellent mechanical condition. Plush carpeting. Brand new convertible roof. Many other features. $1150, firm. Call 388-5216 anytime Sunday.

1962 TRIUMPH HERALD, RUNS good. Tested, $175. 61 Chev., 6 cylinder. Needs motor work, $75 or what have you to trade. Phone 478-2442.

'65 PONTIAC, V-8, 4-DOOR HARDtop, tested, licensed, $895; '66 Vauxhall 4-door wagon, tested, licensed, $895. 478-5351.

1965 AUSTIN 1100 4-DOOR, LOW mileage, whitewalls, mounted snow tires, excellent condition, $800 firm. 384-8498.

1960 CHEV. 2-DOOR, V-8, AUTOmatic, excellent motor, rebuilt transmission. Good tires, radio. Tested. $190. 477-6545.

1969 FORD FAIRLANE 500 4-door, excellent condition. $1675. Owner 537-2312, Salt Spring.

'64 MORRIS 1100, 60,000 MILES, tested October, $285. 479-7850.

'70 DUNEBUGGY, STAINLESS steel body. $1800. 479-3293.

150 CARS FOR SALE

McCALLUM MOTORS
— DATSUN — VOLVO —
YATES AT COOK
386-6168

1968 PONTIAC PARISIENNE. V-8, automatic, power steering, power brakes, radio, vinyl interior. This car has only 31,000 miles! $1995

1970 DODGE station wagon, V-8, automatic transmission, power brakes, power steering, radio. Air conditioning. A real loaded wagon. $2995

1972 DATSUN 240Z. Here's the "hot one" from Datsun. One owner, with U.S. mag. wheels. Buy now at $4295

1972 MAVERICK 302, V-8, automatic transmission, 4-door sedan. Here's a little green beauty at $2795

1968 METEOR LE MOYNE 2-door hardtop. A one owner blue beauty with V-8, automatic transmission, power steering, power brakes, radio, vinyl roof. $2195

65 DODGE WAGON
67 VAUXHALL 2-DOOR
66 RAMBLER V-8 WGN.
68 VALIANT 4-DOOR
65 STUDEBAKER WGN.
68 DODGE WGN.
66 FORD AUTOMATIC
66 TRIUMPH SPITFIRE RDSTR.
63 METEOR 555 H.T.
63 STUDEBAKER
71 CORTINA
67 AUSTIN 1100
67 VW
69 RENAULT, NEW MOTOR
64 TR4 ROADSTER
68 VW WAGON

COLWOOD DIVISION
COLWOOD CORNERS
478-5622

1965 DODGE ½-ton, canopy. SPECIAL $495

1968 OLDS DELTA ROYALE, 2-door hardtop, New car condition. SPECIAL $2495

1963 CHEVROLET Biscayne 2-door, 6 cylinder, 3-speed, radio. SPECIAL $295

1964 PONTIAC Laurentian wagon, V-8, automatic, power steering, brakes, radio and electric tailgate. $595

1970 MAVERICK 2 door, 6 cylinder, standard, radio.

1968 V.W. Sunroof, radio, 4-speed.

1972 V.W. 7-passenger bus. 4200 miles.

1967 AUSTIN 1100 4-door, 4-speed.

1966 RAMBLER 990 station wagon. Fully equipped. A real good unit.

1964 VALIANT V200 4-door sedan. 6-cylinder automatic, radio.

1967 V.W. beetle. A real clean unit.

1972 CORTINA 4-speed, radio, only 4,000 miles.

1970 FORD RANCHERO V-8 power steering, power brakes, radio.

1968 DATSUN pickup with Okanagan camper.

SPRING CLEANUP TIME
OUT THEY GO!

61 OLDS WGN. Fully equipped. Mechanic's special $95

60 ENVOY 4-door $25

COME AND SEE OUR SELECTION OF '73 DATSUN SPORT TRUCKS EQUIPPED WITH BUCCANEER CAMPERS AND CANOPIES.

YOU'LL BE GLAD YOU DID!!

BANK RATE FINANCE
ALL CARS TESTED
McCALLUM MOTORS
YATES ST. COLWOOD
386-6168 478-5622

'63 CHEV BEL AIR 9 PASSENger station wagon, $475. Phone 385-5860.

71 PINTO, 1962 190D MERCEDES Benz, right hand drive. Phone after 5 Duncan 748-1309.

'66 BEAUMONT, 4-DOOR, 6-CYLinder, automatic, 2 new tires. Tested to March '74. $1200. 386-3008.

'69 CADILLAC SEDAN DE Ville, full power, new tires. 385-7193.

1955 CHEV BEL AIR, 6 AUTOmatic, clean, good condition, $225. 477-1269.

1973 TOYOTA CELICA, $2900. 383-2765.

1971 DODGE COLT, AS NEW, sacrifice $1650. 478-6392. No trades.

MUST SELL '65 VALIANT, V-8, radio, heater. Best offer. 479-4383.

SO TOYOTA

ALL NEW!
73 COROLLA
5-SPEED
ONLY
$2845
FULLY LOADED

BRAND NEW
73 COROLLA
$2195

72 TOYOTA COROLLA 1600, 4-dr., a.t., radio $2495
72 TOYOTA COROLLA 1600 4-Dr. $2195
72 TOYOTA COROLLA 1600 Cpe. $2295
72 CHEVELLE Concourse Estate Wgn., air conditioning, V-8, a.t. $4295
70 PONTIAC PARISIENNE 2-Door H.T. $2695
69 VAUXHALL 4-dr. a.t. $1495
69 VAUXHALL 2-Dr., a.t. $1295
69 MAZDA station wagon $1495
69 TR6. $2995
69 VAUXHALL 2-Dr. $1095
69 ENVOY 4-Dr. SW. $1395
68 VW SW 1500 $1295
67 FIAT 4 door $995
67 VW Kharmann Ghia $1395
67 CORTINA SW $895
67 PONTIAC Parr. 2-Dr. HT. Reduced to $1295
66 VW Bug $995
66 METEOR Rideau $795
66 VAUXHALL 4-Dr. SW $695
65 VALIANT 2-Dr. ht, V-8 a.t. $995
65 DODGE Sed., V-8, a.t., radio $695

TRANSPORTATION SPECIALS!!

65 DATSUN $495
62 VALIANT One Owner. $495
64 FORD FAIRLANE V-8, Std. $495
64 CHEV Sed., V-8, a.t. $595
64 FALCON A-1 $595
64 ACADIAN Sedan $395
64 CHEVELLE Sedan $595
63 RAMBLER $295
62 VAUXHALL $395
59 VW GHIA, new mtr. $595
58 VW GHIA $395
59 RAMBLER $195
59 RAMBLER American 2-Dr. $95

SAUNDERS & HITCHMAN
2040 CADBORO BAY ROAD
AT FORT AND FOUL BAY
592-2471

63 PONTIAC GRAND PRIX
35,000 original, one owner miles, 389 V-8 automatic, floor console, power steering, power brakes, radio reverb, white with white bucket seats.
$1195
Brian Holley
DOUGLAS AT CLOVERDALE
384-1161

MECHANICS SPECIAL, 62 FAIRlaine 500, 6 automatic. 73 plates. Running needs work. Must sell. $200. or best offer. 385-8298, 6-10 p.m.

69 OLDS, 442, AUTOMATIC trans., power steering, Disc brakes, radio, stereo tape. Immaculate condition. Best offer. Phone 656-3971 or 656-4320, after 6 p.m.

1970 BARRACUDA, 340, AUTOmatic, mags, tape deck, vinyl top, spoiler, must sell by Monday. Going cheap. Phone 383-0436.

1961 PONTIAC PARISIENNE, AUtomatic, power steering, tested till March '74. $300 or offer. 592-0318, 1842 Gonzales.

1970 EL CAMINO, 350-300 HP, mags, tarp, 4-speed, low mileage, immaculate condition, $2900. 383-0570 after 4.

1973 DODGE DART SPORT 340 4 speed, extras, 2,000 miles, 53,600, or closest offer, 477-3656 5-7 p.m.

1965 FORD 10-PASSENGER wagon, V-8, power steering, brakes, radio, 60,000 miles, immaculate, $1050. 382-3567.

1966 AUSTIN HEALEY 3000 MKIII, wire wheels, new Pirellis, overdrive, new disc brakes, tape deck. $2400. 656-5394.

1970 DATSUN 1600 4-DOOR, STANdard, excellent condition, under 20,000 miles. $1750. 479-4532.

1970 DUSTER 340, 4-SPEED, LOW mileage, buckets, rally wheels, posi-traction, etc. 385-4941.

'70 FORD PICKUP, ¾-TON, 4X4, V-8, 4-speed, must sell, $3,100 or offers. 388-7977.

'66 VW 1500 FASTBACK, DEluxe, very clean, runs well, $950. 477-8353.

1960 DODGE, SLANT 6, NEW tires, shocks, tested. First reasonable offer, 592-0923, after 6 p.m.

1967 FALCON 2-DOOR, 6, STANdard, radio, tested, 52,000 miles, excellent condition, $675. 382-8670.

1971 DATSUN FASTBACK, 14,000 miles. Asking $1800. Phone 598-3785.

150 CARS FOR SALE

DRIVE WITH A SMILE TO

ENSIGN CHRYSLER PLYMOUTH

DOWNTOWN
YATES AT COOK

USED CARS

64 DODGE POLARA
2-door hardtop, automatic, radio.
SALE PRICE $666
No down payment
$32 for 30 months

65 VALIANT SIGNET
2 door hardtop, automatic.
SALE PRICE $696
No down payment
$33 for 30 months

66 PONTIAC PARR.
2 door hardtop, automatic.
SALE PRICE $1091
No down payment
$39 for 36 months

67 CHRYSLER NEWPORT
4-door sedan, V-8, automatic, power steering, power brakes, radio.
SALE PRICE $1696
No down payment
$59 for 36 months

68 CHEV BEL AIR
4 door, V-8, automatic, power steering, radio.
SALE PRICE $1292
No down payment
$46 for 36 months

68 CHEV IMPALA
4 door hardtop, V-8, automatic, power steering, radio.
SALE PRICE $2092
No down payment
$74 for 36 months

69 PLYMOUTH FURY
2-door sedan, V-8, automatic.
SALE PRICE $1696
No down payment
$67 for 36 months

69 VALIANT 100
4 door sedan, radio.
SALE PRICE $1898
No down payment
$67 for 36 months

70 MERC. MONTEGO MX
4-Door Sedan, automatic, power steering, radio.
SALE PRICE $2292
No down payment
$80 for 36 months

70 FORD CUSTOM
4 door sedan, V-8, automatic, Ex-RCMP car.
SALE PRICE $1600
No down payment
$57 for 36 months

71 VALIANT 100
4 door sedan, V-8, automatic.
SALE PRICE $2595
No down payment
$92 for 36 months

72 CHEVELLE CUSTOM
2-door hardtop, V-8, automatic, power steering, radio, vinyl roof.
SALE PRICE $3696
No down payment
$130 for 36 months

ENSIGN
CHRYSLER PLYMOUTH
DOWNTOWN
YATES at COOK
Open Weekdays 'til 9
386-2411

HORWOOD MAZDA

71 TOYOTA Crown A.T. $2695
72 TORINO H.T. sdn. 9,000 miles $3395
70 MAZDA 1800 A.T. only 18,000 miles. $2195
68 BEAUMONT CUSTOM station wagon. V-8, A.T. Exceptional! $2095
69 CUTLASS 2 Dr. H.T. buckets. $2695
71 CORTINA G.T. 4 speed, low mileage. $2195
69 DATSUN truck. Very clean. $1395
69 FORD ¾ Ton, 4-wheel drive, 4-spd., P.B. $3695
68 MGB Roadster, yellow. $1995
66 VOLKS. 9 passenger bus. $1495
64 CHEVELLE V-8, auto., 37,000 miles. $1095
71 MAZDA R 100 sport coupe. Wankel rotary powered $2195
71 V.W. 1600 wagon, auto., radio $2695
70 AUSTIN 1300 AT. $1995
70 TOYOTA Sprinter 4-spd., yellow $1495
69 VIVA O.H.C. deluxe $1195
69 TOYOTA auto. $1295
68 FALCON FUTURA, auto., radio. $1695
68 BEAUMONT convertible, V-8, auto. Real sharp. $1995
67 MUSTANG 3-spd. $1495
65 IMPALA S.S., buckets V-8, auto., P.S., P.B. $1295
65 VOLVO 122 S, AT. $ 995

HORWOOD MAZDA
385-1451
Johnson and Blanshard

Bad or Good Credit
NO INTEREST CHARGED
Let us help re-establish your credit. We finance anyone — separated, divorced, single, male or female. We guarantee delivery in 10 minutes. Buy and pay — SAME LOCATION.
Instant "NO-RED-TAPE" Credit
PALM MOTORS
854 Pandora
Buy Here - Pay Here

'66 CADILLAC COUPE DE Ville, yellow, White vinyl top, all power, $1995. Trucktown on Bay St. 386-1711.

'62 CHEV., POWER STEERING, power brakes, new transmission. View at Pay Less Gas, 322 Burnside West. 385-2274.

LIKE NEW, 1972 CORTINA, 2000 series, automatic, 17,000 miles, radial tires, radio. Asking $2150. 2710 Shelbourne.

72 DODGE SPORTSMAN WINdow Van, 318 automatic, new cost in April $5,400. Asking $3,800. 384-0033.

1964 PONTIAC PARISIENNE, station wagon, excellent condition, 478-4860.

'64 FORD GALAXIE, 2-DOOR hardtop, V8, automatic, $200 or best offer. 479-7640.

1965 CORVAIR 4-SPEED, 42,000 miles, good condition, $700 or offers. 592-4187.

'62 FAIRLANE 500, 6-CYLINDER, automatic, tested, asking $265. 598-2670.

'71 DATSUN 1200 FASTBACK, good condition, asking $1500. 652-1771.

'65 RAMBLER AMERICAN, $175. '58 Oldsmobile Super 88 $125. Offers. 592-7213.

1959 MERCEDES 219, TESTED till March 74, $395 or best offer. 383-6877.

'69 VW BEETLE, EXCELLENT condition inside and out, $1350. 383-9616.

'60 COMMER VAN CAMperized, rebuilt engine, new clutch, brakes, good tires, 656-5394.

'69 CHEVELLE, AUTOMATIC, low mileage, 2 door, 300 series. 478-2480.

'69 TORINADO, 32,600 MILES. Fully loaded, tape, Air, etc. Many more. 383-0681 after 6.

1963 VOLVO 1225, MOTOR, transmission, tires good, body fair, $425 or offers. 385-2213.

'70 MACH I, EXCELLENT CONdition. Slots, radials. $3500. 382-7912.

1964 CHRYSLER 2-DOOR HARDtop. Excellent condition, $895. 382-4340, 5-7 p.m.

1971 TOYOTA COROLLA, RADIO, low mileage, excellent condition. 384-7954.

1969 CORTINA DE LUXE, 29,000 miles, studded snow tires. $1250. 478-3588, or in Nanaimo 390-4149.

SEVERAL CHEAP CARS FROM $75—$200. Phone 385-5956.

'51 PONTIAC, TESTED, 4 DOOR, good shape, $95. after 383-0681.

1971 TOYOTA CORONA MARK II, $2000. Trades considered. 479-1190.

'63 CHEV. V8, STANDARD, $300, 384-6961.

1969 V.W. BEETLE, TAPE DECK. Good shape, $1400. 386-7644.

55 PONTIAC SEDAN, TOP shape. $225. 382-6394.

1965 PONTIAC LAURENTIAN, must be sold. 385-6147.

'64 VALIENT, $700. 386-7234.

1971 VOLKSWAGON 411, RADIO, automatic, 385-5847.

'61 TRIUMPH HERALD, RUNning order, $350. 385-5138.

69 VAUXHALL VIVA, 43,000 miles, $700. 479-8190.

'66 DODGE CORONET, 2 DOOR, hardtop, $845. Phone 385-5860.

1950 CHEV, 4 DOOR, HARDTOP. Offers 386-7215.

EMPRESS
PONTIAC BUICK GMC
WE RUN A VERY SIMPLE BUSINESS
Fully reconditioned used car selection

SPECIAL
see this one-owner 70 BUICK G.S. Automatic, power steering, power brakes and radio. In like new condition
$3395

71 PONTIAC Laurentian station wagon. Finished in attractive green. Automatic transmission, power steering, power brakes, radio, electric rear window.
$3395

72 LeMans 4 dr. $3695
72 Ventura Sprint $3595
70 Bonneville $3395
72 Monte Carlo Ht. $4295
72 Cutlass $3895
68 Cutlass $2195
72 Challenger $3595
71 Opel G.T. $3595
71 V.W. 411, At. $2995
70 V.W. fastback $1895
70 Cortina Wgn. $1795
65 V.W. Pickup $995
68 Buick Ht. $2295
72 Firebird cpe. $3995
71 Catalina wgn. $3695
71 Laurentian wgn. $3395
69 Montego, $2795
67 Falcon $1395
72 Firenzas, (7) — low miles $2295
69 Spitfire. $1995
68 Vauxhall wgn. $1095
68 Dart G.T. $1795
67 Rambler $995
62 Chrysler $695
68 GMC ½-ton $1995

382-7121
2867 DOUGLAS
AT TOPAZ

71 VEGA HATCHBACK
4 speed, 2300 cc engine, radio with rear seat speakers. Only 13,000 miles.
$2095
Brian Holley
DOUGLAS AT CLOVERDALE
384-1161

1971 FORD ¾ CAMPER SPECIAL, power steering, power brakes, transmission cooler, radio, custom cab, split rims. Equipped with 11' OPEN ROAD Camper with 3-burner stove, oven, furnace, refrigerator, shower and toilet and many more extras. Trades considered. Contact MR. HENDRY, 386-6168, McCALLUM MOTORS.

1964 FORD XL 500, 390, 3 SPEED, automatic, power brakes, power steering, console shift, bucket seats, $500 or nearest offer. 478-7273.

"HIGH PERFORMANCE"
Pontiac, 409 Tri power, 4 speed. Isky cam with 11-1 TRW pistons. Inspected to '74. To view, No. 3 3895 Hobbs.

EXCELLENT CONDITION
67 Dodge 2 door hardtop, V-8, automatic, radio. Good white wall tires, $1250. 652-2492.

1966 BEAUMONT SPORT DEluxe, 327, 4 barrel, chrome wheels, tape deck, $1250 or best offer. 477-5971 after 6 p.m. weekdays.

'68 BEAUMONT, BEAUTIFUL condition, 327, 4-speed, 592-6927, after 5:30.

1968 ENVOY EPIC, 4 SPEED, radio, in excellent condition, $775. 592-3687 after 4.

'68 BEAUMONT 2-DOOR HARDtop. Phone 383-8861 or can be seen at 358 Vincent.

1970 FORD CUSTOM SEDAN, AUtomatic, 21,000 miles, excellent condition, bargain, $1,895. 477-9403.

'68 CAMARO 327 4-SPEED, extras, best offer. 656-3611 between 4-7.

THREE POINT
MOTORS

72 VOLKSWAGEN
1600, Radio
$2095

71 DATSUN
2-door
automatic transmission
$1995

'72 CHRYSLER
Newport Royale. Fully equipped, carefully maintained. A beautiful buy!
$5395

'71 DATSUN
Automatic, low mileage.
$1995

'71 VOLKSWAGEN
Beetle, very nice unit!
$1995

'69 VOLKSWAGEN
Station wagon, automatic. Smart, practical!
$2195

'69 SUNBEAM
ARROW, one owner, low mileage, top condition.
$1595

'69 VAUXHALL
Viva 2-door.
$1095

'68 DATSUN
1600 4-door.
$1295

'68 AUSTIN MINI
Station wagon economy!
$1095

'66 AUSTIN
1100 4-door.
$895

— ALSO —
A Wide Selection of Carefully Used Fully Reconditioned MERCEDES-BENZ

When You Get Around To
QUALITY
Come Around To
THREE POINT
Government At Hillside
385-6737

Wille Motors

70 FIREBIRD, full power	$2795
69 PLYMOUTH SS 2-dr. Ht.	$2295
69 BEAUMONT, 350, 4-speed	$2595
69 RANCHERO, 302, auto.	$2395
69 GTX Convertible	$2295
69 SPITFIRE 37,000 miles	$1795
68 MALIBU 2-dr. Hardtop	$1995
68 CUTLASS 2-dr. Hardtop	$2195
68 PONTIAC, must see	$1095
68 VW Beetle	$1295
67 COUGAR 289 Auto	$1795
66 GALAXIE 2-dr. Hardtop	$1495
65 VOLVO CANADIAN	$895
64 CORVETTE Sting-Ray	$4395

NOW ON WINTER HOURS
9 a.m. to 6 p.m.
3240 Douglas 382-2313

25 Clean Cars
Under $995
Capri Motors Ltd.
2644 Quadra
385-3512

1970 CREW CAB ¾-TON CUSTOM. 360 V8 auto, PS, PB, radio. This truck has been used for family transportation. Immaculate condition. 33,000 miles. Must sell. Can be seen at 2844 Sooke Rd. anytime.

1965 PONTIAC, 5S, CONVERTIble, red with black vinyl interior, buckets, console, 327 V8 auto. PS, PB. Clean inside and out. Owner anxious to sell. Can be seen at 2844 Sooke Rd. anytime.

1965 MUSTANG, VINYL ROOF, modified 271 hp, 289 cu. In now approx 300 hp, 4 speed, mags and chrome wheels, bucket seats, recent valve grind-tune up. 748-9952 Duncan.

1966 OLDS DELTA 88 2-DOOR hardtop, V-8, automatic, power steering, power brakes, very clean, only $975. Art's Car Sales, 310 Bay St. 383-8302.

1972 FIAT 128 2-DOOR SEDAN. Radio, radial tires, and tachometer. Mechanic owned in better than new condition. $1695 firm. Call 383-0823 days, 383-3449 evenings.

WE FINANCE ANYONE
66 Fairlane, auto., $350 down
10 monthly payments, $50
Instant "NO-RED-TAPE" Credit
PALM MOTORS LTD. 383-5252

965 PARKLANE CONVERTIBLE, ucket seats, electric windows, ery clean interior, runs excellent, needs work, as is $300 firm. 382-8670.

'71 DODGE COLT, 2-DOOR HARDtop, radio, $1495 or '70 Epic GT, radio and styled wheels, 2000 cc. $1195. Both tested and low mileage. 478-1877.

1971 TOYOTA COROLLA 1200. 38,000 miles, radio, seat covers. Spotless condition. Trade accepted. 477-1131.

'68 FAIRLANE 500 FASTBACK. Automatic V-8. Excellent condition. Low miles. Negotiable. 382-5106 or 382-9927.

962 FORD ANGLIA DELUXE 2 door, 4 speed, excellent condition throughout, tested, super second car, $475. 382-8670.

'69 GREEN MUSTANG, CLEAN condition. Must sell to buy boat. $2,100. Can be seen at 260 Linden. (Rear.) Phone 385-3737.

1970 COUGAR XR7, POWER steering, power brakes, 351 engine, radial tires, radio, tape deck, 28,000 miles. $2895 or offers. 477-6490.

1966 PONTIAC PARISIENNE 2-door hardtop, tested, radio, good tires, clean car, bargain, $825. 382-8670.

'61 PONTIAC, 4-DOOR HARDTOP, power steering, power brakes, radio, tape deck and tapes. Needs work. $225 firm. 384-2140.

66 CHEV CAPRICE WAGON, power steering, power brakes, new paint, radio. $1,000 firm. 384-7888, eve.

TRAVEL OR HAUL WITH '62 International Travelall, V8, automatic, power steering, low mileage. $500. 478-4571.

1967 FORD CUSTOM 500, 4-DOOR automatic, radio. Sacrifice $895. 477-4088.

65 CHEVELLE SS CONVERTible, 6, automatic, tested. Needs work $350. 478-4248.

1962 VALIANT 100, 4 DOOR, 1 owner, $500. 479-1907.

62 VOLVO NEEDS WORK, $150. 382-6588.

150 CARS FOR SALE

DE PAPE

REMEMBER

If you buy before Seeing us you may HAVE PAID TOO MUCH

'72 CADILLAC Eldorado Convertible

Automatic transmission, power steering, power brakes, power windows, factory air conditioning, 6-way power seats, AM-FM stereo radio, plus 8-track stereo tape, power antenna, cruise control, power door locks, tilt telescopic steering, power trunk lock. Finished in metallic green with white top. Cost new $13,000.

NOW $8995

'71 CADILLAC Eldorado Coupe

Automatic transmission, power steering, power brakes, power 6-way seats, power windows, AM-FM stereo radio, tilt and telescopic steering, climate control, factory air conditioning. A one-owner with only 19,000 miles. Over $12,000 new. Guest drive it today.

NOW ~~$7995~~

'68 CADILLAC Sedan De Ville

One owner with 50,000 miles, automatic transmission, power steering, power brakes, power windows, factory air conditioning, tilt and telescopic steering, 6-way power seats, cruise control, green brocade interior with forest exterior and black vinyl roof.

NOW $3895

'70 BUICK RIVIERA

32,000 miles, automatic transmission, power steering, power brakes, tilt wheel, factory air conditioning, power windows, 6-way power seats, black interior with maroon exterior, plus black vinyl roof. A beautiful clean car.

NOW $4395

'69 TORINO GT FASTBACK

3-speed automatic transmission, power steering, power brakes, radio, tape, bucket seats, 351 Cleveland engine, 4-barrel, rally equipped, rear window fan, hood scoop, finished in black interior with baby blue exterior. A real clean unit. Drive it today.

NOW ONLY $2395

Many, Many More GOOD BUYS TO CHOOSE FROM

DE PAPE

Motors Limited

847 Yates 384-8035

1962 PONTIAC, 6-CYLINDER, standard. Excellent shape. $300, or will swap for panel truck or pick-up. 382-0749.

'64 FORD FAIRLANE, 4 CYLINder automatic, excellent second car, 382-8622

1957 VW REBUILT ENGINE, transmission and front end. $300 or offers. 384-9524.

65 SUNBEAM IMP $250. 382-9731.

1962 VAUXHALL VICTOR, GOOD condition. $300. 382-1780.

1960 RENAULT, VERY CLEAN, tested, $200. 384-0405.

'70 MAZDA, FULLY EQUIPPED 1200 Coupe, $1250: 478-2021.

'69 RENAULT, 31,000 MILES, very good condition. 382-1202.

151 FOREIGN IMPORT AND SPORTS CARS

ALFA ROMEO

METRO

BEACON AVE.

SIDNEY

656-4311

MOVING, PRICED TO SELL, 1966 Austin Cooper with excellent 850 cc engine. New brakes, new clutch, very good rubber. Very clean throughout, $495 or best offer. 385-1240.

HARD TO GET MODEL

1972 Datsun 240 Z sports coupe, for good deal on a performance car call Charlie Peterson, Empress Pontiac Buick Ltd. 382-7121 or res. 592-0458.

1966 TVR ¾ RACE MGB PORTed, polished, compression ratio 10.75-1, new Michelin Zx tires. $2795 or best. Phone Garry 478-2677.

1972 FIAT 128 2-DOOR SEDAN. Radio, radial tires, and tachometer. Mechanic owned in better than new condition. $1695 firm. Call 383-0823 days, 383-3449 evenings.

'72 MGB-GT. MANY EXTRAS. Very low mileage. 4 months warranty left. Excellent condition, as new. Call 385-3577 after 8 p.m. Sunday. Must sell.

1971 DATSUN 240Z, ONLY 16,000 miles, as new, $3,750. Try your trade. Cadboro Bay Service. 477-2102.

1960 MGA, REBUILT MOTOR, new top, tires and steering wheel. Good body. Tested. $750 with shop manual. 385-8156.

1963 CORVETTE ROADSTER. 2 tops, flawless body, must be seen to be appreciated, 327-360 H.P., 4-speed, 385-2947.

1960 JAGUAR MARK II, 3.8 AUTOmatic, 1 year test, excellent condition, good tires, bargain $575, 382-8670.

1972 RENAULT 85 TACH, RADIals, rally lights, 4 speed, 21,000 miles. Good condition $1,800. 746-5549 Duncan.

62 ALPINE, ROADSTER CONvertible with hardtop. Rebuilt engine. $400. 386-7845.

1971 BMW 2002 UNDER 15,000 miles, excellent condition, $3600, 592-7246.

1967 CROWN TOYOTA, 60HC, 4 speed, buckets, radio, new tires, tested, bargain $875; 382-8670.

1957 PORSCHE, 356A COUPE, good condition. Extras. 386-0657, after 6.

'67 MGB GREEN. GOOD CONDITION. Driving lights. New tires. 652-2486 after 4:30 p.m.

1962 JAGUAR 3.8 AUTOMATIC. Offers $850 up. Must sell. Phone 388-4586, 5-7 p.m.

'61 AUSTIN HEALEY 3000, COMpletely restored. Best offer. 592-6896.

'69 GT 6 PLUS, BRITISH RACING Green, separate radials, $2,100 firm. Call after 6 p.m., 592-3092.

1966 MG MAGNET SEDAN. RECent paint job. Snow tires. Mechanics special. $290. 592-1357.

DELUXE DUNE BUGGY, FIBREglass body, roof, Rollbar, radio, tested. 479-5140.

65 BMW 1800, AM-FM, GOOD condition, $1000. 382-1767.

1959 MGA, REBUILT ENGINE, convertible hardtop. 598-3284.

IMMACULATE '67 ISLAND CORvette. Offers. 592-3658.

LOW SLEEK ALL-WEATHER hardtop GT dune buggy. 656-1502.

2 MG MAGNETTES, $300 OR OFfers. 382-5049.

AS IS, 1968 ISUZU BELLETT, $75. 477-2307.

WANTED: '70-'71 MGB, MUST be above average. Cash. 598-2162.

1958 TR3, GOOD CONDITION $850 or offers. 598-1162.

151 FOREIGN IMPORT AND SPORTS CARS

PLIMLEY

SEE US FIRST

6 used Sports Cars to choose from

PLIMLEY

1010 Yates 382-9121

Your Sports Car Headquarters

1971 M.G.B. RADIALS, 20,000 miles. $2,700. 479-6347, 478-4021.

'72 MIDGET 382-2854

1969 COOPER S, GREEN, MAGS, new Michelin XAS tires. 592-4274.

154 TRUCKS AND BUSES

CORNELL

S-A-V-E ! !

—EXAMPLE—

—BLAZERS
—PICKUPS
—SPORT VANS
—SUBURBANS
—VANS
—CREW CABS

NOW $3895

CORNELL

CHEVY TRUCK CENTRE

3050 DOUGLAS 385-5777

DEPAPE MOTORS

67 FORD SUPER VAN 6 cylinder standard. Excellent condition. Tested. Very clean. NOW $1695

72 INTERNATIONAL 4x4 SCOUT

Automatic transmission, seats 6, deluxe interior, low mileage. Cost $6,000 new. Exceptionally good looking. Drive it today. NOW $4395

71 INTERNATIONAL 4x4 ½-TON

Heavy duty equipped, radio, 7,000 miles. Just like new. NOW $3895

73 CHEV ¾ CAMPER SPECIAL

9,000 miles, heavy duty suspension, power steering, power brakes, radio, automatic, camper wiring, blue interior with blue and white exterior. A real clean unit. NOW $4695

847 YATES 384-8035

1972 FORD ¾-ton pickup, 4x4, 12,000 miles; 1971 GMC ¾-ton, automatic with full power.

Diagnosed by the ESSO CAR CLINIC FOR METRO TOYOTA LTD. 624 Finlayson 386-3516

'64 GM Pickup	$ 995
68 CHEV. Pickup	$1750
65 FORD Sedan	$ 695
66 CHEV. Sedan, V-8, at.	$ 795
70 CO—1600, V-8, P.S., 4 and 2	$4995
68 CHEV. P.U., V-8, A.T., P.S.	$1995
68 CHEV. P.U.	$1759
72 I.H. 4x4 deluxe Travelall V-8, 4-sp., P.S.	$4995
48 I.H. KB8 Tandem	$1000

517 Herald St. 388-5508

INTERNATIONAL HARVESTER

WE HAVE A GOOD SELECTION of trucks from half tons to tandems. Also 40 ft. high boy flat deck trailers.

George Eng Truck Sales 940 Hillside 385-3054

71 FORD ¾ TON CAMPER SPEcial, automatic, power steering and brakes, heavy duty suspension. Spare gas tank, tool box, radio. 390 V-8. $3595. 478-6254.

NEED AN ECONOMICAL LIGHT truck? I have a good '66 GMC ½-ton with radio, heater, plywood canopy, extra wheels, chains, etc. Sell for $1175. 656-4475.

'69 FORD ¾-TON CAMPER SPEcial. Just tested. 360, V8, 4-speed, power brakes, custom cab, low mileage, immaculate. $3,100. 592-9166.

67 FORD WINDOW VAN, AUTOmatic, good condition. Must absolutely sell. $1400. or offers. 652-1876.

1960 VW WINDOW BUS, sunroof, tested, needs motor. Offers. Landrover workshop manuals. 592-1431.

TRUCKTOWN 386-1711

Everything in Trucks

On Bay St. below Government St.

2525 Bridge St.

VOLKSWAGEN 1969 CREW CAB pickup, value $2000, new tires, excellent condition. Sell for $1500 cash. 338-5712, Courtenay.

BRAND NEW DATSUN ½-TON pickup, fully equipped, $2,625. McCALLUM MOTORS LTD. 1101 YATES 386-6168

REPOSSESSION. 1971 TOYOTA pickup, good condition. Offers. 382-2105.

1960 VOLKSWAGEN VAN, COMpletely rebuilt. Tested until March 1974. $495. 592-9092.

'65 CHEV VAN, INSULATED, NEW motor, clutch, etc. Less than 100 miles. After 6 383-0681.

1968 MERCURY ¾-TON, 4-speed, Camper Special, 31,000 miles, $2,500 or? 477-8584.

'66 VOLKSWAGEN VAN, REbuilt engine, sacrifice, $750. 477-8280.

'56 INTERNATIONAL ¾-T. PICKup. 4x4. Not very pretty but runs well. $600. 642-5149.

'53 ½ TON CHEV STATION wagon (panel). Good running condition. New tires, $200. 388-9897.

1964 ECONOLINE VAN, HEAVY duty, radio, low mileage, excellent shape. 382-0878.

1957 ½-TON CHEVY, $375 FIRM price. 1964 ½-ton Chevy, $585 firm price. 383-3242 or 598-1763.

1972 DATSUN 1600 AS NEW, accessories, no trades. 4257 Springridge.

'69 FORD MODEL F200 SUPERvan. Real clean. $2295. Madsen Motors: 2691 Sooke Rd. 478-5214.

'65 MER ½-TON, SHORT BOX with canopy. Good condition. $1100. 478-2281 or 383-2702.

'57 CHEV ½ TON PICKUP, TESTed, $275. 382-4627.

'73 FORD, LOADED, SACRIFICE $4,500. 478-1520.

1958 ¾ TON, 4-WHEEL DRIVE heavy duty springs. $1000. 642-3037.

1968 CHEV ½ TON LONG BOX, $900. 743-2975.

68 FARGO VAN CAMPER. 479-4494.

1966 FORD PICK UP F100 352, short box. 748-1309 Duncan.

1965 KENWORTH DUMP TRUCK. 478-1000.

'63 GMC ½ TON FLEET SIDE. Good condition. $695. 592-7752.

'72 FARGO ¾ TON 318-4 SPEED. 18,600 miles, $3500. 383-9370.

154 TRUCKS AND BUSES

DRIVE WITH A SMILE TO

ENSIGN

Chrysler-Plymouth's Dodge TRUCK CENTRE DOWNTOWN YATES AT COOK

HERE NOW!

1973 Dodge Crew Cabs

1973 Dodge Club Cabs

1973 Dodge ¾ Ton 4-Wheel Drives

1973 Dodge D 500
Dodge D 600
Dodge C 600
Dodge CT 800

ALL FOR IMMEDIATE DELIVERY

USED UNITS
66 G.M.C. ½-Ton
67 Dodge ½-Ton
70 Fargo Sportsman Window Van
71 Dodge ½-Ton

1972 PROWLER Tandem TRavel Trailer

Sleeps 6. Bath tub, fridge, stove, furnace. Like new.

ENSIGN

Chrysler-Plymouth Dodge TRUCK CENTRE YATES AT COOK

386-2411

Open Weekdays Till 9

¾ TON TRUCKS

'70 GMC ¾-ton Pickup, 350 V-8 4-speed, long box. Only $2695.00

'69 FORD ¾-ton Pickup, V-8, 4-speed, long box, radio. Only $2295.00

'66 CHEV ¾-ton Cab and chassis, V-8, 4-speed. Only $1295.00

'65 INTERNATIONAL ¾-ton Pickup, big 6 motor, long box. Only $995.00

'62 CHEV ¾-ton Walk-in Van, 6, 4-speed, ideal camper. Only $495.00

'56 INTERNATIONAL ¾-ton Pickup, 4-wheel drive. Good motor. Only $895.00

4 WALK-IN VANS for sale. From $695.00 up. Ideal camper units.

These and More at TRUCKTOWN ON BAY ST. 2525 Bridge St. 386-1711

Stock No. 505
CAMPER SPECIAL
1973 ¾-TON

350 V-8, automatic transmission, step bumper, camper mirrors, radio, power disc brakes, power steering, sliding rear window. Auxiliary battery, camper package, 750x16.5 10-ply tires.

REG.	$5785
SAVE	$ 585
NOW	$5200

PHONE HARVEY STEEN 385-5777 or 382-0381

CORNELL CHEV-OLDS

'71 GMC ¾-TON WINDOW VAN, V-8, A.T., P.B., broadloomed. Ideal for work and recreation. Are you thinking about building a mini home? Look into this one: '71 IHC 1-ton, cab and chassis, dual wheels, 4 speed, V-8, only 21,000 miles. '70 Chev ½-ton, V-8, P.B., P.S., immaculate condition. Phone Lou Salon at Cornell, 385-5777.

PETER POLLEN

TRUCK RENTALS—

386-6666

FORD XLT

1971, 390 CU. IN. STD. TRANS., RADIO SHORT BOX 478-8377

1965 JEEP WAGON 4 W.D. HUBS $1095; 1966 Jeep panel delivery $750; 1973 Jeep pickup ¾-ton, 360, V-8, 4-speed, P.S., P.B., 4 W.D. $4995; 1969 Ford V-8, 4-speed, ¾-ton L.W. Box $2500.

VICTORIA JEEP HILLSIDE at ROCK BAY

WANTED

SEPTIC TANK TRUCK

Must have pressurized tank and good mud sucker. Condition of truck itself unimportant. Box 405, Ucluelet; Ph. 726-4366.

1968 FORD, BRONCO, V-8, OVERsized tires, extra tires and wheels, radio, excellent. $2400 or nearest offer; 383-3702 or 477-6911, Local 742.

69 DATSUN PICK UP, TOP shape. Only 32000 miles. Radio, side mirrors, wired for camper. $1495. 477-1038.

'67 FORD ECONOLINE WINDOW van, partially panelled and insulated. Good condition, asking $1600 or best offer. 478-6540.

MUST SELL IMMEDIATELY 1972 G.M.C. ¾ 4 by 4, immaculate condition, optional equipment with truck. After 5, 478-3423.

½ TON 68 FORD PICKUP, GOOD shape. New paint, 3 speed standard, 360 cu. in., 63,000 miles. 382-7798 after 6 p.m.

'61 MERCURY PICK UP BEST offer, Brentwood Texaco or 592-4289.

154 TRUCKS AND BUSES

1972 GMC, 1500 CUSTOM, 350 V-8, 3 speed automatic, radio, including 36" high canopy with cargo door and 2x4 door, fully equipped for trailer hauling. Offers considered with or with out canopy. Art 386-9634, 386-3291.

1971 CHEV DELUXE ½-TON 307, V-8, new tires, disc brakes, immaculate throughout, only 21,000 miles. Arts Car Sales, 310 Bay St. 383-8302.

1968 DODGE VAN, GOOD CONDITION, $1500. 478-3361.

158 TIRES

FIRESTONE

DELUXE CHAMPION

SUP-R-BELT A 78-13

Blackwall Reg. $31.95 SPECIAL 4 FOR $93

Whitewall Reg. $35.50 SPECIAL 4 FOR $105

PLIMLEY Your FIRESTONE Headquarters 1010 Yates 383-1106

BOAT TRAILER TIRES

480-400x8 — 4-PLY TUBELESS TIRE ON 4-HOLE WHEEL — COMPLETE $16.95 EACH.

D & D TIRE TOWN

1620 Blanshard 382-7283

5 UNIROYAL FAST TRAK TIRES. G78-15 fibreglass belted. 800 miles. 383-2317, 5-7 p.m.

2 UNIROYAL TIRES, 845X15 4-ply, good condition, $10 each. 384-1516.

2 TOWN AND COUNTRY J78X15 mounted on five bolt, 1972 GMC truck wheels. $65. 385-0017.

FOUR 10X16.5 TIRES, NEAR new. $200. 652-1519.

4-PLY TRUCK TIRES, FIVE 815x15; one 750x14, $35. 479-3603.

160 PARTS, ACCESSORIES

OUR NEW LOCATION
2150 Blanshard Street
Your Car's "Heart" is the BATTERY.
For a Strong, Sure Start Every Time GET an "ACME"
LOWEST PRICES IN TOWN
Delivered and Installed
FRANCIS BATTERY and TIRES LTD.
Retreading Specialists

FRESH 283 PLUS 30 TRW 12 TO 1, 327 rods, balanced, decked, blue printed, Chev 2x4, funnel ram manifold, 2 new Firestones 10.00x15, slicks and tubes, 2 Holley 715 carbs, 1 set towing hubs, 3 speed shifter, 327 block and crank. Mr. gasket fraction bars, mint '55 Chev E-MP, '57 Chev E-MP, Olds rear end set up for '55-'57 Chev. Many more parts, no triflers. 385-1201 or 386-3787, Ray.

MERCEDES 190 SL WITH BODY damage, blown head gasket. New Michelins, radiator and sundry. Brand new clutch. Good for parts or restoration by a fanatic with money. $600. or offers. Call Alan at 477-6911, local 783.

FOR FAST SERVICE ON RINGS, BEARINGS, GASKETS, exchange brake shoes, drum turning, pin fitting, valve seat machining.

CORDS PISTON RINGS at 834 Johnson St. 383-0011

WRECKING '61 CHRYSLER, 2 door hardtop, all parts. '63 Chrysler 4 door sedan, all parts. Good 383 motor and transmission. '61 Pontiac wagon, all parts, good 283 motor, 384-3947.

COMPETITION WEST
819A Broughton St.
Victoria's discount high performance auto parts.
6-10 Weekdays, 12-6 Sat.
382-2234

CHEV 283 MOTOR, $40. ALUMInum bellhousing clutch pressure plate, flywheel, $35, aluminum powe glide trans $30, alternator and regulator $20, Chev 194 6-cylinder engine, $65, 382-8806.

RADIATOR REPAIRS, FAST TOP quality repairs at Maurice's Auto Body, 427 Beta St., phone 384-3121. Located behind the Burnside Pay and Save Gas Station.

MUST SELL. 1970 DUSTER hood, trunk, left door, grille, radio, carpets, rear end, 4-speed, and miscellaneous parts. Offers. 383-0809.

WRECKING '62 MORRIS OXford, rebuilt engine and transmission, excellent condition. Can be seen running. 652-1717.

WRECKING '59 PONTIAC WITH rebuilt 261 and new clutch. Need V-8 for Rambler wagon or cash to buy one. 384-8771 evenings.

'57 OLDSMOBILE ALL OR parts, '63 Mercury body parts. 352 Ford motor. Other misc. parts. Open to offers. 386-6596.

1950 AUSTIN 2-DOOR, GLASS front end, Hemi, headers, Needs wiring and paint. No triflers. after 6 383-0681.

318 CHRYSLER MOTOR AND transmission, complete, $100, or nearest offer. Oil tank and stand. Offers. 386-1857.

WANTED: '60 ZEPHYR TRANSmission, parts for '57 Ford V-8 — bellhousing and engine parts for 292. 478-7485.

1963 CADILLAC COUPE, DAMaged to right side; otherwise immaculate. Parts or whole. 656-2752.

BELHOUSING AND FLYWEEL for 1965 Pontiac 389. Offers. 384-9524.

WANTED TWO 16" SPLIT RIM International 6 stud rims, with or without tires and tubes. 478-3361.

'63 COMET CONVERTIBLE V-8 and '57 Mercury for parts. 382-9617.

COMPLETELY SHOP REBUILT 225 slant 6 auto. trans. $250. 383-0434.

WANTED: WHITE CONVERTible soft top for '63 - '67 Corvette. 477-9497.

MGA MECHANICAL AND BODY parts for sale. Phone after 6 p.m., 656-5260.

NEW '49-'57 FORD CLUTCH ASsembly. Also, synchro-ring slider assembly, $15 each. 386-7818.

TWO '59 BEETLES, ALL GLASS and seats. Good. Most body parts all right. 479-2056.

2 SIEBERLING COMMUTER tires 825 x 14, 500 miles only. $30 pair. 598-4326.

'62 BUICK, COMPLETE FOR parts. Drive transmission doesn't work. $100. 477-3573.

WRECKING 1964 1500 VOLKSwagen, radio, etc., many good parts. 658-5501.

WRECKING '66 CHEV 2 DOOR sedan, 283 standard transmission, 60,000 miles. 478-5450.

WANTED STEERING BOX FOR 1956 Zephyr. 385-5450.

VOLKSWAGEN VAN SEATS FOR sale, $25. 656-5478.

KRACO CASSETTE STEREO with 20 tapes, $125. 388-6047.

56 BUICK FOR PARTS OR whole. $100. 383-8582.

1967 MUSTANG BUCKET SEATS, $40. 592-0027, between 4-6 p.m.

WANTED: 327 ENGINE, REbuilt or in good condition. 656-3708.

WHOLE OR PARTS, '61 MORRIS wagon. 478-3997.

59 VOLKSWAGEN, 61 SUNBEAM Alpine and Falcon parts. 656-2746.

162 AUTO REPAIRS, SERVICE AND TOWING

TRANSWILL AUTOMATIC TRANSmission specialists. 384-2851. Rebuilt auto transmission from $69.95. Tune-up from $11.95.

VOLKSWAGEN SPECIALISTS. Complete repairs. 1230 Oak Bay Avenue. 598-3525.

JUNK CARS HAULED AWAY 388-7041

SCRAP CARS HAULED. 478-6212.

166 CARS AND TRUCKS WANTED

NEED CASH?

Highest Prices Paid FOR YOUR CAR OR TRUCK

Paid for or Not

DRIVE IN TODAY 2978 Douglas St.

GARDEN CITY

AUTO SALES LTD.

OPEN 9 - 9

WANTED
$ $ $ for cash $ $ $
TOP DOLLARS FOR "SPORTS CARS"
FOREIGN CARS—COMPACTS
"TRUCKS"
LOW MILEAGE DOMESTIC CARS
FULL CASH OR CASH FOR EQUITY
DE PAPE MOTORS 384-8035
OR DRIVE TO 847 YATES ST.

WANTED

LATE MODEL IMPORT AND DOMESTIC CARS. TOP PRICES FOR YOUR CLEAN USED UNITS. TRADE UP OR DOWN.

DOUGLAS VOLKSWAGEN PORSCHE-AUDI 388-5466

Top prices paid for your car or truck, paid for or not.

SPEEDWAY VOLKSWAGEN PORSCHE — AUDI. Both sides of Yates 385-2415

WE NEED CARS
—DESPARATELY—
WILL PAY CASH OR WILL CONSIGN
HIGHEST PRICES PAID
NATIONAL MOTORS
819 Yates
Victoria's most trusted name for 69 years!

McCALLUM MOTORS WILL PAY top dollar for any make or model car or light duty truck — call today. It pays to look at Yates and Cook.

McCALLUM MOTORS LTD. 386-6168
ALSO
McCALLUM MOTORS COLWOOD CAR LOT 478-5622

Good, Clean CARS AND TRUCKS WANTED
Cash in 5 Minutes
— PLIMLEY —
1010 Yates St.

THE ACTION'S GETTING faster. Cash or consign now at Art's Car Sales, 310 Bay Street. 383-8302. Enquiries welcome.

NEED GOOD CLEAN SMALL car immediately. Must be reasonable. Phone after 7. 656-5396.

1968 - 1970 VOLKSWAGEN VAN or bus wanted. Good shape, reasonable. 478-6530.

CASH FOR YOUR OLD VOLKSwagen, running or not. 658-5501.

1966 FORD PICKUP, 8 CYLINder 4 speed, $1100. 658-8690.

WANTED 1953 DODGE CAR OR station wagon body, will take whole car. 382-7007.

WANTED: EARLY 1960'S VAN, Dodge or Ford. 656-4745.

168 CAMPERS, TRAILERS AND MOTOR HOMES

AMC

AMERICAN MOTORS JEEP
736 Cloverdale Ave. 385-8756

NOW IS THE TIME

71 G.M.C. GRAND SIERRA CAMPER SPECIAL ¾ TON PICKUP V8, automatic, power steering, power brakes, radio, complete with new vanguard camper, just beautiful and just in time for your summer plans!

COMPLETE: $5395

1972 GLENELLE SCOOTER 13' trailer, Gas stove and light; 12 volt - 110 volt, pressure and pump water, sleeps 4, electric brakes, many extras. Must sell by Sunday. Best offer! See at Victoria Motor Court 99 West Gorge.

"TIMBERLAND"
The certified, quality camper's FOR THE IMPORT TRUCKS
Built at
3857 Duke Rd. (off Metchosin Rd.)
478-2597

CAMPER RENTALS

8'6" and 9'6" Vanguard Campers
S. J. PEDEN LTD.
2855 Quesnel St. 386-3464

PACIFIC COAST URETHANE Furniture Designs, 515-17 Yates. Folding camper mattresses for double bed, fine upholstered, $69.95; 3'x6'x3" white foam mattresses, $10.80.

1970 FORD ½ TON RANGER XLT. Heavy duty suspension. Power steering, power brakes. V-8, 360 automatic. Complete with 8½' Vanguard camper. Immaculate. Must be seen. After 5, 592-3184.

McCALLUM MOTORS LTD. Buccaneer campers for Datsun, Toyota, and Mazda trucks. Priced from only $1,195. It pays to look at Yates and Cook. McCALLUM MOTORS LTD., 386-6168.

DOGWOOD TRAILER SALES
PARTS — PROPANE
RENTALS
RANDELL TRAILERS AND CAMPERS, 478-6841
Highway 1 and Millstream Rd.

10' 4 WINDS OH CAMPER. Stove with eye-level oven, power water, toilet room, etc. Roomy, nice condition. $1850 terms. 385-5335.

12' CUSTOM BUILT TRAILER, sleeps 4, electric and water hookup, ice box, 6' outside awning. Complete $395. 384-1724.

CUSTOM BUILT 9½' CAMPER, built for crew cab with 6½' box. Sleeps 6. Loaded with extras. 658-5929.

10-FT. GOLDLINE CAMPER, TOIlet, fridge, oven furnace. $1795. 385-2987.

'72 VW WESTFALIA CAMPER, like new, radio, front mounted spare. $4,600. 652-2583.

KENSKILL 17' TRAVEL TRAILer, fridge, stove, oven, toilet, excellent condition. $1650, 479-5300.

1973 TERRY TRAVEL TRAILER 25 ft. de luxe, new condition, $4995. Jackson's, 974 Goldstream, I-A.

UTILITY TRAILER CHASSIS with 15" wheels. 478-6346.

HARDTOP TENT TRAILER, EXcellent condition. 598-4975.

168 CAMPERS, TRAILERS AND MOTOR HOMES

EMPRESS MOTORHOMES

EVERY MOTORHOME from the 19' Minihome to the 27' Super Motorhome has been built for those people who KNOW and WANT QUALITY, LUXURY and TOP VALUE.

COASTLINE Trailer Centre

Has the 19' MINI, the 24' DE LUXE, The 20' DE LUXE, and 27' SUPER MOTORHOMES ON DISPLAY.

1915 Quadra 388-6021

NOW OPEN

10 A.M. TILL 9 P.M. WEEKDAYS SUNDAYS 1 P.M. - 5 P.M.

"TRY US YOU'LL LIKE US"

PURVIS FLACK

Vancouver Island's largest Recreational Vehicle Complex

FEATURING

SCAMPER trailers, campers, motor homes and Fifth Wheelers.
TERRY and TAURUS trailers.
BOLER trailers, for the small car owner.
STARCRAFT and SPORTSCRAFT Hardtops.
FIBREMOLD and VISTA truck caps.

AND

A GOOD SELECTION OF TOP QUALITY USED TRAILERS AND CAMPERS IN A VARIETY OF SIZES.

PLUS

COURTEOUS SERVICE — PARTS — ACCESSORIES — PROPANE — SANI DISPOSAL STATION — OFF SEASON STORAGE.

PURVIS FLACK Trailer Sales Ltd.

1080 Goldstream 478-8377

Open 8 a.m.-7 p.m. Mon. through Sat. Sunday Noon to 6 p.m.

FENNELL'S TRAILER SUPPLIES

Parts — Propane — Repairs
GALAXIE CAMPERS
SPORTSMAN CANOPIES

9:00 a.m. - 5:30 p.m.
Mon. - Sat.
Sunday 12 noon - 4:30 p.m.

Open 7 days a week
5449 Pat Bay Hwy. 652-2511

LAYTON SEAGULL WEEK-N-DER GEMTOPS

10½' GALAXY CAMPER
Fridge, furnace, hassock toilet, double tanks with Fisher change-over.
CLEAN $1695

PARTS—SERVICE—REPAIRS —RENTALS—
DOMINION MOTORS
1703 BLANSHARD
Across from the Hudson's Bay Parking Lot 385-5012

"IMPALA CAMPING WORLD" Presents
"TENT TRAILERS"
Apache, Lionel, Otto, Steury, Venture
"FIFTH WHEELS"
Sunset, Olympus, Splitliner, Carefree
"MOTORHOMES"
Champion, Cabana, Olympus
Write now for free brochures.
1070 Cambie Rd., Richmond 273-4454
"Opening soon in Sidney"

CORDALANE
featuring
CAMPERS
for import trucks and 8'6" standard models
See our new
20' MOTORHOME
this weekend at
CORDALANE CAMPERS
493A Burnside 384-6333

12' KINGHT, SLEEPS 4, STOVE and icebox, water, electric and propane, $550. Can be seen at Fairfield Plaza Service, 1518 Fairfield Road.

1970 17'X8' SOUTHPARK HOLIday Trailer, sleeps 6, toilet, stove, fridge etc. Like new condition, asking $2750. Can be seen at 148 Joseph Street or phone 384-6492.

'68 VOLKSWAGEN CAMPER, pop up top, radio. Water tank and pump, electrical outlet, tested. Asking $2100. Can be seen 3366 Glasgow Avenue.

DODGE SPORTSMAN CAMPER, V-8 automatic, 26,000 miles. Fully equipped. Perfect condition. 656-2343.

1971 EMPEROR MOTOR HOME 22', 17,000 miles, top condition, sleeps 6, all usual facilities, $9,500. 592-2687 evenings.

SPECIALS: MOTORHOMES AND trailers, new and used. Save thousands. Jackson's, 974 Goldstream I-A.

18½' TRAVELAIRE TRAILER, sleeps 6, with stove, oven, fridge, toilet, spare wheel, bike rack, like new. 477-8008.

8 FT. DELUXE CANOPY, SAFEty windows, full insulation, bunks, lights, roof racks. $350. 382-9307.

FOR RENT: FORD ECONOLINE van camper with pop-top. Fully equipped, sleeps 5. 598-1759.

TEAR-DROP CAMPING TRAILER with boat, $350 or best offer. 592-2224, evenings.

10½' SOUTHPARK ON 1971 INternational ¾ ton truck. $6,000. 592-4241.

RESPONSIBLE FAMILY OF 6 require travel trailer to rent. August 2 to 16. 478-3909.

14' CANADIAN, SLEEPS 6, PROpane fridge, hitch, good condition. $1200. 592-1990.

1970 VOLKSWAGEN BUS CONversion camper, excellent condition. 592-4252.

10-FT. GOLDLINE CAMPER, TOIlet, fridge, oven furnace. $1795. 385-2987.

OKANAGAN CAMPER, BUBBLE top model suitable for import pickups, Horwood Mazda, 385-1451.

8' CAMPER, STOVE, LIGHTS, cupboards, ideal for couple. 178 Helmcken Rd.

TOTE-EM TRAILER SALES
478-1041 Days 384-8791 nights

'59 FORD 1-TON TRUCK WITH permanent camper, best offer. 652-1771.

10 FT. OVERHEAD TRUCK camper, $995. Trucktown on Bay St., 386-1711.

FOR SALE 1972 VOLKSWAGEN camper, 2,000 miles. $3,400.00. Phone 592-3527.

67 ECONOLINE CAMPER VAN. Low mileage. Call after 2 p.m. 385-4974.

11 FT. DELUXE FACTORY built camper with many extras. 743-2218.

HARDTOP TENT TRAILER, INstalled heater, perfect condition. $350, 656-4002.

8' CAB-OVER CAMPER, SLEEPS 4, Stove, ice box, sink, $950. 385-6328. Also wood canopy, $50.

17' TRAVELAIRE TRAILER, completely self contained, like new. $2350. 598-5430.

HARDTOP TENT TRAILER, EXcellent condition. Sleeps 6. $700. 385-3593.

FIBERGLAS CAMPER AND mould for Volkswagen. 384-1012.

AL'S BOX TRAILERS
214 Dundas 383-8233

CHASSIS CAMPER 9', FRIDGE, oven, furnace. Offers. 477-2469.

BROPHY CAMPER JACKS, 1 year old. $50. 386-7276.

168 CAMPERS, TRAILERS AND MOTOR HOMES

S. J. PEDEN LTD.

VANGUARD
11 DIFFERENT Trailer floor plans
11 CAMPER Models
5 STYLES Truck Canopies
5TH WHEEL TRAILER
20 FT. DODGE MINI-MOTORHOME

We invite your comparison. See for yourself why Vanguard is the most popular recreation vehicle on the road.

OKANAGAN

Our 73 stock of Okanagan import campers and canopies is here now. These smart looking units fit Courier, Mazda, Toyota, etc. trucks. See them today.

Trade-In Campers

'72 8'6" Vanguard, furnace $1495
'72 8'6" Security, furnace, jacks $1950
8' sleeper $ 495
8' Vanguard, sleeps 2 $ 850
8' truck canopy $ 325

TOILET SPECIAL
A volume purchase of new MONOMATIC recirculating toilets enables us to pass on a tremendous value. On SALE now at only $149.95.

CAMPER RENTALS
PARTS AND ACCESSORIES

S. J. PEDEN LTD.

2855 Quesnel St.

386-3464

1970 SUPER VAN, V-8 $2500
1969 Econoline V-8 automatic, $2100, ideal for camper conversion. VICTORIA JEEP HILLSIDE at ROCK BAY

MINI MOTOR HOME FORD 1970, V-8 automatic, low mileage, many features, sleeps 4. Includes special hoist and large storage box. $7500. 652-1702.

8' CAB OVER CAMPER, SUITable for foreign and regular pickup, fully equipped with stove, icebox, sink and sleeps 4. $975. 386-9270.

24X36 CHANCELLOR MODEL trailer, like new, completely furnished. Asking $11,000. 592-3242 after 6 p.m.

FORD ECONOLINE MINIHOME, 3 years old, 8,800 miles. Fibreglass roof. All utilities. Finished in teak by Craftman. $5900. 598-2396.

PICKUP CANOPY, INSULATED, lights, roof vent, screened sliding side windows. All safety glass. 478-7880.

15½' SIESTA TRAVEL TRAILER, sleeps 6. Stove, oven, toilet, wall to wall carpet, offers. Must be sold this weekend. 888-5061.

13' 1971 SHASTA TRAILER. Excellent condition. Sleeps 4. Accessories. 478-2695.

1972 SPORTS CRAFT HARDTOP tent trailer, sleeps 4, 4257 Springridge.

CAMPER, SLEEPS 4, FOR Import truck. 642-3004, 1738 Grant Road, Sooke.

8' CANOPY, $200. Phone 383-9169.

DELUXE 2 YEAR OLD HUSKY Truck canopy. Offers. 478-5766.

8' CAB OVER CAMPER, PROpane stove, sink. $475. 383-9370.

169 MOBILE HOMES AND PARKS

SPRINGTIME SPECIALS

2 bedroom CHANCELLOR, de luxe furniture and appliances, shag carpet, shop and compare, then buy this one

EARLY BIRD PRICE $9500

Handcrafted quality, the ultimate in 2 bedroom luxury, complete furnishing, delivery and set up included.

SPRING FEVER SPECIAL $11,950

See these and many more at our LAKESIDE LOCATION AND BE IN YOUR NEW HOME IN TIME FOR SPRING.

SHILLINGTON'S MOBILE HOMES

1261 Goldstream Ave.

Office 478-1322
if no answer 478-1509

TRIANGLE HOMES LTD.

GENERAL

The ultimate in convenience and luxury have been built into each General home.

Our 12'x68' General has a raised living room furnished in Colonial styling. Country kitchen. Three spacious bedrooms. Eight foot ceilings throughout. The exterior design is accentuated by the discreet use of natural colored siding and large ceiling to floor windows.

PYRAMID WESTBROOK

12'x60' 2 bdrm. Westbrook. Carpeted l.r. andm. bdrm. Gailed kitchen features solid wood cabinets, post formed counters, twin sinks. Divided dining-room in a rich Elm panelling. You can choose from a wide range of interior and exterior colors.

All our homes are Canadian built and have total certification.

2435 Trans-Canada Hwy. 478-1774

ON PRIVATE LAND

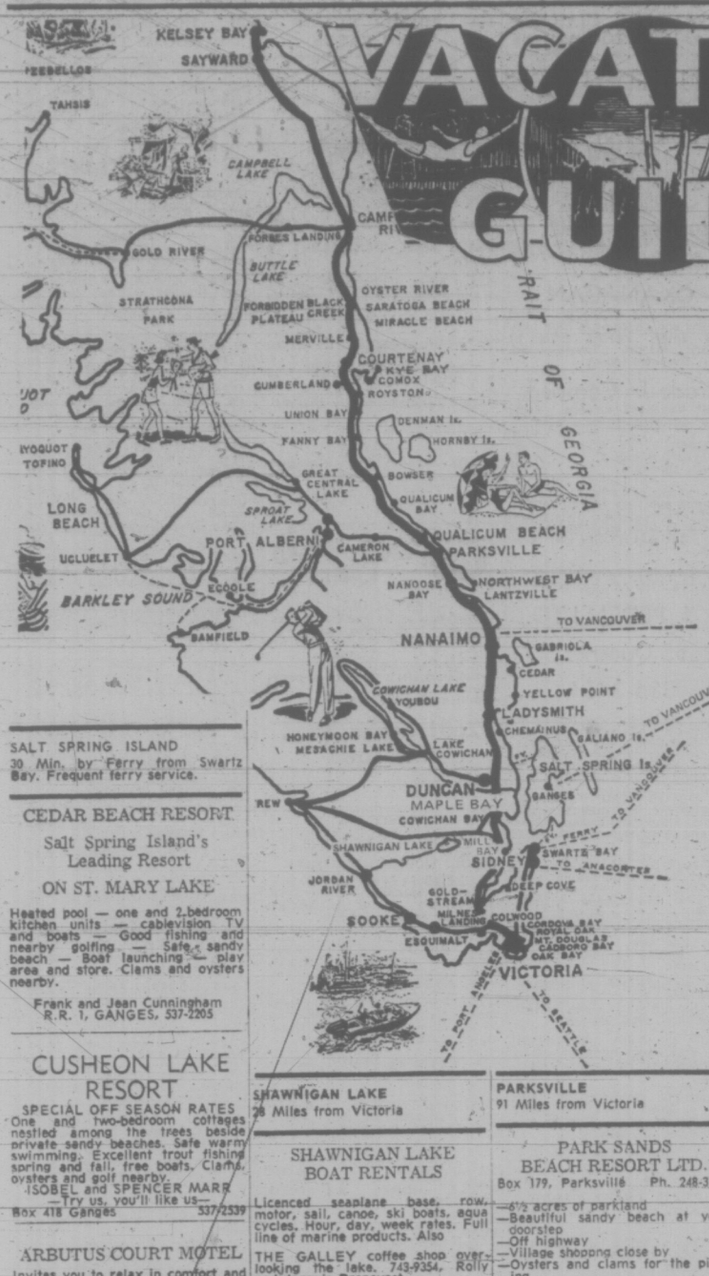
This cozy 2-bedroom, 1970 Pyramid home is furnished including a washer. It also is skirted and has a porch. The lot is close to ½ acre, with a good lease available. For viewing appointment call:

HAPPY VALLEY HOMES AT 478-8303

USED SPECIALS

¾ ton '72 Ford with '73 Vangard Camper, $6,400.

VACATION GUIDE



SALT SPRING ISLAND
30 Min. by Ferry from Swartz Bay. Frequent ferry service.

CEDAR BEACH RESORT
Salt Spring Island's Leading Resort
ON ST. MARY LAKE
Heated pool — one and 2-bedroom kitchen units — cablevision TV and boats — Good fishing and nearby golfing — Safe sandy beach — Boat launching — play area and store. Clams and oysters nearby.
Frank and Jean Cunningham
R.R. 1, GANGES, 537-2205

CUSHEON LAKE RESORT
SPECIAL OFF SEASON RATES
One and two-bedroom cottages nestled among the trees beside private sandy beaches. Safe warm swimming. Excellent trout fishing spring and fall, free boats. Clams, oysters and golf nearby.
ISOBEL and SPENCER MARR
—Try us, you'll like us—
Box 418 Ganges 537-2539

ARBUTUS COURT MOTEL
Invites you to relax in comfort and enjoy a memorable holiday. Warm sea bathing, fishing, clam and oyster beaches. Golf nearby. Modern, self-contained kitchen suites and motel units. Reserve early! Avoid Dissappointment.
Write R.R. 1,
Ganges, Salt Spring Island, or
Phone 537-5415. Your hosts:
Gunter J. and Ursula Burger

ST. MARY LAKE RESORT — MOTEL
Two-bedroom family cabins, fully modern, everything supplied. Good fishing, beach safe for children on lovely St. Mary Lake. Secluded setting, arbutus and fir trees.
Daily and Weekly Rates
The Javorskis
R. R. 1, Ganges, B.C. 537-2832

"YEAR ROUND RESORT
OVERLOOKING
GANGES HARBOUR"
CONDOR INN
(Formerly Harbour House)
The most sophisticated in modern accommodation. Fully appointed lounge, air-conditioned rooms and large balconies
AND
Salt Spring Island's finest resort. Cottages, spacious grounds, swimming pool, 2 tennis courts (1 championship play), excellent golf course nearby, boat moorage and bike and boat rentals. Fully appointed dining room, famous for our home cooked meals.
FOR RESERVATIONS
Ganges Box 99 Ph. 537-2133
Frequent ferries from
Swartz Bay to Tswwassen
and Crofton

GREEN ACRES RESORT
ON ST. MARY LAKE
All electric, two-bedroom housekeeping units which include free T.V., B.B.Q.'s, deck chairs and boat.
—OFF SEASON RATES—
MILDRED and FRED GURNEY
R.R.1 Lang Rd. Ganges, B.C.
537-2585

MALAHAT
15 Miles from Victoria

MALAHAT TENT and TRAILER PARK
"THE FUN PLACE TO CAMP"
25 Mins. to town, easy commuting. Family, group picnics. 100 neat campsites, 25 double hook-ups, some shaded. Hiking trails, heated swimming pool, wading pool, games, Rec. hall, snack bar, store. Plush toilets, hot showers, sani-station. Vic and Jessie-Mae Young, 478-3981, Malahat P.O.

AVOID
DISAPPOINTMENT
Make Your
Reservation Today
for an
ISLAND PARADISE
VACATION

SHAWNIGAN LAKE
28 Miles from Victoria

SHAWNIGAN LAKE BOAT RENTALS
Licenced seaplane base, row, motor, sail, canoe, ski boats, aqua cycles. Hour, day, week rates. Full line of marine products. Also
THE GALLEY coffee shop overlooking the lake. 743-9354, Rolly and Jacquie Prenevost.

MAI-TAI
DINING LOUNGE
Overlooking Beautiful
Bird's Eye Cove at Maple Bay
EXCELLENT CUISINE
Featuring: Steak and Seafood
Thurs.-Sun., 5 p.m. 6 miles east
Beside Maple Bay Marina, 746-7796

YELLOW POINT
56 Miles from Victoria

MERMAID COVE RESORT
On the beach. 2 2-bedrooms, 2 1-bedroom. Fully equipped housekeeping cottages available from July 1. Reserve early. Camping space and campfires. Boat launching nearby. Salmon fishing, oysters, clams in immediate vacinity. Your hosts: Hugh and Lorraine Wallace, 245-3000, R. R. 1 Ladysmith.

HIDEAWAY HOLIDAY
Ruxton Island. Private A-Frame cottage. Mooring and Dinghy. Fishing, swimming, beachcombing, sunbathing. Water Taxi available. $50 per week. 592-6936.

LANTZVILLE, B.C.
8 Miles North of Nanaimo

SHOREGROVE RESORT
Dickinson Road, Lantzville, B.C.
BOAT RAMP — TRAILER PARK
CABINS — TENTING
SHOWERS — LAUNDROMAT
SAFE BEACH — GOOD FISHING
Doug and Hazel Blood
390-4032

SEAHAVEN
Pan-abode cottages, elec. kitchen. Kitchen ware, blankets, pillows included.
Private sandy beaches.
Warm, safe swimming.
Excellent fishing, boating.
Stores nearby.
10 miles north of Nanaimo.
$60 and $100 per week, double.
Sorry, No Pets
R.R.1, Lantzville, 390-4010

PARKSVILLE
91 Miles from Victoria

GRAYCREST RESORT ON THE SEA
11 beach cottages, twelve acres of secluded woodland. Tenting facilities. Sandy swimming beach. One, two and three-bedroom housekeeping cottages. Picture windows. Excellent fishing.
R.R. 1, PARKSVILLE 248-6513

PARKSVILLE
91 Miles from Victoria

PARK SANDS BEACH RESORT LTD.
Box 179, Parksville Ph. 248-3171
—6½ acres of parkland
—Beautiful sandy beach at your doorstep
—Off highway
—Village shopping close by
—Oysters and clams for the picking
—Tenting grounds and trailer space with hookups.
We can accommodate large family groups in our clean, fully equipped housekeeping cottages. Now taking reservations for June, July and August. From $100 weekly.
Off Season Rates in Effect Now
GORDON AND EDITH
BANNERMAN AND GORDIE

SEA EDGE MOTEL AND BEACH COTTAGES
SENIOR CITIZENS SPECIAL
April-June and Sept. — ½ reg. rate
Convenient and comfortable one and two-bedroom cottages. One block from village centre, our cottages feature comfortable family accommodations right on the beach. Full housekeeping facilities, children's playground, horseshoes, swimming, oysters, clam digging, sand surfing and no highway to cross. 4 new, all electric units available for summer booking.
OPENING FOR SUMMER
8 New Deluxe Motel Units
Wall To-Wall Shag, Kitchenettes
Full View Of The Straits.
—RESERVE EARLY—
Rene and Lorna Shug
Box 209 Parksville 248-6611

BEACH ACRES
Holiday Resort
It's SPRING — And there's fresh fresh AIR — Here, where the Sand meets the Sea.
—Acres of Whispering Sands.
—Private Tennis
—Barbecues
—Play Facilities for Children
—Scenic, secluded off-highway location
—In 40 Beautiful Acres of Playground at the Sea!
—The hub of a recreational paradise — fishing, golfing, scenic provincial parks.
Attractive family-sized cottages, most right on the beach. Some view units with fireplaces. All fully housekeeping, equipped—automatic gas appliances.
Low Off-Season Rates from $11 a Day, $65 a Week for Two until June 16 and after Labour Day.
PHONE 248-3424
R.R. No. 1, Parksville, B.C.

CAMELOT
SEA-SIDE RESORT
Situated on 4 acres sloping gently to our safe sandy beach. Deluxe panabode house-keeping cottages, one or two bedroom units.
—Fully equipped kitchens.
—Bathrooms with showers.
—Electric heating, T.V's.
Camelot provides a safe, relaxing atmosphere for young and old alike. Great salmon fishing abounds with boat basin and free launching ramp only 400 yards away. OFF SEASON RATES in effect until June 10. Send now for your brochure and rate schedule to: Camelot Sea-Side Resort (formerly French Creek Motel), R.R. 1 Parksville, 248-3998.
MIKE AND JOAN JIGGINS

PARKSVILLE
91 Miles from Victoria

ISLAND HALL HOTEL
at
Parksville
has all the makings for a carefree, relaxing holiday right here on the Island, 90 miles from Victoria.
—LOCATED RIGHT ON WARM, SANDY BEACH.
—INDOOR HEATED SWIMMING POOL.
—HOT, TURBO-JET POOL.
—SAUNAS.
—EXERCISE ROOM AND GEAR.
—TENNIS, SHUFFLEBOARD, CROQUET.
—BOATS AND FISHING GEAR NEARBY.
—THREE EXCELLENT GOLF COURSES WITHIN 20 MILES.
—EXCELLENT CUISINE IN BOTH MAIN DINING ROOM AND COFFEE GARDEN.
—GEMMA GALLERIES FOR ANTIQUES AND GIFTS.
Take it easy this summer and enjoy a holiday patterned for the whole family, or just you yourself at an almost next-door location. For information and reservations write Mrs. Mary Sutherland, Box 340, Island hall, Parksville, or phone reservations, 248-3225.

PARADISE BEACH RESORT
Modern cottages and trailers on beautiful Parksville Bay. Magnificent view of Georgia Straits. Sandy beach, safe for children. Large grassy playground with sports facilities, swings, etc. Spacious tree-shaded tenting and trailer grounds with hook-ups. Clean wash rooms and showers, kitchen dish washing. Located in Parksville. Families welcome. No dogs, please. We also have 4 trailers we rent on grounds at lower rates. PLEASE RESERVE EARLY! Neil and Jean Furness, 248-6612.

ACE MOTEL
SPECIAL WEEKLY RATES
1 and 2 bedroom fully equipped clean housekeeping units with TV. Playground with lots of space. Guided fishing trips for guest. Free freezer facilities for fish and oysters. Your hosts: Joe and Christel Bochek. Box 32, Parksville. 248-3442.

SPROAT LAKE
5 Miles North of Port Alberni

TALL TIMBERS RESORT
Reserve early. 1,000 ft. of safe sandy beach. Clean washrooms, showers, laundry. 75 campsites, 30 with hook-up. Boat ramp and moorage. Playground, ice, propane, white gas. Store nearby, 9 miles west of Port Alberni. Lakeshore Rd. off Highway No. 4. The Hüens and the Lins. 724-0014.

QUALICUM BEACH
99 Miles From Victoria

SNOW WHITE MOTEL
Clean, spacious housekeeping units, cottages fully equipped. TV's. Largest cottage with fireplace takes 7. All ground level facing excellent swimming beach, unobstructed view. Dwarf named units, each with private paved parking ex: "happy." Golf courses, fishing, shellfish nearby. 252-6642. Irene and James Mitchell.

MIRACLE BEACH
13 Miles North of Courtenay

MIRACLE BEACH RESORT
Clean, completely equipped cabins. Full trailer hookups — right on the beach! Hot showers, laundromat, flush toilets. 80 lovely campsites to choose from. Fishing and shady loafing on Vancouver Island's safest white sandy beach. Ann and Bill LeChasseur.
R.R. 1, Black Creek 337-5171

Golden Anchor Resort
SPECIAL — TRAILER OWNERS
For $12.50 a month rent your space on the beach for a year. You'll only pay for hook-up facilities when you use them. Except for July and Aug. $100 per month. 2 bedroom cottages, tenting. Boat rental, launching, bait. Charters. Bill and Molly Peligren. 337-5016 or R.R. 1, Black Creek, V. I.

SARATOGA BEACH
16 Miles north of Courtenay

KILLARNEY RESORT
Fully equipped, comfortable housekeeping beach cottages. Boats, safe play area, sauna, gym, sandy beach, fishing and launching.
R.R. 1, Campbell River 337-5459

McLEOD'S COTTAGE RESORT
Panabode completely outfitted housekeeping cottages on sandy beach with view of the mountains. Children's playground, good fishing with boats available nearby.
R.R. 1, Campbell River, 337-5547 or Victoria, 477-5716.

200 APARTMENTS TO RENT UNFURNISHED

1678 FORT ST.
ROYAL SOVEREIGN APTS.
Near Jubilee — spacious and quiet, w-w, excellent condition. FEATURING SAUNA BATH, AND ROOFTOP LOUNGE. To view call resident caretaker, 382-3396. (Transportation available)
1 Bedroom, $145

ROCKLAND HEIGHTS
1791 ROCKLAND AVE.
Well-heated and maintained. On transportation. Balconies. Washing facilities each floor.
1 Bedroom $130
Resident Caretaker, 388-6349

DAYMER APTS.
2150 CADBORO BAY RD.
Close to shops, Jubilee Hospital. On bus line. Heat and cablevision included.
1 Bedroom, $120
2 Bedrooms, $145

SPRINGRIDGE APTS.
1235 BALMORAL ST.
Spacious, spotless suites
Wall-to-Wall, Cablevision.
Bachelor, $106
Contact Suite 101, Eves. 382-1742

257 COOK ST.
Spacious, 1-bedroom suite. Heated. Rent $110 per month.

A. BERNARD & CO. LTD.
655 FORT ST. 384-9335

SEAGATE
707 ESQUIMALT ROAD
ON VICTORIA'S HARBOR WATERFRONT WITH VIEWS OF HARBOR, OCEAN AND OLYMPIC MOUNTAINS
WITH VERY LARGE INDOOR HEATED SWIMMING POOL AND HYDROTHERAPY POOL
ALL PARKING IS INDOORS AND OUT OF SIGHT
ALL SUITES HAVE LUXURIOUS LONG SHAG CARPETING THROUGHOUT
MATURE ADULTS ONLY NO PETS
ONE-BEDROOM SUITES $141 - $158
CHOICE 2-BEDROOM SUITES FROM $192
RESIDENT MANAGER 383-1737
DIAMOND DEVELOPMENTS

NOW RENTING
GRAHAM HOUSE
1110 QUEENS AVE.
Bachelor suites from $113.
One bedrooms from $133.
Wall-to-wall carpeting, controlled entrance. Laundry facilities. On bus line.
BROWN BROS.
ON BLANSHARD
385-8771 Anytime!

THE CORONA
1430 STADACONA
382-0248
Available April 1, a nice, 1-bedroom apartment, at front of building. Rent of $135 includes cable, intercom, carpeting, drapes, etc. Adults only. No pets.
Tudor Estates Ltd.
2030 Douglas
382-2721

SIR JOHN FRANKLIN
3287 Quadra St.
NOW RENTING!!!
Controlled Ent. Elevator. Colored appliances. Spacious suites. Wall-to-wall carpeting. Individual heat control. Private balconies. Cablevision. Parking. Sauna. Workshop. Rec. room.
1-bedroom, $140-$160
2-bedroom, $175-$190
Viewing daily
658-5132 385-1985

ST. MARGARETS
1830 FERN ST.
385-0201
2 deluxe suites available April 1st. These suites include 2 bedrooms, 2 bathrooms and den. Rents start at $232. Call now for appointments to view.
TUDOR ESTATES
2030 DOUGLAS
382-2721

CAN YOUR APARTMENTS OFFER THIS VALUE FOR $150 MONTHLY
2 bedroom. Family, suitable for husband and wife and one child; $150. Available April 1st. Waterfront. Scenic views. No through traffic. Hobby room and small boat dock Separate kitchen Quiet married couples preferred.
CHRISTIE POINT APTS.
2951 Craigowan Rd. No Pets.

CHARTWELL HOUSE
1343 HARRISON
388-6930
Available April 15, a one-bedroom apt., renting for $125. This rent includes cable, carpeting, intercom, etc. Adults only, no pets.
TUDOR ESTATES LTD.
2030 DOUGLAS
382-2721

COLONY PARK MANOR
1680 Poplar
UNIVERSITY DISTRICT
No vacancies at present—
SWIMMING POOL, SAUNA
HYDRO THERAPY
AND RECREATION ROOM
477-1711

GOODACRE TOWERS
Opposite Beacon Hill Park. Bachelor, 1 bedroom suites now available. Adults only. 385-8111.

DUNSMUIR ROYALE APTS.
801 Esquimalt Rd.
Beautifully appointed 1- and 2-bedroom suites available.
Phone 382-9666

CHATEAU ROCKLAND
1025 Linden (Near Fort)
1-bedroom, top floor, lovely view. Just 4½ blocks to town. Quiet location. Carpeted, drapes, controlled entrance, cablevision, balcony. Suit quiet mature adults. $140. Also 3rd floor, $135. 385-6984, 592-1551.

NEW—NOW RENTING
45 Boyd (Close to Dallas Rd.)
Luxury 1-bedroom from $132
Luxury 2 bedroom from $170
385-0611 592-7678 386-1013
Abaco Property Management Ltd.

MACAULAY MANOR
1007 ESQUIMALT RD.
Deluxe accomodation.
Sorry No Vacancy.
RESIDENT MANAGER, 384-0877

THE BELGROVE
1 bedroom deluxe top floor suite, $145. Also main floor, $130. Hardwood floors, elevator, adults, free laundry. 1305 Belcher, corner Oak Bay Avenue. Mrs. E. Wyle, 382-7405.

DELUXE BACHELOR SUITE IN
new block, wall to wall shag, drapes, coloured appliances, heat, hot water, cablevision included. Available immediately. $105 per month. To view 385-5428.

CENTRAL SIDNEY
Modern 2-bedroom, Laundry. Children welcome. $150. 477-5719 or 477-2106.

NICE 3-ROOM SUITE, AVAIL-
able April 1. 311 Gorge Road West. 384-2829.

NICE QUIET 2-BEDROOM
apartment. Adults only. Rockland Ave. 383-7454.

GORGE AREA. APRIL 1ST.
2-bedroom suite, $175. Heat included. No pets. 386-6941 after 6.

YOUNG WORKING PERSON TO
share with same. $70. 383-0740 after 5.

AVAILABLE IMMEDIATELY,
modern 1-bedroom suite, $120. In town. 385-8270.

BRAND NEW
LADY CATHERINE
420 CATHERINE
NOW RENTING
54 SPACIOUS SUITES
SEA VIEWS
Bachelor and 1-Bedroom
—Rec room
—Sauna
—Hot Water Heat
—Drapes
—W.W. Carpets
—Cablevision
—Controlled Entrance
RENTALS FROM $125
PHONE 652-3190

CHARTER HOUSE
135 Michigan
384-8923

REGENT TOWERS
415 Michigan
383-6216
AVAILABLE
—Bachelors
—1-bedrooms
—2-bedrooms
—Swimming pool
—Covered parking
—Cablevision
—Located in spacious well-kept grounds
—Pleasant stroll to downtown
—Choice ocean view
All Rental Enquiries Welcome
Managed by
NORTH WEST TRUST
386-3534

THE PRINCESS PATRICIA
701 - 703 Esquimalt Rd.
View the Blue Pacific and Inner Harbor
From Our Spacious Suites
—Cablevision
—Lounge
—Sauna
—Controlled Entrances
—Sound Proofing
—Recreation Room
—Child 2 and under welcome
Inquiries 9 a.m. to 8 p.m.
Phone 382-2223

NOW RENTING
LORD STANLEY MANOR
1350 STANLEY
DE LUXE SUITES QUIETLY LOCATED AMONGST THE OAKS BETWEEN FORT AND PANDORA FEATURING:
—W.W. Carpeting
—Colored appliances
—Cablevision
—Views
—Sauna — recreation room
—Large patios and sundecks
—Superior soundproofing
—A step to buses and parks
—Bachelor from $112
—1 bedroom from $140
—2 bedroom from $168
FOR INFORMATION CALL
384-8264

"NEW"
"MAYDORF APARTMENTS"
3905 Quadra St.
"NOW RENTING"
Corner of Quadra and Union Street. Features w-w carpets, drapes, all elec. kitchen, storage. Controlled entrance, sauna whirlpool and party room for your convenience. "CALL NOW—RENTING FAST. Resident Manager or
BROWN BROS.
ON BLANSHARD
385-6771 Anytime!

ANTRIM COURT
2310 QUADRA ST.
Controlled entrance, elevator, carports. Close to all transportation and shopping. BACHELOR SUITES, $120.
BROWN BROS.
ON BLANSHARD
385-8771 Anytime!

CLOVERDALE TOWNHOUSE COURT
991 CLOVERDALE
Bachelors from $120.00
2-bedrooms from $180.00
Children Welcome in some Suites
Phone 385-4611 or Enquire
P. R. BROWN AND SONS LIMITED
762 Fort Street 385-3435

749 FORT STREET.
Bedsitting room. Kitchen with electric range and refrigerator and modern 3-piece Pembroke bathroom. Rent: $85 per month, including heat and water.
ARTHUR E. HAYNES (1966) LTD.
739 Fort Street Phone 386-3271

SHELBOURNE-UNIVERSITY
Kings Arms. Carpeted — drapes — cablevision. Free parking. Controlled entrances. Quiet adult block, $133, one bedroom. 386-7545, 592-9295.

BRAND NEW, CALINA APART-
ments. Close to town. Controlled entrance, 1-bed suite, $140. Free parking. Includes cable, heat, water. No pets. 384-0970, 1730 Chambers.

LARGE BRIGHT CORNER 1 BR
suite, $137 and deluxe 2 BR suite, $160. Heat, hot water and cable TV included. Manager 384-3291 or Western Homes Ltd. 386-3494.

PRINCESS LOUISE APTS.
910 Roberts Street. 1 and 2-bedroom suites available April 1st. 386-7455.

HEYWOOD HOUSE, 999 HEY-
wood Way, near Beacon Hill Park. 1-bedroom, $140. Adults only. Resident Manager, 382-0506.

AVAILABLE APRIL 1ST. BEAU-
tiful 1-bedroom apartment, excellent location, 10 minutes from University. 384-7575, after 5 p.m.

ONE-BEDROOM TOP FLOOR
corner apartment in 35-suite block. Carpet. Drapes. Cablevision. $137. Oakridge House, 382-3681.

SELF-CONTAINED SUITE. 1224
Johnson Street.

Park Pacific
OAK BAY
WINCHESTER COURT
CLOSE TO UNIVERSITY BUS ROUTES. SHOPPING AND RECREATION AREAS.
"Beautiful Courtyard entrance"
—92 de luxe extra spacious suites
—Concrete floors, double walls
—Quality wall-to-wall carpeting
—Rec Room with Billiard and Bridge Tables
—Sauna Room — Workshop
—Walnut Kitchen cabinets
—Feature wall, china shelves
—Colored appliances
—Cushion floor kitchen and bath
—Generous living areas.
—All suites include heat, cablevision, drapes, storage, parking
—Courteous resident managers
BACHELOR $124
1 BEDROOM May 1 from $135
Call Mr. and Mrs. N. Demmons
120-1063 Foul Bay Rd.—592-4653

MT. TOLMIE RIDGE APTS.
Panoramic views, outstanding large suites on a six-acre private park.
—Heated indoor swimming pool.
—Hydrotherapy pool and sauna.
—Billiard room — View lounge.
—Hobby room — Workshop.
—3 elevators — Concrete floors.
—Excellent soundproofing.
—Enclosed parking included.
—Many suites contain two bathrooms and shag carpets.
2 BEDROOM $205
For further information call: Mr. and Mrs. R. McIndoe No. 221 — 1900 Mayfair Dr. 598-3821

BROOKSIDE MANOR
Park outlook, quiet location close to Jubilee area. Large de luxe suites.
—Hydrotherapy pool and sauna.
—Exercise room.
—Billiard room, games room.
—Hobby room, workshop.
—Covered parking, 2 elevators.
—Excellent soundproofing.
BACHELOR $85
All suites contain shag carpeting and luxury appointments.
For further information call: Mr. R. Bowlby 302-2623 Richmond Rd. 598-1121

THE DEVON OAKS
1066 FOUL BAY ROAD
Quiet desirable location, close to shopping, bus routes to Jubilee, Oak Bay and leisure areas.
BACHELOR $124
Mr. and Mrs. R. Mabee' No. 404 — 1066 Foul Bay Rd. 592-3680
For details and transportation to view all above suites, call Mr. R. Bowlby, Prop. Mgr. 598-1121

Montreal Trust
1065 FORT 386-2111

HARRISON HOUSE
1417 Harrison St.
Ideal location close to all transportation and shopping on quiet street between Pandora and Yates.
1 BEDROOM $135.00
Resident Manager 383-5733

BRIERWOOD MANOR
465 NIAGARA ST.
This new building is first in space in Victoria with its spacious suites, complete with 2-door fridges and many other features.
BACH. $115.00
2 BR. $178.00
RESIDENT MANAGER 388-9812

LORD MICHIGAN
235 MICHIGAN ST.
New large modern suite in building conveniently located with sauna and therapeutic pool, 2-door fridges, shag carpeting etc. Sorry no children.
2 BR. $175.00
RESIDENT MANAGER 385-2320

ELLERY HOUSE
831 Ellery Street
A new modern concept of Apt. living, separate entrances, superior soundproofing, storage within each unit, w-w carpet, drapes, etc. Only a few third floor units left — inquire about our BONUS for a one year lease on these units. Children welcome — sorry no pets.
2 BR. $178.00

ORCHARD HOUSE
PRESTIGE HIGH-RISE LIVING IN VICTORIA'S TALLEST APT. BUILDING. MODERN, STEEL AND CONCRETE CONSTRUCTION WITH SUPERIOR SOUND AND FIRE PROOFING.
LOCATION:
Ideal to Beaion Hill Park, downtown and the Pacific Ocean.
VIEW:
Olympic Mountains, Straits of Juan de Fuca, Parliament Buildings, or the Inner Harbour.
RECREATION:
Outdoor heated pool with sun deck; dry sauna; hydrotherapy pool; lawn bowling and putting greens.
FEATURES:
— Garage Parking
— Bright well planned suites
— Large closet and storage space
— Shag rug or hardwood floors
— Enterphone controlled entrance
— Laundry every second floor
— Fast efficient elevator service
388-4659
647 MICHIGAN

NOW RENTING
ESQUIMALT LIONS LODGE
874 FLEMING ST.
LOW INCOME SENIOR CITIZEN HOUSING
3 stories, 77 suites, elevator, laundry facilities, ranges and fridges, wall-to-wall carpet, drapes. Rental includes electric heating, entertainment lounge, controlled entrance.
For further information
Apply at Silver Threads,
4 Centennial Square

QUADRA-HILLSIDE AREA
New, large, 2-bedroom apartment available immediately. Rent includes cable, controlled entrance, new appliances etc.
Call 382-2721, eves. 477-1985 for appointment to view
TUDOR ESTATES LTD.
2030 DOUGLAS
382-2721

BRAND NEW
Nottingham Court
DELUXE APARTMENT
Now renting — 1 and 2-bedroom suites. Constructed to C.M.H.C. standards. Includes recreation room and workshop areas. Res. Manager, 1635 Cook St., 388-9251.

CASA DEL RIO
1535 JUBILEE
ONE 1-BR. $135
Available May 1
Call Mr. and Mrs. Stephens 388-4574
Builders and Developers

LARGE MODERN 1-BEDROOM suite, free cablevision and washing facilities, parking, ground floor, walking distance to town. Ideal for semi or retired folks. $110. 383-7669.

RIDGE APTS., 2120 RIDGE Road. Very attractive, 1-bedroom suite with carpets, drapes, cablevision, etc. $126. Babies welcome. To view call Mr. Krieger, 385-6501.

NONALEE MANSION
2626 COOK ST.
2-bedroom apartment, available to rent, $165. For information call 382-0361.

1-BEDROOM SUITE SHARING bathroom, very quiet district, Fairfield. For middle-aged or elderly lady or couple. $90. 383-9227.

1 BEDROOM SUITE, ACROSS from shopping centre, everything included except light. $125. 592-3957.

FOUR SEASONS
ALL NEW—NOW RENTING
SEE THIS TO APPRECIATE
—Spacious 1-bedroom and den
—Laundry on every floor
—On quiet cul-de-sac with view
—Controlled entrance and elevator
—Colored appliances
—Wall-to-wall carpeting
—Individual heat control
—Private balconies
—Cablevision
—Free parking
—Sauna
—Walking distance to park
—Adults only
VIEWING DAILY
RESIDENT MANAGER
383-2219
954 DINGLEY DELL

SHANGRI-LA ESTATES LTD.
840 CRAIGFLOWER RD.
3 bedrooms, 2 baths, each unit includes, stove, fridge, washer and dryer, w-w shag carpeting. Excellent location for a family of 2 children and no pets. Rent $212 with electric heat guarantee. Resident Manager No. 7 or call BROWN BROS. ON BLANSHARD, 385-8771 Anytime!

THE CORONA
1430 STADACONA
382-0248
Available April 1. A nice, one-bedroom corner suite. Rent of $149 includes cable, intercom, carpeting, drapes, etc. Adults only. No pets.
Tudor Estates Ltd.
2030 Douglas
382-2721

CAIRN VILLA
Beautiful parklike setting, all modern conveniences. 1 and 2-bedroom suites situated at Lampson and Old Esquimalt Rd. at Highrock Cairn Park. Mature child welcome. For further information call manageress, Mrs. Wood, 383-3239 or 598-2764.

OVERLOOKING HOLLYWOOD Park. 2 Bedrooms, $142. Small block. Large, bright windowed kitchen. Convenient to shopping, bus. Suit quiet mature adults. 477-2833.

LARGE MODERN 1 BEDROOM suite, fireplace, new water, cablevision, utilities, washer and dryer included. Mature lady only. $125. 478-1314.

REGINA ARTS.
291 Regina Ave.
Bachelor suite available April 1. Call Res. Mgr. 384-3739 or Bayshore Realty Ltd. 388-6424.

1 BEDROOM SELF-CONTAINED suite, close to town. $130 a month. Also 2-3 bedroom suite, close to Jubilee Hospital, $170 a month. Immediate occupancy. 383-3590.

YVONNE MANOR
2630 COOK STREET
Three 1-bedroom apartments available to rent. 1 child welcome on main floor. For information call 383-5795.

1-BEDROOM APARTMENT NEAR Beacon Hill and the sea. Elevator, wall to wall, cablevision, luxury fixtures, suitable pets accepted. $150. 385-4785 or 386-6446.

WEYBRIDGE MANOR
Close to park, sea, shopping. Furnished bachelor suite. Controlled entrance. Suit quiet older people. 382-8977.

TIDELINE APTS.
1470 Dallas Rd.
SORRY NO VANCANCIES
Resident Manager, 382-5851

1-BEDROOM MODERN BLOCK, Fairfield area, available May 1. Free laundry, cable, parking. Adults only. Sorry, no pets. Call 385-4665.

3 ROOM SUITE, LIGHT, HEAT, water included. Suitable for working lady or quiet couple. Near bus and stores, share bathroom. $95. 385-2692.

ROCKLAND AREA. 1 BEDROOM suite, fireplace, large living room, major utilities included. $100. Available May 1. 383-5273.

LARGE MODERN 1 BEDROOM suite, $145. Children welcome. Elevator, phone 388-6474 between 9 and 5. 384-1283 after 5.

OLYMPIC VIEW
1160 ESQUIMALT RD.
SORRY, NO VACANCY
Resident Manager, 384-9121

BEAUTIFUL 1 BEDROOM SUITE, $145. 385-0611, 592-7678.

201 APARTMENTS TO RENT FURNISHED

1-BEDROOM SUITE, DOWNTOWN $125, including all utilities. Can be unfurnished. Rent reduction for some caretaking. Pensioners or mature adults only. 385-8464 after 6 p.m.

CADBORO BAY, SUNNY 2-BEDroom, ground floor suite. Linen supplied. Lovely garden. Close to stores, transportation and beach. 3895 Hobbs Street. Just phone 477-2692.

FOR RENT BY WEEK, $51. 1 room units with kitchen. Free telephone, colour TV, shower and bath, maid service. The Friendship Inn, 39 Gorge Rd. East, 386-8335.

RICHARDSON AND VAN-
couver. Newly redecorated bachelor suite. Close to town, excellent district. $55 including utilities and cablevision. Man only. 477-1109.

OAKLANDS MANOR
Hillside and Cedar Hill Rd.
Elevator — Balconies — Cable TV
De luxe 1-bdrm. suites from $155
Res. Manager, 383-4808 or 386-0266

BEACON LODGE, BY THE SEA. Bachelor apartments. Pleasant atmosphere, lounge, cablevision. 384-3501 between 9-12 noon weekdays.

2-ROOM SUITE FOR RENT. Clean, automatic heat. Man or lady, pensioner. 383-6679. 2311 Dowler Place.

CROWN AND ANCHOR, 1 AND 2 bedroom, color cablevision, mini golf, children and pets welcome. 478-3333.

FULLY FURNISHED BACHELOR suites facing Beacon Hill Park, reasonable off-season rates. Phone Thunderbird Motel, 384-0632.

MODERN STUDIO TYPE UNIT, everything supplied. Close in, carpets, parking, Michelangelo, 1158 Yates, 386-0112, 386-2812.

UPPER CLEAN 3 ROOMS AND bath. All utilities supplied. Mature working lady or couple. No pets. April 1st. 384-6284.

WANTED SINGLE PERSON TO share large farmhouse in Central Saanich, $85. Steve, days 383-3412, evenings 652-3004.

SELF-CONTAINED 1 BEDROOM bachelor suite, $90. New home. No drinkers or smokers. No girlfriends. Private entrance. 385-2743.

BRIGHT, SUNNY, 1-BEDROOM, no step suite. Working persons only. 15 minutes walk to town 382-0477.

AVAILABLE MAY 6TH, FULLY furnished 1-bedroom suite on Newport, $170. 384-0514, 8:30 - 4:30 weekdays.

DE LUXE 2 ROOM BASEMENT suite. Electric kitchen, all utilities. Vilas furniture for 1 adult. $110. 383-1424.

1-BEDROOM SUITE, PARTIALLY furnished. James Bay. $115 month. Phone Sunday, 10 a.m. to 3 p.m. 382-6599.

$128, IMMEDIATELY, WALKING distance, warm 1 bedroom, cablevision, adults, 479-6936.

FURNISHED 1 BEDROOM upper suite, by sea and bus. 382-2436.

BRIGHT, COSY, ONE-BED SITting room, private bath, kitchenette. Working person only 382-0477.

2 ROOM SUITE, REDECORATED, everything found except linen. Hillside, $85. Adults. 382-3360.

3 ROOM FULLY FURNISHED, all utilities, elderly couple, $125 monthly. Until August 1st. 388-7748.

MODERN 2-ROOM SUITE, working girl only, close in. April 1. 383-9648.

NEARLY NEW GORGE WAterfront 1 bedroom from $145. 385-0611, 592-7678.

COMFORTABLE 1-BEDROOM suite. Close to town and park. After 5:30 p.m. 383-6268.

1 BEDROOM SUITE SELF-CONtained, working gentleman only, $90 per month. 382-7916.

LARGE ROOM AND KITCHEN, sink, stove, fridge. $75. Utilities included. 479-5205.

FULLY FURNISHED 1-BEDroom suite, close in. Sublet May 4 to 6 months. 382-1143.

BACHELOR SUITE. AVAILABLE April 1. 388-4678.

BACHELOR SUITE, $75 MONTH. 383-0749.

202 APARTMENT FURNITURE TO RENT

RENT or RENT TO OWN
385-2435
INDIVIDUAL ROOMS OR ROOM GROUPS, TVs AND STEREOS. MAIS FURNITURE 1821 COOK
Three Rooms from $30 per month
STANDARD FURNITURE
382-5111
Immediate Delivery
RENT OR RENT TO OWN AN Easy twin tub washer at BUTLER BROTHERS
1720 Douglas 385-3832
(ACROSS FROM THE BAY)

203 APARTMENTS WANTED

SUMMER SCHOOL OF THE Arts wants to rent furnished cottage preferably at Shawnigan Lake for members of faculty only. From July 22 to August 23, 1973. Please phone 604-681-6812 or write to Shawnigan Lake Summer School of the Arts, Apt. 3307-1733 Comox Street, Vancouver 5.

WANTED FOR JULY AND August — One bedroom nicely furnished apartment, close to downtown. Cook area preferred. Retired couple. No pets. A-1 references. State particulars in reply to Victoria Press Box 733.

URGENT, WANTED BY YOUNG working mother, 2 bedroom furnished apartment. References, reasonable. Chris, 382-0845.

ATTRACTIVE WELL FURnished 2-bedroom suite or house, preferably on the waterfront. From mid-June to mid-Sept. Excellent references. 598-2575.

RELIABLE BUSINESS MAN, seeks pleasant 1 or 2 bed

210 HOUSES TO RENT UNFURNISHED

$150.00
2 bedrooms. Living room, dining room, kitchen. Available May 1.

$125.00
3 bedrooms, 1212 Johnson Street. Available April 1.
P. R. BROWN AND SONS, LTD.
762 Fort St. 385-3435

COLWOOD AREA — 3 BR.
$250 per month
Lovely one-year-old home for rent in convenient area. Owner transferred. To view, please call MARGARET BRIDGER. 386-8321 or 388-5868. Homefinders Wall and Redekop Realty Ltd.

UNIVERSITY GARDEN HOMES. Spacious 2 or 3-bedroom family townhouses, 1½ bathrooms, rumpus room opening onto an acre of lawn. Carport, sundeck, inner court. Heat, hot water, drapes, cablevision, appliances included. No pets. $215 and $240. 386-6235.

UPLANDS
Spacious bungalow — Large LR. Separate DR., den, 3 bedrms and rec. room. Range and fridge. 3 month lease. Price to be negotiated. Mr. Blannin 386-6424.
BAYSHORE REALTY LTD.
512 Fort St.

UNIVERSITY AREA
3-bedroom Townhouse. Wall-to-wall, stove, fridge, swimming pool, sauna bath, playroom, large fireplace. $270. Available immediately. 385-2987.

526 TORONTO. MAY 1ST. $140. Renewable yearly lease to suitable tenants. 3 bedrooms, range, fridge, owner will supply paint. To view see occupants. 383-5882, then contact owner. 598-2128.

TOWNHOUSE, GORDON HEAD. 3-bedroom, 1½ bath, wall-to-wall carpet, coloured appliances, fireplace, swimming pool and sauna. $265 per month. Available immediately. 385-0203.

211 HOUSES TO RENT FURNISHED

JOAN CRESCENT — Gracious 4 Bedrm, 4-Bathrm home tastefully furnished. Large DR-LR-Den on main floor. Beautiful grounds maintained by a Gardener. For Rent July and Aug. $375 per mo.
Swinerton Stewart Clark, Ltd.
1318 Blanshard 385-2481
Rental Agents

COTTAGE AND SIDE-BY-SIDE duplex, 2 bedrm., full basement. Overlooking river. 400 yards to beach. 7 acre park. Pets allowed. Adults only. $110 to $140 a month including heating and elec. Riverside Resort, Qualicum Beach. ph. 752-9544.

GORDON HEAD-UNIVERSITY area, 3 plus bedrooms, fully furnished. Conveniently situated to schools, transport and community recreation. Available May to December period. 477-4972.

2-BEDROOM. GORGE-TILLICUM. Couple preferred. No children or pets please. Available April 15th-December 15th. 383-4241, 383-8367.

PERFECT FOR VACATIONERS or anyone wishing a 2 bedroom fully furnished home for May and June. Oak Bay, near beach, lovely setting. 592-4004.

1-BEDROOM WATERFRONT cottage, furnished or unfurnished. Available April 1. Also 1-bedroom private waterfront suite. 479-1105. View Royal area.

212 HOUSES WANTED TO RENT

FIREPLACE IN SMALL APARTment or house; close to sea, within ½ miles from Civic Centre. Retired woman, non-smoker, clean, responsible, excellent references. Permanent. Reply Mrs. Inwood. General Delivery, Victoria.

IF YOU DON'T WANT TO SELL your home, we have reliable tenants waiting to rent. Phone Mr. Marshall, Boorman Investment Co. Ltd., 386-9212.

GENTEEL SEMI-RETIRED COUple will babysit your home from April 1st. Non-smokers, teetotallers, excellent references. 658-5028.

LARGE 3-4 BEDROOM HOME within boundaries of Richmond Avenue, Fairfield Road, Bay Street, and the Harbour. 658-5215 between 9-5 p.m.

HOUSE RENTAL WANTED — Rural setting. 3 plus bedrooms. Family of four. 9-5; 478-8357, ask for Hal; 383-5350 after 6.

NEEDED MAY 1ST. COUPLE with small child need 2 or 3 bedroom, full basement home. Excellent references. 592-7576.

WANTED — 3 BEDROOM HOME, by April 15th. Reliable tenants. References available if required. 479-1421 after 5.

URGENTLY NEEDED FOR MAY, 4 bedrooms plus, for mature people over 50. Long term rental, excellent references, 382-6532.

WORKING COUPLE NEED small house or apartment, $125, May 1st. 479-8142.

HOUSE WANTED TO RENT, SIDney area. July. Phone 384-4222 or 388-7232.

RESPONSIBLE FAMILY, 2-BEDroom home, May 1st. 382-7765 eves.

3-BEDROOM HOUSE ESQUImalt area, required by the 30th of April. 598-2686.

RESPONSIBLE FAMILY, 2-BEDroom home, May 1. 382-7765 evenings.

215 HALLS, WAREHOUSES, STORES AND OFFICES TO RENT

MERCANTILE BUILDING
2020 DOUGLAS ST.
A bright office for rent at $60 per month including heat, light and janitor services. Off street car parking available. For appointment please call 388-9351 or 383-0523.

FORT ROYAL
MEDICAL CENTRE
1900 RICHMOND AVENUE
Approximately 500 sq. ft. Ground floor with display window.
P. R. BROWN and SONS LTD.
762 Fort St. 385-3435

DOWNTOWN OFFICE SPACE FOR PROFESSIONAL USE
Royal Trust Bldg. — Attractive modern suite 437 sq. ft. $125.
Yarrow Bldg. — 200 to 500 sq. ft. competitive rentals.
The Royal Trust Company
Property Management Department
604 Yates 388-4311

OFFICE SPACE
If you need office space of from 800 up to a few thousand sq. ft., we have just what you need, in Esquimalt. The building is nearly new and ever half-rented. Look into this now, by calling Mr. Anderson at Tudor Estates 382-2721.

DOWNTOWN RETAIL
1200 SQ FT. IN CORE OF SHOPPING AREA. 15 FT. STREET FRONT AND 15 FT. MALL FRONT.
384-8126 J. H. BOVEY 652-2324
Pemberton, Holmes Ltd.

"OFFICES TO RENT AT 503 Yates St. Adjoining offices 110 and 155 sq. ft. — $85.00 per month. Also adjoining offices 100 and 110 sq. ft. — $65.00 per month. All can be rented separately. Call Dowell's Cartage at 386-9733 for appointment to view."

OFFICE SPACE AND WORKshop, or warehouse area to rent, central downtown. Heat and light included, 5 parking spaces also included, $175 per month. Contact Competition West at 382-2234, 6-10 weekdays 12-6 Sat.

WAREHOUSE SPACE AVAILable immediately in Esquimalt in near-new building. Approx. 800 sq. ft. on ground level — large overhead door. Contact Mr. Anderson at 382-2721 Tudor Estates Ltd.

APPROXIMATELY 1,400 SQ. FT. suitable for office or shop. Small street display window. Limited parking at rear.
P. R. BROWN and SONS LTD.
762 Fort Street Ph. 385-3435

VERY DESIRABLE STORE OR office approximately 1,000 sq. ft. located Quadra and Cloverdale. Rear entrance. Lease available. 384-2214 or 652-2296.

PRIME OFFICE SPACE — 8TH floor, Bank of Commerce building — will sublet for 2-3 years at attractive rate. 385-7707.

RETAIL STORES FOR LEASE. 288 to 435 sq. ft., rental from $150 per month. 700 block Yates. Phone 383-4169.

OFFICE SPACE 415 HILLSIDE Ave., 290 sq. ft. with private washroom, heat and light included. 385-2496.

WAREHOUSE AND OFFICE, 1,734 sq. ft. Available April 15. 350 John at Turner. $250. 385-0696.

OFFICES AND WAREHOUSES to rent or build to suit. 386-8435.

215 HALLS, WAREHOUSES, STORES AND OFFICES TO RENT

PARKING A PROBLEM?
Get parking at the door for yourself and your clients.

1—HILLSIDE AVE. — Ground floor. Excellent for commercial. 500 sq. ft. $200.

2—BLANSHARD ST. — Executive quality carpets and drapes. 450 sq. ft. $215. (Larger available).

3—SEVERAL OTHER offices available from 350-1200 sq. ft. Rents from $75-$300.

R. I. MURPHY 384-8126
PEMBERTON, HOLMES LTD.

BASTION SQUARE
Burnes House
OFFICES
Available May 1st, 1973. Former Cap. Reg. District offices, 2291 sq. ft. with adjacent offices of 941 sq. ft. and 238 sq. ft. 2nd floor, suitable one tenant. Total 3,470 sq. ft. or will rent separately or portion of largest area. Adjacent Yates St. Parkade, Elevator, Janitor service. Modern quiet offices. Well attended. 388-5568.

STORE FOR RENT
Very desirable retail store located in the heart of downtown Victoria. Bus stop at the door. Approximately 2,000 square feet floor space. Good lease available. 384-4721 or 383-0180.

EXECUTIVE OFFICE SPACE
CENTRAL DOWTOWN LOCATION
5,000 square feet of smaller area; parking; janitorial service; most reasonable rent.
P. R. BROWN and SONS LTD.
762 Fort St. 385-3435

OLD TOWNE, NEXT TO CARNaby Street Boutiques, opposite Car Park. Long shop, suitable for 1 or 2 stores. 384-1223 or 382-8311.

230 PERSONAL LOANS AND INSURANCE

NEED CASH?
Approx. Monthly Payments from

A'mt.	Ex.
$1600	$18
$2500	$30
$3500	$40
$4500	$52
$5500	$64
$6500	$76
$7500	$85

15 Yr. Amort. 5-yr. term
DAYS 386-9721, 386-9715
EVES 383-3750, 385-4165
Avis Acceptance

233 MORTGAGE LOANS AND INSURANCE

MORTGAGE FUNDS
AVAILABLE FOR ALL B.C.
FROM 9½% (VICTORIA)
UP-ISLAND, LOWER MAINLAND, INTERIOR AND NORTHERN B.C.
HOMES, WATERFRONT PROPERTY
LAND OR DEVELOPMENT PROPERTY
Drop us a line or phone collect. Perhaps we can serve you. Let us have full details of your property so we may give you a quote as to rates, terms, costs, etc., with no obligation, on your part.
Cash valuations given on any existing mortgages or agreements without obligation.
COURTESY TO FELLOW BROKERS
Write or phone
Mr. Len Thomas at
DOUGLAS HAWKES LTD.
990 Blanshard St.,
Victoria, B.C.
PHONE 384-7128 (Collect)
(After hours 479-6382 collect)

GET IT FROM NIAGARA
384-9365
More and more people are getting their mortgage money from Niagara. Because we come from "Small Town Canda" and there's one thing we haven't forgot:
"We treat people like they like to be treated."

FUNDS IMMEDIATELY AVAILABLE
We finance, buy and sell first and second mortgages, agreements for sale and equity loans. If you need money for any reason, then we are the people to see. Low rates, fast, efficient in confidence service, in your home or at our office with no obligation. Call John Lukaz, anytime 385-9741. J. A. Henderson Realty Ltd.

PRIME MORTGAGE MONEY—
NO BONUS
CALL MR. DON DOVE
592-0019
HAMPSHIRE
INVESTMENTS LTD.

BANK TURN DOWN!
New B.C. private bank may be able to help. Interim, Constr; Devel. Comm; Indust; Rates 2% to 5% over cost bank, and small fee according to natur of project. Max. 5 yrs. Term. 20 yrs. Am. Write details to:
S. W. MERCANTILE LTD.
364 Blunell Rd.,
Richmond, B.C.

FIRST AND SECOND MORTGAGE FUNDS AVAILABLE AT COMPETITIVE RATES. UNLIMITED FUNDS, CONVENTIONAL AND PRIVATE. QUICK DECISIONS. CALL MR. McKENZIE, 386-7521 (anytime). BOORMAN INVESTMENT CO. LTD., 1111 GOVERNMENT ST.

MORTGAGES
1ST AND 2ND AVAILABLE
Fast Confidential Service
FARMERS MERCHANTS TRUST
Trevor Milsted. Days 388-9172
Evenings and Weekends. 385-1171

MORTGAGE MONEY
First mortgages available up to any amount at current interest rates. Quick decisions.
BROWN BROS. AGENCIES LTD.
1125 Blanshard 385-8771

$200,000 TO INVEST
Investors' headquarters. Conventional and private funds available for 1st -2nd -3rd mortgages. Also interim building loans.
BILL WESTCOTT 385-7761
D. F. HANLEY AGENCIES LTD.

MORTGAGE FUNDS
Available for 1st and 2nd mortgages. Existing agreements purchased. Call JACK MEARS at 598-3321. Jack Mears Oak Bay Realty Ltd.

MONEY AVAILABLE
Low rates for First or Second Mortgages. Interim Financing Building Loans, Refinancing.
P. R. BROWN AND SONS LTD.
762 Fort St. 385-3435

MONEY TO LOAN ON MORTgages. Quick decisions. Also agreements and mortgages purchased for cash. See us for top price.
A. BERNARD and CO. LTD.
655 Fort Street 384-9335

MERKIN RESOURCES LTD. mortgages anywhere on Vancouver Island, existing mortgages and agreements purchased. P.O. Box 231, Victoria. P.O. Box 3354, Courtenay.

PRIVATE FUNDS
FOR 1ST OR 2ND MORTGAGES
CALL
MR JACOBSEN 382-9191, 658-8479
CANADA PERMANENT TRUST
REAL ESTATE DIVISION

CASH FOR YOUR MORTGAGE or agreement for sale. Quick decisions and highest prices paid. M. Braithwaite, Financial Survey Ltd., 384-9303, Res. 592-0638.

233 MORTGAGE LOANS AND INSURANCE

NO BONUS
Home Equity Loans
Here is your opportunity to borrow the inexpensive way. You may borrow up to 90 per cent of your property value whether your home is paid for or not. No amounts too small or too large. Interviews in the privacy of your own home.

EXAMPLES:

Amount	Payments from
$2,000	$33.00
$3,000	$33.00
$4,000	$47.50
$5,000	$59.00

15 year ammort. 3 year term

FOR FAST, COURTEOUS SERVICE CALL ME TODAY. MONEY IMMEDIATELY AVAILABLE
W. A. (Bill) Hodgson
386-4528 385-2458
24-Hour Service
Byron Price and Associates Ltd.

NEED MONEY?
BORROW CASH NOW
—Loans for any reason
—1st, 2nd, 3rd Mortgages
—Builders Interim Mortgages
—Land Mortgages
—Any amount from $1,550.00 and up
CALL 736-8664
WHITE MORTGAGE CORPORATION LTD.
340-2609 Granville St.
Vancouver 9, B.C.
MORTGAGE FUNDS AVAILABLE at reasonable rates. ROY NIESEN 386-1214 or 386-9046. M. P. Tellier Securities Ltd.

234 MORTGAGES FOR SALE

INVEST IN ONE OF THE FOLLOWING
1. $3,000 second mortgage at 12 per cent. $32.41 per month, 3 year term
2. $3,900 second mortgage at 12 per cent, $42.00 per month, 3 year term
3. $7,900 first mortgage at 11 per cent, $102.00 per month, 3 year term
4. $18,000 first mortgage at 10 per cent, $171.23 per month, 3 year term. Large home on 1.17 acres in Gordon Head.
5. $13,000 first mortgage at 10 per cent, $123.66 per month, 3 year term.

Call 385-7761 or 477-2888 and ask for
WAYNE STRANDLUND
D. F. Hanley Agencies Ltd.

EXCELLENT FIRST $12,500 AT 15%. Bare land appraised at $22,000. Lakeview Management Ltd., 112-338-5379, Ste. 21, 410 5th St., Courtenay, B.C.

235 WANTED TO BORROW

FIRST MORTGAGE $17500 AT 10%, 5-YEAR TERM, MONTHLY PAYMENT $156.47.
FIRST MORTGAGE $18,000 AT 10%, 5-YEAR TERM, MONTHLY PAYMENT $171.23 — MILLBAY AREA.
SECOND MORTGAGE $14,000 AT 12%, 5-YEAR TERM MAY BE PURCHASED WITH $700 DISCOUNT.
FOR DETAILS PHONE MR. McKENZIE 386-7521. BOORMAN INVESTMENT CO. LTD., 1111 GOV'T ST.

WE ARE TIRED OF PAYING high rents for nothing and would like to know if somebody would like to invest approx. $6,000 in a small mobile home at 12 per cent interest over a 3-year period. Reply of Post Office Box 1736, Victoria, B.C.

240 BUSINESS OPPORTUNITIES

GROCERY, HOME AND INCOME
LONG ESTABLISHED business with SOLID SECURITY and EXCELLENT APPROVED EXPANSION. Ideal location (on the SEA) and close to everything. 3-bedroom home, automatic oil heat, city water, cablevision, etc., and an attractive setting. "BUSINESS IS GOOD AT THE STORE." ASKING $44,900. TERMS. ALAN R. FOSTER, 382-7276 656-2852
Town and Country Realty Ltd.

GROCERY PLUS LIVING QUARYERS
TRADE YOUR HOUSE !!
This is in 6-mile circle of heavily travelled road. What a potential! Presently at $100,000 and good for $150,000. Lots of equipment, 2 walk-in coolers, lots of land. A cash business with lots of profit. Owners must sell due to illness. Extra .59 acre adjacent lot available for loads of parking. $72,900.
FRANK WILLS 386-1341
A. E. LePAGE WESTERN LTD.
HILLSIDE SHOPPING CENTRE

LICENSED RESTAURANT WITHIN 400' OF P.O.
URGENT SALE
This well-appointed premise seats up to 60. In strategic location, with Firm lease. Due to illness, owner operating on 50% of hours. Capable of about $20,000 for wages and profit. Fully approved under new health regulations. A spotless operation. $25,500.
G. H. WILLISCROFT — 386-1341
F. WILLS.
A. E. LePAGE WESTERN LTD.
HILLSIDE SHOPPING CENTRE

"Grocery Store" Living Quarters
Located on a busy thoroughfare and open on short hours, six days a week, closed holidays. Turnover of $65,000 per annum and can easily be increased. Excellent fixtures and equipment. Good living quarters with 2 bedrooms. Full price $60,000 plus stock. Phone Victor Wong, 385-2458 or 479-6569, Byron Price and Associates Ltd.

Ceramics - Pottery
STUDIO AND SUPPLY
A growing business accepted by all ages. The bright well laid out store is centrally located with all facilities. Outreach growth is tremendous. Has dealerships, distributorships for glazes, kilns etc. Give me a call for a tour of the studio. Financial statement to interested parties. Asking $30,000 — call Cliff Salmond at Gardner Realty, 385-7721 — 477-3626.

POTENTIALS UNLIMITED!
Fantastic seaview from this completely renovated and newly equipped coffee shop (meets new regulations). Included is separate 2-bedrm. home for owner. Located in fast-growing area. FULL PRICE $49,500. More details call GRETA WOMERSLEY, 382-7761 or 382-2096. D. Hanley Agencies Ltd. MLS.

URGENT SALE
This profitable Delicatessen, Tea Room and Health Food Store here in Sidney MUST be sold. All statements available to qualified purchaser. Excellent family business. Retail and wholesale enterprise. Reduced price of $18,500 includes all equipment.
John Bruce 656-3928
Res. 656-2022 or 592-7576
SIDNEY REALTY LTD.

ULTRA LOVE
FRANCHISES AVAILABLE
In Victoria area. Western Canada's first ice cream style sex shoppes. For details write Ultra Love Products Ltd., 1822 Franklin Street, Vancouver, B.C. Representative will arrange interviews in Victoria April 13th and 14th.

TAXI BUSINESS
Showing excellent return with good contracts. Company owned radios. Financial statement available. Owner selling for health reason. Priced at $13,000. MLS.
BILL McCARTER 592-3970
J. A. Henderson Realty Ltd.
385-9741

BOOK STORE FIXTURES PLUS STOCK
Looking for a small book shop with personality? Then this is it. Price of $1,795. For fixtures only—stock extra. Call
LARRY M. BROOKS
384-8126 478-2918
PEMBERTON, HOLMES LTD.

DRY CLEANING FIRM
1500 sq. ft. of building, 100x100 paved site plus extra lot 50x50, located near busy shopping centre. Good lease and option. Ideal man and wife operation or good acquisition for larger firm to move into this area. VICTOR M. SMITH 382-9191. Canada Permanent.

RESORT
2 Acres Waterfront — fully equipped kitchen. Licensed — Seats 80 — Good Living Quarters. Quick possession. Wonderful Potential. Allan Klenman, 592-4771.
Town and Country Realty Ltd.

DOWNTOWN VICTORIA
Furniture retail outlet, prime location. Good lease, showing healthy gross and net. Ideal family operation, or additional satellite store for larger firm. Easy terms. VICTOR M. SMITH, 382-9191 or 383-5993 MLS. Canada Permanent.

INSTANT CASH
For anyone supplying leads that result in the sale of an automobile from me.
CALL STEVE LEGETT AT CORNELL 385-5777

RESTAURANT
Busy downtown, low rent, long lease, good business. MLS. For information.
388-4271 THE ZIEGLERS 592-1768
J. H. WHITTOME and CO. LTD.

DOWNTOWN VICTORIA
Coffee shop and concession with bankers hours. Excellent for man and wife team. STANE JOHNSON 383-1484 or Island Pacific Realty Ltd. 386-6231. ML.

240 BUSINESS OPPORTUNITIES

BARBER-HAIR STYLIST SHOP CLOSE IN
Fine 1-man business with good income, 2 chairs. Leased premises. Busy area. Includes fixtures and good will. Only $3,500. Call: JOHN HOLMS at 386-2291 or 652-1702.

TWO OF THE BEST RESTAURANTS IN VICTORIA
Small shopping plaza restaurant with short hours. Seats 36 and is well equipped. Excellent board of health report. Price $26,500 with one-half or less down. This can net $10,000 per year. Call: IRA FREEDMAN at 386-2291 or 592-0511.

One of Victoria's best known and most profitable eating establishments is now available. For many years its reputation has been and is still known to many Victorians and visitors alike. Need I say more. Call: IRA FREEDMAN at 386-2291 or 592-0511.

JACK MEARS,
OAK BAY REALTY LTD.,
201-727 JOHNSON ST.

VANCOUVER ISLAND MUM AND DAD GROCERY
Long established, specializing in European foods. Annual gross about $75,000. Prosperous city location. Comfortable one bedroom suite for owners. Full price of $33,000 includes property, business and equipment. Stock at invoice cost. Down payment of $8,000 plus stock will handle. Suitable for active couple.

VANCOUVER ISLAND LAUNDROMAT
Top shopping centre location, good lease. Twelve washers and six dryers, and related business. Priced to sell quickly at $24,500 with $10,000 down.

On above ads write Fred Westnedge, c-o Nanaimo Realty Co. Ltd., Box 518, Nanaimo, or phone 754-2311 or eves. 754-7670.

$15,000 to $25,000 PER YEAR INCOME
Distributor required for Victoria and area for 23 new patented space-age drinks. Ingredients sealed in each cup, just add hot or cold water. Thousands of schools, factories, offices etc., are now enjoying these drinks in other parts of Canada. For exclusive territory, you must be a self-starter, and able to talk to the public. $3,850 required for stock and equipment. Success guaranteed or money refunded. Write about yourself and include phone. Bev-A-Redy, 5469 Patrick St., Burnaby 1, B.C.

LUCRATIVE
Car cleaning business in strategic downtown location. Net earnings can average $1,500 per month for diligent operator. Good contracts possible. $10,000. MLS.
Phone MARGARET BRIDGER, 388-5868 or GLYN JONES, 386-6624 or office, 386-8321
Homefinders
Wall and Redekop
Realty Ltd.

MARINA RESTAURANT
Business must sell due to illness. Reduced to clear at $7,900. This restaurant has unlimited potential for right purchaser. Located near Sidney in one of the largest, privately owned Marinas in the North West. Low rent. Leased premises. Excellent husband and wife or family business. For further information call John Lukaz, 385-9741 or 592-1908 anytime, J. A. Henderson Realty Ltd.

RESTHOME
First rate resthome for sale in Victoria area. Licensed for 8 guests. Ideal for husband and wife team. Property is apartment zoned. Good living for you while waiting for somebody to buy up property for apartment lot. Financial statement, etc., available. Asking $63,000. For further details phone or write Sharon Stanley, Block Bros. Realty Ltd., 490 Trans Canada Highway, Duncan, B.C. 746-4175 or Res. 748-2151 (Collect).

ATTENTION HAIRDRESSERS
We have another 5 station beauty salon just listed. The other two are sold. Located in the centre of the Saanich Peninsula district. Grossing $15,000. Expenses are low, could be promoted to double the income. Really clean and sharp looking. We are proud to show you this shop. Call GLEN or MARC McGREGOR 384-8001, The Royal Trust Co. or Res. 477-3675.

SKOOKUM BOATS
ONLY $11,000
Due to vendor involvement in other business, SKOOKUM BOATS must sell. All operating equipment included, as well as the basic SKOOKUM MOULD. For such a price you have to consider this real business opportunity. Call immediately for further information, call Bob Hahn, 384-0493, BLOCK BROS. REALTY, 477-1841.

IF YOU ARE LOOKING FOR property or a business anywhere in Canada you will be delighted with THE LINK. Property for sale throughout Canada is described each month. Available on many newsstands for 50c or send $2 for one month subscription, or ask for free advertising information. THE LINK, Box 436, Grand Forks, B.C.

OPPORTUNITY KNOCKS
Catering and rental business. Open to all reasonable offers through RUSS McDOWELL, 386-3231 or 382-7930, BLOCK BROS. REALTY.

"INNER HARBOUR"
Most attractive Restaurant operation. Sit down for 40; take out; and parking for 30 cars. Designed for a quick food volume of $300,000 plus yearly. To be leased as is to a proven operator. Call 383-7486 or Box 802, Victoria Press.

FISH N' CHIPS
Small husband-wife operation in excellent location. Presently operated 13 hrs. per week and shows good return. Completely equipped, passed by health authorities. Asking $6,500 — MLS. Buzz Mainprize 658-8268, Block Bros. Shelbourne, 477-1841.

DEALERS WANTED
In this area to handle a line of quality
CHAIN SAWS
For literature and details. Write Victoria Press, Box 798.

HAVE $160,000 EQUITY IN modern prestige 32 suite apartment block and executive home, for trade with cash (total $180,000) on larger apartment block or lease commercial building, phone 658-8318.

WELL ESTABLISHED LADIES wear business in excellent downtown location. Business is in perfect condition and still growing after many years. $75,000 will handle. Write to Victoria Press Box 792.

LADIES' APPAREL SHOP.
Preferred downtown location, maximum exposure, close to parking. Well appointed fixtures. $10,000. For further information, please call PATRICIA SEDGER.
385-8117 or 479-3673

ATTN. BARBERS AND STYLISTS! A chance of a lifetime! Complete 1 chair barber shop in a business area. For sale with easy terms to reliable person. Full price $1,000. After 6 p.m. phone 384-9517.

15-UNIT MOTEL, MOSTLY steady rentals, no work. Will trade equity for clear title house or house trailer and cash to 6 per cent mortgage. Phone 246-3814 or write Box 167 Crofton, B.C.

WANT TO WORK FOR YOURself? Own a dry cleaning delivery service. For particulars phone 384-0126, between 6-9 p.m.

REAL ESTATE APPRAISALS
750 Fort Street 388-9102
Anywhere on Vancouver Island
P. G. Jackson Limited

SMALL IMPORT BUSINESS with good potential. Interesting to any one. For particulars phone 478-3030, Evenings 8-9 p.m.

ATTRACTIVE MODERN DOWNtown shop, 450 sq. ft. with or without inventory. Victoria Press, Box 797.

GEORGE DEVLIN
Real Estate Consultant
835 Humboldt 385-2725

240 BUSINESS OPPORTUNITIES

LAKE COWICHAN RESORT
$150,000
APPROXIMATELY FIVE ACRES WITH 390' WATERFRONT. SELF-CONTAINED VIEW UNITS. BOATING, SWIMMING, SKIING, FISHING, TENTING, TRAILERS. A MAGNIFICENT PROPERTY WITH EXCEPTIONAL ACCOMMODATION FOR PROPRIETORS. A WONDERFUL OPPORTUNITY FOR ONE OR TWO FAMILIES TO ENJOY SEMI-RETIREMENT IN IDYLLIC SURROUNDINGS. A SUBSTANTIAL CASH PAYMENT IS REQUIRED. ML. No. V182. FOR FULL PARTICULARS AND APPOINTMENT TO VIEW CALL:
MR. YELLS—VICTORIA
388-4771 RES. 383-5039
MR. WINFREY—DUNCAN
746-6161 RES. 748-8964
J. H. WHITTOME AND CO. LTD.

LIGHT MANUAL LABOUR
Earn in the 5 figure bracket per year. No experience required. Enormous opportunity for selected applicants to apply an internationally proven fibreglass-type coating to homes and buildings on a guaranteed contract basis. Investment may be required for purchase of equipment only. No selling involved. Phone 384-6731.

OLD QUAKER ASBESTEX PROCESS
Since 1906, the manufacturers of the finest exterior coatings under strict Laboratory control.
1820 BLANSHARD ST.

VANCOUVER ISLAND GENERAL STORE AND GAS
Tourist and local trade. No close competition, spacious 4-bedroom living quarters attached. 2-bay service station. Good opportunity for mechanic. Combined business now grossing $190,000 without mechanical repairs. Should and could be much higher volume. This is a money maker location. Down payment of about $35,000 includes $12,000 stock. Full price $110,000. Details from Bob Evans, c-o Nanaimo Realty Co. Ltd., Box 518, Nanaimo or phone 684-6932 or eves. 754-9670.

GROCERY STORE
Small grocery store in good residential area with stock-investment turnover of approximately 10 times per year. Rent $95 per month with lease available. Full price $4,000 plus stock at invoice cost. Call GEORGE WALL, 386-2955 or res. 478-5681. Mayfair Realty.

18 UNIT MOTEL
WITH KITCHENS
Plus large owner's suite. Choice location, busy summer and winter. Low interest Mtge. Good terms. Asking $160,000. Contact:
JOHN B. SHAVER
Investors Syndicate Realty Ltd.
620 Broughton St. 386-7721

HAIRDRESSERS'
Up-Island beauty salon now offered for sale. First rate location, equipment and decor. Minimal goodwill at price of $11,000. For more information call:
JACKIE WALDRON
Douglas Realty Ltd. 385-8784

PARTNER WANTED FOR WOODworking business, good knowledge of cabinet construction and general woodworking essential. Interested parties please phone 656-5321 during the day or 479-2197 after 6.

SEAFRONT MOTEL ON SAANICH Inlet with additional property "Pub" possibilities, sell or consider business partner. Victoria Press Box 769.

241 BUSINESS OPPORTUNITIES WANTED

Interested in Buying Any of the Following:
—REFRIGERTTION
—AIR CONDITIONING
—OR HEATING AND
ELECTRICAL COMPANIES
VICTORIA PRESS BOX 118

REQUIRED NOMINEE AGENT for new real estate company to be formed and operated in Victoria, or would purchase existing company. All replies confidential. Victoria Press Box 728.

WANTED TO BUY APARTMENT building direct from owner, 6 to 20 suites. 724-2312.

244 REVENUE PROPERTY

OPEN TO VIEW
S/S DUPLEX
$29,500
533 HARBINGER
SAT. 1-4:30
AN OLDER PROPERTY WHICH HAS MANY DESIRABLE FEATURES SUCH AS SEPARATE BASEMENTS WITH OOM HEATING IN EACH UNIT No. 1 HAS TWO BEDROOMS (MASTER 12x16) LARGE LR WITH FIREPLACE AND MODERN KITCHEN. UNIT No. 2 HAS ONE BEDROOM, LARGE LIVING ROOM WITH FIREPLACE AND BRIGHT KITCHEN. BOTH SUITES HAVE STOVES AND FRIDGES INCLUDED. EXCELLENT FINANCING ON THIS HIGH YIELD FAIRFIELD DUPLEX WHICH IS VACANT FOR VIEWING SATURDAY ONLY.
BILL ANDERSON
479-1667 479-6648
J. H. Whittome and Co. Ltd.
Royal Oak Branch

0000
00000000000000
0000 HENRY 0000
000 000
00 BITTERMAN 00
00 00
00 LTD. 00
0 0
O 2700 Government 386-2971 O
Real Estate Centre
SAVE . . . $ $ $ . . . HUNDREDS
Our Commission—only
4 PER CENT
4% 4% 4% 4% 4% 4% 4%
Our Sales Staff constantly growing to serve you better
NEW BLOCK
27 SUITES
TRY YOUR D.P.
21 — 1 bedrm, 6 bach. Expected completion date May 1st. Possible convert to Motel. Owner may consider all types of trades. Asking price $365,000. Sheila Pepin, 385-7761 or 479-2101. D. F. Hanley Agencies Ltd.

12% RETURN
7 units giving a cash flow of $5,400. Lot 53x183. Rear access lane. Hillside and Quadra. Zoned commercial. Good holding property. $15,000 down. Open to offers on $46,900. DAVE GIBSON 592-2407 or Res. 388-5647.

LEGAL UP AND DOWN DUPLEX, close to Beacon Hill Park. 4-room suite on ground floor, 3-room suite upstairs. Full basement. Act fast on this one. Excellent location and large lot. Full price $28,500. MLS. ADELLA DAVIS 592-2407 or Res. 382-9335.

WHYTE and GOWER
OAK BAY PROPERTIES LTD.
2227 OAK BAY AVE.

COOK-QUADRA DUPLEX
Help defray expenses with extra income from 2-bedroom suite. Spacious 4-bedroom home with separate dining room, sun deck, secluded backyard, plus 2-bedroom suite upstairs. $39,000. MLS. MARGARET JOHNSON 384-8001 or Res. 479-1589, The Royal Trust Co.

244 REVENUE PROPERTY

0000
00000000000000
0000 HENRY 0000
000 000
00 BITTERMAN 00
00 00
00 LTD. 00
0 0
O 2700 Government 386-2971 O

Fairfield Duplex
CLOSE TO PARK, HOSPITAL AND TOWN. NICE CONDITION. GOOD RETURN. $29,850 (OR MORE).

Revenue—Fairfield
5 UNITS — ALWAYS FULL. MAKE YOUR INVESTMENT PAY.
Try as Low as $5,000 Down OR YOUR TRADE
BLAIR SCOTT
478-5912 384-2971

PEDEN'S WEEK-END REVENUE ROUNDUP
1. Side by Side duplex, 2 bedrooms, Esquimalt Victoria area. Asking $34,900.
2. Another side by side duplex with 2 bedrooms and basement. Esquimalt area. Asking $45,900. MLS.
3. Still another side by side duplex with 3 bedrooms. Saanich area. Asking $39,900. MLS.
4. Conversions:
Older 5 bedroom could show good returns. Victoria area. Asking $32,500. MLS.
Upstairs and downstairs and even the basement could be rented on this one. Victoria area. Asking $29,900. MLS.
Live in it or rent the whole thing out. This one is in Victoria area also. Asking $30,900. MLS.
ROBERT L. PEDEN
386-2911 — 382-5048
Homefinders Wall and Redekop Realty Ltd.

Rare Opportunity
29 Suites
Prime Area
First Time Offered
Excellent return on investment! Prime area! Close to Jubilee Hospital. 13 1-bedroom, 16 2-bedroom, only 4 years old, LGE. SUITES, 4 with master ensuite plumbing. Moderate rents. Large 8¼% mortgage with no term. FULL PRICE $370,000. FIRM. For more information and to view call:
BRYON JEEVES
385-7761, 477-6257
D. F. Hanley Agencies Ltd.

St. Charles Revenue
LOVELY OLDER CONVERSION ON ¾ ACRE APPROX. OF BEAUTIFUL LANDSCAPED GARDEN. REVENUE AT PRESENT APPROX. $500 MONTH. RENTS VERY LOW. PRESENT OWNER NOW RETIRING AFTER MANY YEARS AT THIS LOCATION. PRICE FOR CASH, $65,000. TO VIEW BY APPT. ONLY. CALL GORDON MARSHALL AT 388-4271, 383-2173. MLS.
J. H. WHITTOME and CO. LTD.

APARTMENT BUILDINGS FOR YOUR CONSIDERATION
(1) 72 suites brand spanking new and fully occupied showing excellent return, rented to adults only.
(2) 30 suites walk up type building, brand new and almost full.
(3) 93 suites under construction, ready for occupancy within 2 months. This is a beautiful waterfront setting.
(4) 17 suites, five years old with elevator service, controlled entrance etc., situated in excellent rental area on nice high lot offering outstanding views of city. For further information on above properties call:
C. M. (BUD) FORBES
386-2111 652-2950
MONTREAL TRUST CO.

NEW!!
17 SUITES
A good looking block you will be proud to own. W-W carpet throughout. Laundry room on each floor. 10 one-bedroom suites, 2 two-bedroom suites, 5 studio suites. Close to city centre. $195,000 with good financing. Financial statement available.
385-7721 Cliff Salmond 477-3626
Gardner Realty

VICTORIA WEST
This desirable property consists of three self-contained one-bedroom suites presently showing a good return on the investment. It is situated close to all amenities. The building is in very good condition, the lot is level and well landscaped. Offers are invited on an Asking Price of only $31,900. If you have been looking for property of this type be sure to call me for details and to inspect.
LEON JICKLING
386-2111 384-8669
MONTREAL TRUST

SIDE BY SIDE DUPLEX
Large 3 bedroom each side. Fireplaces in living-rooms and master bedrooms. Brick structure, off Estquimalt Road at the reasonable price of $27,500. Give us the opportunity to show you this good revenue property. MLS Call either GENE LACK 382-3410 or ELENOR STURMEY 479-4573, or 386-8321 Homefinders Wall and Redekop Realty Ltd.

3 Ste. Revenue!
Three self-contained 1-Bdrm. suites, close to Mayfair Shopping and all amenities. FULL BASEMENT with room to expand and easy care lot with back lane and extra parking. FULL PRICE $29,400. For appointments, call GRETA HOFMEISTER. MLS. 385-7761 or 382-2096, at
D. F. Hanley Agencies Ltd.

42-Suite Apartment Block
Only 1-yr-old deluxe block. Elevator, balconies, close to all facilities. Financial statement available. Full Price $512,000. For further information call: HAROLD WARE AT 598-4358 OR 385-7721
GARDNER REALTY LTD.

JUBILEE
Good sound well ma

250 HOUSES FOR SALE

WHITTOME'S

4520 West Saanich Rd.
Royal Oak Branch
479-1667

Super-Seclusion Treed Hilltop Character-Luxury

If you can think upwards of $50,000, here's one you MUST NOT MISS!! THINK! OVER 2300 Sq. Feet of LUXURY HOME, built around a VERY PRIVATE TOP-LESS PATIO. Ideal for summer dining or SUNNING. ARCHITECT DESIGNED, and BEAUTIFULLY BUILT 36-FT. Living room with MAL Dining room — CREST-Large ROCK Fireplace — FOR-WOOD KITCHEN (wired for dish-washer) with BIG Family room (Ready for Sweding Fireplace) adjoining. MAMMOTH MASTER BEDROOM (Put in THREE KINGSIZE BEDS! (with DRESSING ROOM and FULL BATHROOM. TWO more BIG Bedrooms — BUILT-IN Laundry off the bedrooms. TWO More bathrooms. Tremendous number of closets, and in the HIGH Basement (above ground level) the Builder will FINISH a SAUNA AND a Fully finished RUMPUS ROOM. COME ON this weekend and MAKE AN OFFER! Asking price is $54,500. Even if you DON'T buy, you'll be GLAD you saw this!

John Bishop B.Sc.
479-1667
or Res. 656-2308

Executive Home Rockland Area

Buy Now
Move Jan. 1st.
$48,500 (Firm)

NOTE: NO TELEPHONE INFORMATION (Or Drive-bys) — NO SUBLISTINGS! — This is an OUTSTANDING EXCLUSIVE LISTING: ONLY shown to those who can consider this price and are TRULY interested in acquiring a COMPLETELY different home within Walking distance to Downtown — SMALL Very SECLUDED LOT with FANTASTIC LANDSCAPING — FOUR LARGE BEDROOMS — Large SMART Living room, Slate Fireplace, GLASS AND BRASS Firedoor, DINING ROOM opens to SECLUDED PATIO. Lovely Kitchen with AMPLE Cabinets, Utility Room with Washer and Dryer Connections — TWO Bathrooms. Living SPACE! — BIG DRIVE-IN Garage with LOTS of Storage. Furnace room with WORKSHOP. IDEAL RETIREMENT HOME — Owners will SELL NOW and PAY RENT until January.

John Bishop B.Sc.
479-1667
or Res. 656-2308

Super Deluxe Tremendous View 3800 sq. ft. Living Broadmead's Best

Built by a SUPER BUILDER with a CONSCIENCE! THROUGHOUT this Beautiful Home are FEATURES seldom found anywhere. POST 'N' BEAM Construction. BIG Living room with ROCK Fireplace FORMAL Dining room — LARGE Kitchen with Built-In Dishwasher and attached FAMILY ROOM with secluded patio — FOUR Large Bedrooms, Master bedroom with FULL en Ste. Bathroom and Dressing room. TWO More LARGE Bathrooms all with MARBLE TYPE Fixtures. BIG Laundry room — HUGE RUMPUS ROOM with Fireplace and BAR — TREMENDOUS SIZE DEN (or) — and MUCH, MUCH MORE! DOUBLE Sep. Garage. Lovely LANDSCAPING and ROCKWORK both in and out-side. INTERCOM Throughout. PRICE REDUCED to practically the COST, from $85,000 to $79,500.

John Bishop B.Sc.
479-1667
or Res. 656-2308

Solid Older Home Near Vic High

On a lot 50x100 (approx.) this WELL RENOVATED HOME is offered for ONLY $22,500. The owner (now Moved), during the last 7 Yrs. did an outstanding job of Renovating — ROOF, FURNANCE, HOT WATER TANK, WIRING, PLUMBING, STUCCO, FIREPLACE, KITCHEN, EXTRA BATHROOM, ETC. have all been replaced. Three bedrooms upstairs. Good financing can be arranged for good credit rating.

Mildred Stapells
479-1667 477-4860

J. H. Whittome and Co. Ltd.
Royal Oak Branch

UPLANDS FAMILY HOME

4 bedrooms, office, large den, etc. grouped around self-cleaning

Heated Swimming Pool

No steps. Outdoor patio. ½ acre secluded lot, fully fenced and beautifully landscaped. Price $117,000, terms negotiable. Phone 592-0580.

MILLSTREAM ROAD-$26,500.00
2 bdrm. no basement home. 1,070 square feet. Good size rooms. Separate garage and small barn. 1½ acres. Good horse country. MLS.

THERE'RE LOTS BUT THEY'RE SCARCE

Yes — another sold last week. Only five of these lovely 2 acre lots left. All services in. Close to Metchosin. Golf Club and Witty's Beach. In area of lovely homes. MLS.

COMMERCIAL PROPERTY
1,600 sq. ft. Corner property. Good area in Saanich. Call me for more information.
AL PETERS 478-5992
W. J. LINDSAY, LTD. 479-7111

CITY TRUST
383-4141

GORGE—NEW LISTING
ONLY $14,900

Cosy two or three-bedroom, no basement home. Ideal for retireds or a small family. Close to buses, shops, etc. Good garage and storage on the 51x198 lot. Phone Dave Taylor or Bill Sidhu to view at 383-4141, City Savings and Trust Co.

10 MILE POINT

Beautiful home on secluded ½ acre treed setting. Sweeping water views, split granite barbecue on very private patio. Living, dining room "L", enhanced with new shag wall to wall and oversized floor to ceiling split granite fireplace. Large eating area, with view in well planned kitchen. 2 rec rooms, 2½ baths, 4 bedrooms, master en suite. By owner, 2919 Phyllis St. 477-6898. $58,700.

½ ACRE
6345 Central Saanich Rd.
3 bedroom, roughed-in basement, 1½ baths, sundeck, double carport. Maple Citation kitchen, 2 fireplaces, fruit trees. Valley view, $36,500. Move in April 31st.
CLEEVE WOOD ESTATES LTD.
Phone 652-3550

$18,900 FULL PRICE

2 bedroom bungalow, new electric heat, wired for electric stove, newly decorated inside and out. Large lot with fruit trees. Phone owner, 479-2209.

250 HOUSES FOR SALE

Island Pacific Realty

3200 QUADRA

Close to City Centre

3 bedrooms, auto oil furnace, small lot, stucco exterior. Asking $21,900. New Exclusive. IRENE DALZIEL 388-6231 or 384-8692.

VISTA HEIGHTS

Asking $26,900, solid stucco bungalow with oak floors throughout, two bedrooms, 4 pce bath, large LR with fireplace, good dining room, automatic oil furnace, nice suite in basement could rent for $100 per month, drive-in garage minutes to schools, stores and bus route. Good financing. New exclusive listing with BEN GREIG 388-6231 or 382-1757.

ONLY $27,900

Home moved and completely redone. 3 Brs. up and 2 down with with W-W and false fireplace. 3 pce bath down. Lots of storage. Upstairs has large living room with fireplace, L-shaped dining room, built-in china cabinet. Small kitchen and 3 pce. bath. New roof and plumbing etc. Call SUE WARKE at 388-6231 or 382-2302.

ESQUIMALT FAMILY HOME
Lots of space with 5 Bdrms. Lge. LR with FP. Lge Cab kitchen. TV room. F.C. basement. OOM heat. Close to everything. $24,500. MRS. McKEAGE, 479-5868 or 388-6231.

COLWOOD

4 bedrooms, playroom, 1 full bath and two ½ baths. Approx. 2400 sq. ft. of living. Cathedral entrance, both levels finished by contractor. Only $34,900. STANE JOHNSON, 383-1484 or 388-6231 anytime.

TOWNHOUSE BARGAIN
SIDNEY
Think positive. Why pay for land if you don't need it. 3-BR colored fridge and stove. Drapes, wall to wall carpet. Landscaped, easy-care front yard. Price $18,200. Impossible to match in a house of any kind. MLS. GRAE LANGSTON, 386-8596 or 388-6231.

CHARACTER HOME

Extremely cosy yet quite roomy situated in FAIRFIELD, large living room and dining room both with BEAMED CEILINGS, fireplace and new wide broadloom, three bedrooms, modern kitchen, extra parking, close to all conveniences. Asking $33,900. Quickly call IRENE DALZIEL, 388-6231 or 384-8692.

GORGE, V.L.A.

Large L.R. with fireplace, dining room with mahogany built-in buffet. Two good bedrooms and 4-pce. bath on main floor, comfy rec room with fireplace in full basement, room for pool table or extra bedrooms. Auto oil furnace, new roof, extra parking, low heating bills, attached garage. Near Gorge waterway in low tax Esquimalt. Asking $32,000. Really well worth it. New listing so quickly call: IRENE DALZIEL 388-6231 or 384-8692.

Engineered Homes

3 NEW HOMES
2 and 3 Bedrooms

JUDSON PLACE, SIDNEY
$25,900 to $28,900
Open for inspection
2-5 p.m. Daily
NHA Loans

B.C. Grants or 2nd Mtges Can Be Used

Engineered Homes

385-6211 19 Cadillac Ave.
HARRY ATKEY 598-1737
or
ROWAN RAGAN 383-3826

OOOO
OOOOOOOOOOOOOO
OOOOOOOOOOOOOOOOOO
OOOO OOOO
OOO HENRY OOO
OO OO
OO BITTERMAN OO
OO OO
OO LTD. OO
O O
O 2700 Government 386-2971 O

Real Estate Centre

SAVE . . . $ $ $ . . . HUNDREDS
Our Commission—only

4 PER CENT

4% 4% 4% 4% 4% 4% 4%

Our Sales Staff constantly growing to serve you better

OPEN HOUSE SAT., 1:30-4:30 3070 LARKDOWNE ROAD

LANSDOWNE SLOPE
Be sure to call in and see the fabulous views from inside of this 5 BR home in a very desirable area. 15x29 ft. living room, same size rumpus room both with fireplaces. Lge. dining room with fireplace. Deluxe kitchen with walnut cupboards, laundry on main floor, also separate office. 4 bathrooms, ground level work shop—hot water heat. Dble carport, extra parking in half acre lot. Secluded patio, barbecue. A real buy at $75,000. Smaller home considered in trade. Ron Crow — 592-4989. Island Homes Ltd.

IN ONE OF VICTORIA'S MOST desirable residential areas, in SOUTH OAK BAY
with Unobstructed Mount Baker view across the Victoria Golf Course and the Straits: this McClure family home with over 2,200 sq. ft. of living space will become available for SALE AT $70,000
on September 1st or earlier. The 2-storey residence situated on a large, densely treed and tastefully landscaped lot, consists of a family-size dining room, 4 bedrooms, 2 bathrooms, and modern kitchen with pantry. The spacious living room gives access to a walled-in terrace with one of Victoria's most beautiful views. 3 open fireplaces; oil heating for hot-water furnace and domestic hot water, complete new wiring and plumbing. For inspection please make arrangements with the owner at Salem Sea-Sites Ltd., 598-1112 anytime.

BY OWNER
Modern 2-bedroom home. Rock stucco exterior. 6230 Marie Meadows on cul-de-sac. $35,000. 652-2398.

250 HOUSES FOR SALE

NEWSTEAD REALTY
1637 Fort Street 382-8117

OPEN HOUSE
3915 ASCOT DRIVE
SATURDAY, 1-4:30 P.M.
MAPLEWOOD

Presenting for the first time, a gracious home nestled among oak trees. Creamy wall-to-wall shag through large living room and dining room and entrance. Sundeck, plus private patio. Shag carpeted stairs to rumpus room and extra bedroom and bath in the high basement. Offered at a price meant to sell — $37,900. Exclusive.
For more details, call:-
MRS. V. ROBERTS
382-8117 or 592-2171

OPEN 1 P.M.-5 P.M.
SATURDAY
3326 WHITTIER

Beautifully maintained home, 2 bedrooms, large living room with raised hearth fireplace, dining room modern kitchen — large eating area. Terrific value — a must to see.
BEN PARENT 598-3641
MARY JAMES 477-5618
OFFICE 382-8117. MLS

ESQUIMALT

Brand new listing, large 3-bedroom home, high location, lovely sea view, apt. zoned, in-law ste. in basement, back entrance off quiet no-through street.
FULL PRICE $34,300
RON SEDGER
382-8117 or 479-3673

GORGE AREA

Only 8 years old, two-bedroom home, hardwood floors. Plus a roomy in-law suite down. All this for $28,500. Be sure to view with
BEN PARENT
382-8117 or 598-3641

YOU WILL BE COMFORTABLE

And close to everything in this 3-bedroom home, large kitchen, and 13'x14' living room. Heavy duty wiring, copper plumbing. At $19,500. Don't miss out. Call BEN PARENT.
382-8117 or 598-3641

3.03 ACRES
FOUR BEDROOMS

Built under VLA specifications, 10 years ago, featuring 13x21 ft. living room with granite fireplace, den, 1½ baths, plus roughed-in for 3rd in full high basement. Oil fired HOT WATER HEAT, all copper rads and piping with two controls. School bus at gate. At $40,000. Be sure to view with BEN PARENT.
382-8117 or 598-3641

ASKE Homes and Construction Ltd.

386-2722 656-1162

GARDNER REALTY LTD.
899 FORT ST.
385-7721

6¾ PER CENT MORTGAGE
3 BEDROOMS PLUS CLOSE TO BUS GREENHOUSE PRIVACY

This spotless 12 year old home is 1 block from a regular bus yet is situated so that you have privacy in the back yard with greehouse, fishpond, shrubs and trees. Spacious living room and dining room with rich shag carpeting, 3 bedrooms up with fourth or rec. room in basement. Large kitchen with loads of cupboards. A good buy at $31,500.
385-7721 Cliff Salmond 477-3626

OPEN HOUSE FRI., SAT. 2-4 1124 DONNA TER.

(OUT GOLDSTREAM, OFF LEIGH RD.)
NEW LISTING
PRICE LOW FOR ACTION
$21,700

On a quiet rise in Langford, a nice 2 bed, no basement home. LR, sep. DR, modern kitchen, utility room, extra storage, vanity bath. Yard is fenced; has fruit trees and sep. garage. Minimum Dn. payment possible now. Must sell — Vendor has purchased. MLS. Call PAT BARBER or LINDA PAGE 386-2911 anytime. Homefinders Wall and Redekop Realty Ltd.

GORDON HEAD
$33,900 by Owner

Cathedral entrance, 5-bedroom home, 3 years old. Located in quiet cul de sac, near schools and shopping. Built-in breakfast corner in kitchen, W-W living room and dining room. Floor to ceiling white fireplace. Fin. rec room with bar and fireplace. Sundeck, sep. garage. Clear title. 477-3572.

Seaview City Harbor, 100x200, $2 sq. ft. with 6-B.R. house. Owner, 382-7573.

2033 STELLY'S X ROAD

Split level, different styling and floor plan, 3 bedrooms and den, floor to ceiling old brick fireplace. Tastefully landscaped in country-like atmosphere. 15 minutes from town. Only $32,500. 652-2977. By owner. No agents please.

NORTH OAK BAY, 2-3 BEDROOM, wall-to-wall carpet living room, dining room and halls, modernized kitchen, fenced yard, close to parks, schools and shopping. $37,500. 592-7917. By Owner.

LARGE DOUBLE LOT

3876 Cedar Hill X Road, a cosy 2 bedroom cottage with lots of potential for additions. Full priced $28,500 with terms available. Call Allan Kleinman, 592-9776, Town and Country Realty Ltd., 382-7278.

PRIVATE, 3 BEDROOM, 2 UP, one down, garage. Fully broadloomed, fireplace. Large lot 85x110x65. $26,500, $2,000 down. 385-4306.

OAK BAY, 4-BEDROOM EXECUTIVE home, $54,500. 2025 Cedar Hill X Rd. 592-2744.

250 HOUSES FOR SALE

TC TOWN AND COUNTRY REALTY
3617 DOUGLAS STREET
382-7276

HOW ABOUT A COTTAGE FOR $16,900?

An adorable 1-bedroom cottage with shake roof and hand-adzed entrance door, absolutely spotless and up to date, excellent Gorge location. 177 W. Maddock is for you.

TOO SMALL YOU SAY!

Then why not a 1, 2, or 3-bedroom cottage for the decorator. Living room with fireplace, huge 216' lot, garage, good wiring, plumbing and roof, with only the finishing touches to go. 3158 Jackson Street (off Finlayson) is the one.

BOTH MUST BE SOLD. BOTH MLS. BOTH SHY OWNERS, PLEASE DON'T DISTURB. CALL P. DUECK, 382-7276

SEA VIEW
$21,000
—2 Large Bedrooms
—Living Room with Cozy Stone Fireplace
—1 Block to Sandy Beach
—Large 100x89 ft. Lot
—On Quiet, No-Thru Street
—Located in Cordova Bay (MLS)

If you are willing to give this home a lift Phone Jim Webber 382-7276 or 658-5977

RETIRE

Into this smart little bungalow of 2 bedrooms. House has full basement, spacious Sundeck and nice level lot for gardening. (MLS) Price $19,950. Phone for drive-by. Jim Webber, 382-7276 or 658-5977.

J.D. BOSDET LTD.

Park-Like Setting

V.L.A. $47,500

Picture, for a moment, a 5-bedroom, deluxe home on a beautiful, treed ½-acre, and oh! so close to the city. Only 4 years old. The deluxe features of this house are really too numerous to describe. It's a must-see. I know you'll fall in love with this home. Call:
ALICE MOORE
Office 386-3128 Home 592-4529

A REAL GEM

$25,900

Immaculate 2-bedroom home, attractive living room with fireplace. Family kitchen, vanity bathroom. Full basement with rec room. Drive-in garage. 15 yearn old. This is really a lovely home and a pleasure to show. Easy financing. Call:
ALICE MOORE
Office 386-3128 Home 592-4529

OOOO
OOOOOOOOOOOOOO
OOOOOOOOOOOOOOOOOO
OOOO OOOO
OOO HENRY OOO
OO OO
OO BITTERMAN OO
OO OO
OO LTD. OO
O O
O 2700 Government 386-2971 O

Real Estate Centre

SAVE . . . $ $ $ . . . HUNDREDS
Our Commission—only

4 PER CENT

4% 4% 4% 4% 4% 4% 4%

Our Sales Staff constantly growing to serve you better

250 HOUSES FOR SALE

D F H

D. F. HANLEY AGENCIES LTD.
3293 DOUGLAS ST.
385-7761
OR
3021 SHAKESPEARE ST.
388-4294

NEW LISTING

APPEALING SPLIT LEVEL
$23,500

A real cute home on large 50'x171' lot — 11x20 living rm with RH fireplace, ROOMY KITCHEN with family eating area off, 3 bedrms and 4 pce bath. Close to all amenities. This will appeal to newlyweds or retireds. MLS. To view call BILL HORAN 477-1287.

—D.F.H.—

OPEN OPEN
Sat. 1:30 - 4:00
966 Woodhall
Off Quadra

The owner is transferred; Why else would he sell this 6-onth-old POST and BEAM home. Over 1,200 sq. ft. of distinctive living, including 3 bedrms., 2 bathrms., large LR and DR., PLUS a FULL BASEMENT for you to develop to suit your tastes. An ad does not do this home justice so why don't you drive out Quadra beyond McKenzie and view this home yourself. For prior viewing, phone
C. Andrews at 385-7761 anytime. MLS.

—D.F.H.—

OPEN HOUSE! !
Sat. 1:30 - 4:00
619 Raynor
6 Bedrms

This is a 6-bedrm. home with downstairs suite rented. Ideal for family needing lots of room plus INCOME to minimize monthly payments. Has LR with formal DR., large kitchen with eating area. Good lot with fruit trees. MLS. JERRY MIREAU 385-7761.

—D.F.H.—

OPEN HOUSE
4913 Winterburn Pl
Sat. 1:30 - 4:30

This executive type home of 4 BR's has a tremendous SEAVIEW. Wrap around sundeck, and the conveniences of this 1½-yr. old home is a woman's dream. Dble. carport or room to store trailer. There is so much more to tell that you really should SEE it. Full price $44,900. MLS. For more information and prior viewing, call
JOHN BARTON
385-7761 anytime.

—D.F.H.—

OPEN HOUSE
SEA VIEWS
$29,700
860 Wollaston St.
Sat. 1:30 - 5:00

This immaculate 4-bedrm.-family home is close to schools, bus and shops. Living rm. has brick fireplace and H.W. floors with ocean views. Formal dining rm. with W-W. Bright spacious kitchen has plenty of cupboards and eating area. All 4 bedrms. have W-W. 2 baths. FULL BASEMENT has possibility for fifth bedrm. Nice backyard with shade trees. (DON'T DRIVE BY — MUST BE SEEN INSIDE!) Other properties around to be renovated: MLS.
SCOTT KENDREW
385-7761 24 hrs.

—D.F.H.—

OAK BAY
4 BRS.
OPEN HOUSE
Fri. & Sat.
1:30 - 4:30
790 Byng St.

Nnique well-planned home. Tucked away from the road on Panhandle type lot with impressive paved DRIVEWAY. Home reflects quality throughout. Formal dining area, lge. living rm. with feature fire place. 3 BRS. up, master ensuite. Custom cabinet electric kitchen, 4-pce. bath main, 3-pce. in bsmt. Built-in Bar B. Q. on sundeck over double carport. Many more outstanding features. Full price $45,950. Call BRYON JEEVES at 385-7761 or 477-6257

—D.F.H.—

4-BEDRM ESQUIMALT
$25,900

Please don't ask for a drive by. This beautifully decorated home is a "must" see." 4 bedrms., FULL BASEMENT rec. room, plumbing, lovely big fenced yard and lots of extras too numerous to mention. To view, please call JOHN WATERMAN at 478-2255 Res or 385-7761. MLS.

—D.F.H.—

OPEN HOUSE
3854 Rowland
1:30-4:30 Sat.
$24,500

Attractive 2-BR, no basement home in area of smaller modern homes. LR with fireplace, L shaped DR, large kitchen, separate laundry rm. Storage at end of carport. Nicely landscaped. Nice valley views. MLS. For prior views, call BILL HORAN, 477-1287.

—D.F.H.—

QUANTITY AND VALUE
View Royal
2 Homes—¾ Acre

Live in one, rent the other as the present owner does. 1,200 sq. ft. in large home, 3 bedrms. (1 up), living rm, family rm, kitchen with bar, 3-pce. bath, sundeck partly shaded by Weeping Willow. No basement. Smaller home has 1 bed, living rm, kitchen combined and 3-pce bath. Asking price $40,000. MLS. SHEILA PEPIN 385-7761 or 479-2101.

—D.F.H.—

SEX

Now that I have your attention, I would like to tell you about an exciting home buy. 4 bdrms., large living rm. with fireplace, part basement. Only 4 blocks from city centre this home has new plumbing and wiring and is completely repainted inside and out. Asking $21,500. MLS. Hurry! Call

Bill Carnegie
385-7761 24 hrs. 478-6476 Res.
"The Working Man's Realtor"

—D.F.H.—

NEW LISTING
ROCKLAND AREA
EXECUTIVE HOME
$45,500

The charm of this 4-bedroom or 3 plus den home begins right at the front door. Spacious living and dining rooms combine with all the living area to make this two-storey close-in secluded property an executive or professional homeowner's "cup of tea." Excellent financing available. MLS. For details and appointment to view, please call 388-4294.

A. M. CHANDLER

—D.F.H.—

250 HOUSES FOR SALE

D F H

D. F. HANLEY AGENCIES LTD
3293 DOUGLAS ST.
385-7761
OR
3021 SHAKESPEARE ST.
388-4294

OAK BAY CHARACTER HOME

Excellent family home. Well maintained building and grounds. Good holding property. On Estevan near Willows. Call 388-4294 (24hrs.)
PHIL WARREN

—D.F.H.—

OAK BAY 4 BEDROOMS $49,500

Nicely situated on a quiet cul-de-sac with a heavily wooded park in the back. Over 1400 sq. ft. on the main floor with another 1000 sq. ft. fully developed down. Large living room with feature fireplace. Formal size dining room next to mum's modern kitchen with eating area. Full size rec. room, with fireplace for your enjoyment. Other features such as 3 bathrooms. Double car garage. Large lot, shake roof and much more. Don't miss this appealing family home. M.L.S.
FRED CARVER 598-2581 DOUG BAVINGTON, 598-3929.

—D.F.H.—

4 BEDROOMS 10 MILE PT. $59,900

Beautiful Georgian home situated on a peaceful cul-de-sac with over 2700 sq. ft. of living area. formal living room, and dining room plus full size family room next to mum's kitchen with new dishwasher, wall to wall carpeting throughout, full size en-suite plus 2 other bathrooms. Modern hot water heat, double car garage, ½ acre lot and only 18 months old. Fully landscaped. This won't last for someone looking for quality. Call today.
FRED CARVER 598-2581 DOUG BAVINGTON, 598-3929.

—D.F.H.—

2 BEDROOMS NO-STEP $20,500

Country home, recently redecorated throughout. Living room with wall to wall carpeting, kitchen with Citation cabinets plus eating area, handy utility area off kitchen. Good size bedrooms. 4-pce. bath, oil heat, electric hot water plus large lot. Call today. Owner moving.
FRED CARVER, 598-2581
DOUG BAVINGTON 598-3929

—D.F.H.—

BBBBBBBBBBBBBBBBBBBBBB
B B
B BROWN B
B BROS. ON B
B BLANSHARD B
B B
B 385-8771 ANYTIME B
B B
BBBBBBBBBBBBBBBBBBBBBB

OPEN HOUSE
THURS. 7:00-9:00
FRI. 7:00-9:00
SAT. 1:30-5:00
630 and 640 DRAKE AVE.
4 BRAND NEW BEAUTIFUL TOWN HOUSES (PROPOSED)
(Off Park Crescent opposite Esquimalt Municipal Hall)

TRY YOUR DOWN PAYMENT

Each unit contains 3 bedrooms, 1½ bathrooms, large living room, delightful kitchen with fridge and stove. Wall to wall carpet. Utility room. Wired for washer and dryer. Storage room. For prior viewing, please call ERIC GRAVES or BILL FELTON for an appointment. The full price for each unit is $22,950. Phone 385-8771 (anytime)

GORGE WATERWAY!

$27,500

Realistically priced for quick action! This delightful home is on a well-cared-for corner lot in a pleasant area.
Consist of:
3/4 bedrooms
Large separate kitchen/dinette.
Living room with fireplace and dining alcove.
Spacious bathroom.
Quality wall-to-wall.
Full basement with drive-in garage.
To view contact J. NIXON 385-8771 (anytime).

WHYTE AND GOWER OAK BAY PROPERIES LTD.
2227 OAK BAY AVE.

KING GEORGE TERR.
OAK BAY—VIEWS
Easy to keep executive home, ideal for the retired or semi-retired couple who want seclusion, privacy and an easy to keep garden and home. In absolute immaculate condition, this fine home offers a large living room with fireplace, full sized dining room, den with fireplace, modern kitchen with small nook. An open stairway leads to two large bedrooms upstairs and 4-pce. bathroom. Full basement. Two car garage. Interesting lot offers natural beauty—sun traps and a high ddgree of privacy. Full price $47,500. Call DON WHYTE or ALEC GOWER. 942-2407.

SPRING SPECIAL
$37,750
Call to see this 4-bedroom bungalow with approx. 1,200 sq. ft. of living space. Home is in top condition. Basement has extra bathroom and rec room with fireplace. Lots of breathing space inside and out as the lot is 70x174. Excellent location that's handy to everything including Fairfield Plaza. Exclusively listed with JEANNIE DEWHURST 592-2407 or res. 477-6040.

FAIRFIELD $32,900

In prime location, spacious home in A-1 condition, living with fireplace, dining room, nice kitchen, 2 bedrooms on main floor, recreation room with fireplace in high basement, room for more development. This won't last. Call
VERA FRIEDRICH
598-2610 386-2911
Homefinders Wall and Redekop Realty Ltd.

GORDON HEAD

Lovely three-bedroom home in one of Victoria's nicer areas. Master bedroom has en-suite plumbing, cathedral entrance, nearly new wall-to-wall in living room and dining room. Handsomely finished rec room. Priced at $34,900. Excellent mortgage available. MLS. Call Dave Taylor or Bill Sidhu at 383-4141 City Trust.

2 OR 3 BEDROOM HOME, FULL basement, large lot, South Oak Bay, 1 block from theatre. New listing by owner. 598-5428.

250 HOUSES FOR SALE

JACK MEARS
OAK BAY REALTY LTD.

"The Professional People"

OPEN HOUSE
302 MONTREAL ST.
SAT. 1:30-4:30
If you are looking for a tidy compact, starter or retirement home, within walking distance to town and very close to the parliament bldg. please come and see this 2 bedroom house. Nicely decorated and has a full high basement with nearly new furnace and hot water heater. Stove and fridge are included. Please call: BARBARA BOLLI at 386-2291 or 385-7902.

OPEN HOUSE
SAT. 1:30-4:30
2243 ARBUTUS ROAD
$44,500—Immediate possession. Immaculate 4-bedroom home just minutes from all levels of schools and University. Bright cheery kitchen with adjacent family room. 2½ baths. New wall to wall carpeting over hardwood. Double garage plus boat or trailer parking. For prior viewing call JO ANN HOPPE (477-6441 or CONNIE O'REGAN (477-4231) or 598-3321.

OPEN HOUSE
SAT. 1:30-4:30
1528 BYWOOD PLACE
$47,950—Excellent 12 year old family home in prestige location, quiet cul de sac. This home is constructed of first class materials by craftsmen and contains 3 bedrooms, large living room, dining room, a fine modern kitchen with built-in appliances including garburator. There are 3 bathrooms and the basement contains furnished rec. room plus another bedroom. Garage plus parking for boat or trailer. Double glazing. JOHN BARNES (598-4260) or GORD. G. COWAN (479-6792) or 598-3321.

OPEN HOUSE
SAT. 1:30-4:30
4047 EBONY PLACE
$48,900—NEW quality home with Mediterranean styling in prestige location consisting of 3 bedrooms, 2½ baths, master en suite, large rec. room, family room, wall to wall throughout. This beautiful, out of the ordinary home may be just what you're looking for. Come in, let's talk trade. For prior viewing call RUPERT GRANT (598-2763 or GEORGE GREEN (477-4651) or 598-3321.

DOWNTOWN OFFICE
201-727 JOHNSON ST. 386-2291

ALL YOU NEED
Clean, comfortable, convenient, 3 bedrooms up and 2 down plus finished rec. room. Large lot. 15-year old. MLS. Asking only $31,500. Call: SHEILA DOUGLASS at 386-2291.

VICTORIA CITY IN NEAR FERNWOOD
4½ years old. Generous sized rooms. 3 bedrooms, dining room with built-in china cabinet. Brick fireplace in living room. Hardwood floors. Full basement with possibility for suite. Family room has stone fireplace, $32,800. Call: JOHN HOLMS at 386-2291 or 652-1702.

WANT TO LIVE IN ESQUIMALT?
A rare find! Reasonable price. Near shops, schools and bus. Sturdy stucco 4-bedroom house. Separate stucco garage, paved driveway. Landscaped, fenced lot 50x120. Price only $21,500. Phone PHYLLIS CAMPBELL at 386-2291 (385-0095) or EDNA VLIET at 386-2291 (382-0681).

LANGFORD VILLAGE
Mobile home, 4 years old. National model. 2 bedrooms. About 800 square feet. Double unit. Includes most furnishings. Also front porch and utility room. Separate double garage. Large lot 60x150. Cul de sac. Quiet area. $23,500. Call: JOHN HOLMS at 386-2291 or 652-1702.

SEA GLIMPSES
From this lovely spacious post and beam custom home. It has 3 bedrooms, 2 baths and large modern kitchen. Living room with brick fireplace, separate dining room, both with beautiful parquet floors. Full high basement, finished rec room with fireplace, double garage on fully landscaped lot. $44,800. MLS. To view call: ELEANOR RUSSELL at 386-2291 or 592-9782.

GORDON HEAD
Fine 3-bedroom home with a view, 9 years old. Different floor plan. Hardwood floors. Comfortable. Large sundeck over double carport. Family room with open beamed ceiling. $40,000. Call JOHN HOLMS at 386-2291 or 652-1702.

FAIRFIELD FAMILY HOME
Completely renovated, roomy 5-bedroom family home with 2 bathrooms, close to shops, transportation, schools, parks and beach. Large living room with fireplace, in-line dining room, modern electric kitchen with eating area. Full concrete basement on pleasant corner lot 1600 sq. ft. of living area. $33,900. MLS. Call: ROY GOULD at 386-2291 or 598-2763.

BEAUTIFUL BROADMEAD
A miniature castle, you will be proud to own. This gracious Tudor has a kitchen and bedroom wing with 1½ baths as well as an unusual living room with typical tudor fireplace and entertainment size dining room, on main floor. A spiral staircase in the tower leads to the upper bedroom wing with bath and authentic minstrel's gallery. This home is exceptional in every way and a must see for the discriminating buyer. Phone: PHYLLIS CAMPBELL at 386-2291 (385-0095) or EDNA VLIET at 386-2291 (382-0681).

OAK BAY OFFICE
2194 Oak Bay Ave. 598-3321

4149 BRACKEN AVENUE
Owners transferred. Must sell. 3 bedrooms (master en suite), family room, two fireplaces. Full high basement for further development and wine cellar. This immaculate 3-year-old set in its beautifully landscaped garden is a pleasure to show. MRS. STEWART WILLIAMS at 598-3321 or 592-0868.

1.65 ACRES
POTENTIAL TOWNHOUSE SITE
This property ideally located. Close in and within minutes of school and shops. Good level for land and perfect opportunity for a number of townhouses. Existing well constructed family home has many features for comfort and enjoyment. Large living room with fireplace and separate dining room. Two bathrooms and on sewer. Could remain on site. For further particulars call HAROLD WHILEY (592-2798) or MRS. STEWART WILLIAMS (592-3321.

MIL BAY
$49,000
View home overlooking Saanich Inlet with 30x16 sundeck. Large living room, dining room. Vaulted beamed ceiling. Fireplace. Master bedroom en-suite, two 4-piece bathrooms plus second bedroom. Kitchen, barcounter, slate floors in kitchen, halls and all bathrooms. Finished lower level, large rec. room, fireplace, 2 bedrooms, 4-piece bathroom (or in-law suite). H.W. oil heating. Drapes and major appliances included. MRS. STEWART WILLIAMS, 598-3321 or 592-0868.

OOOO
OOOOOOOOOOOOOO
OOOOOOOOOOOOOOOOOO
OOOO OOOO
OOO HENRY OOO
OO OO
OO BITTERMAN OO
OO OO
OO LTD. OO
O O
O 2700 Government 386-2971 O

Real Estate Centre

SAVE . . . $ $ $ . . . HUNDREDS
Our Commission—only

4 PER CENT

4% 4% 4% 4% 4% 4% 4%

Our Sales Staff constantly growing to serve you better

250 HOUSES FOR SALE

HOMEFINDERS

WALL & REDEKOP
Realty Ltd.

DOUGLAS ST. 386-2911
BLANSHARD ST. 386-8321

OPEN HOUSE
SAT. 1:30-4 P.M.
1660 SARITA
(Off Longacre and Torrington)
4 bedrooms all on the main floor is only a small part of the appeal of this exclusive family home. Entertainment size living and dining Rm. Sep. eating area in Kit. Master bedroom en-suite. Bsmt. has large rec Rm., office or den and 3rd bathroom. Large sundeck over carport. Home has extra special hardware and light fixtures throughout. Make your offer on an asking price of $40,000. MLS.
HAROLD BARBER, 386-2911 or 479-6479.

OPEN HOUSE, SAT., MAR. 31, 1973
2401 WILCOX TERRACE
1:30 to 4:30 p.m.

This is a 3-D home! It's DEFINITELY DELIGHTFUL. DARLING! Settled among other fine homes with lots of tall trees and sunny exposure; it's just right for those who like spacious atmosphere and privacy. Please come and see for yourself! Asking $39,500. To find it go out Pat Bay Hwy. to Tanner to Rudolph, turn right and down to Wilcox Terrace. For information or prior viewing call 386-8321.

GORDON B. MACDONALD

SIDNEY
Cosy, 3-bdrm, no steps. Freshly decorated, W-W throughout. Fenced yard with good garden plot and barbecue. A nice buy at $24,000. MLS.
JEAN LAMBERT, 656-3426 or 386-2911

FAMILY MANSION
On Fernwood revenue. 5 bedrooms, beamed living and dining room, den or extra bedroom on main floor, 2 bathrooms, 2 kitchens plus all upstairs furniture. Must be seen inside for full appreciation. Legal duplex. Asking $32,500. Call:
JACK GREENWOOD, 386-2911

IDEAL STARTER
Completely renovated 3-Bdrm. no basement home. ½-Blk to schools. ACT now!! Price $22,900.
LOLA CLARK, 658-5057, 386-2911.

ACREAGE, VIEW AND SPACIOUS HOME
Within 10 mile circle. Charming older home has 2 bedrooms, large living room and kitchen with pantry. In-law suite in basement. 5.9 acres of beautiful property with panoramic view of valley and mountains.
JACK GREENWOOD, 386-2911, 385-2309.

$27,900, HILLSIDE-QUADRA
Immaculate 3-bedroom, no basement home on good size lot completely fenced in. Large living room, modern kitchen, 4-pce. bathroom, separate garage. A MUST see for those who want a warm family home.
HAROLD BARBER, 479-6479, 386-2911.

GLANFORD AREA, $27,900
This 3-bedroom home won't last at this price, L-shaped living and dining, gold shag carpeting, laundry room on main, plus play room and rec. room down. Call now to view this new MLS.
AUDREY GRIMSHAW, 592-4357 — 386-2911.

EXTRA SPECIAL SPRINGTIME SPECIALS
Can you paint and lay new lino? If so this may be just the place for you! This Bay-Fernwood area three-bedroom house is on the market for only $12,900. Hurry for this new MLS listing.

COLWOOD STARTER
14 year old, two bedrooms in immaculate condition on complimentary style homes. This is an exceptional investment, at $21,900. MLS.

SWAN LAKE AREA
Lack of adequate vocabulary prevents me from doing this home any descriptive justice. For $35,900 you get a home that has everything that you need for gracious home living and home entertainment. MLS. Call me today for more information and the viewing of these homes.
BOB CARBY
386-2911 382-1459

$29,900 GORGE-TILLICUM
3 bedrooms in this well maintained home with wood panelling in entry hall, LR and DR area. Garden has a variety of fruit trees. Low taxes. MLS.
PHYLLIS LOCKER
386-2911 477-8164

SEA VI

250 HOUSES FOR SALE

MAYFAIR REALTY

3153 Douglas St. 386-2955
WOODWARD'S MAYFAIR CENTRE

OPEN HOUSE 2015 KENDAL SAT., 1:30-4:30

Spacious modern home in prime Oak Bay location. Approx. 2500 sq. ft. of finished area on 2 levels, 4 BR, 2 baths, 2 fireplaces, etc. $49,500. MLS. See with STAN JAMES, 386-2955 or res. 592-3740.

OPEN HOUSE 4757 CORDOVA BAY ROAD SAT., 1:30-4:30

NEARLY NEW 3-bedroom quality home, master bedroom ensuite. Beautifully carpeted living room and dining room — rec. room down with finished fireplace. Possible VLA easy care lot. TERMS at $39,900. For prior viewing please call WAYNE SCOTT, 386-2955 or res. 479-6087.

2.5 ACRE HIDEAWAY

Custom built top quality home in secluded area yet only 15 minutes from town. Fenced pool in patio. Sauna and huge sunken bathtub in master bathroom. Intercom and phone lacks throughout. Bedrooms 18x16, built-in BBQ, unique kitchen and we could go on and on. What's more, a fantastic holding property to yield 6 lots with 360 degree view of the Island. $64,500, exclusive with LEIGHTON NOBLE, 386-2955 or res. 658-8968.

WATERFRONT

Almost new — 1000 sq. ft. home on 2 acres approx. 30 minutes from town. 3 bedrooms or 2 plus den-grand fireplace. Top grade construction. A secluded retreat within commuting distance. Listed at $52,000 with good terms. For details please call LOU BLOOMFIELD, 386-2955 or res. 478-6475.

FOUR BEDROOMS THREE BATHS

Less than a year old and custom built in quiet area of Colwood. Rec room, ww and lots more. $36,900. MLS. LEIGHTON NOBLE, 386-2955 or res. 658-8968.

YOU CAN'T HAVE THIS HOUSE

No, not until July 1st if you can wait that long after seeing it. 4 bedrooms, 2 baths, rec. room, large bright kitchen with eating area. Utility room. Beautifully landscaped and all for very firm price of $33,900. Only it's close to S.S. LEIGHTON NOBLE, 386-2955 or res. 658-8968.

FAIRFIELD BRAND NEW

3 bedrooms, master en suite, floor to ceiling rock fireplace in living room, dining room, W-W carpeting thru-out, basement has roughed-in rec room with fireplace. Bus at door, shops close by. Asking $32,900. MLS. Details from FRANK BOUSFIELD 386-2955 or Res. 479-1000.

FAIRFIELD

Have your realtor show you this new MLS 5 bedroom character home or call me. I will be pleased to take you there. Asking $32,500. LEIGHTON NOBLE, 386-2955 or res. 658-8968.

NEW HOME MARIGOLD AREA

Under construction. 3 bedrooms, full basement, sundeck over carport. Many choices to be made if you buy now. Ready about middle of May. Full price $31,900 with excellent terms or trade your home, lot, etc. Call GEORGE WALL, 386-2955 or res. 478-5681.

VIC WEST

Spotless 2-BR home with high, full basement with rec. room, large utility and sep. suite with outside entrance. Could be duplexed, $29,900. LEIGHTON NOBLE at 386-2955 or res. 658-8968.

CONDOMINIUM

(Craigflower Rd.)
A lovely home without the care and upkeep. 3 bedrooms, large living and dining room. 1½ bath, all carpet, plus more extras. $22,900, offers! and terms. R. FROST, 386-2955 or Res. 478-7735.

"ESQUIMALT"

Lots of bedrooms, 3 on main plus 2 large ones in full basement. All modern services and close to all services. Nice lot with separate garage. Needs some "TLC" with good existing CMHC mortgage. Full price $21,900. R. FROST, 386-2955 or res. 478-7735.

MUST BE SOLD

This is a home under 2-years-old, with 3 bedrooms and full basement. Owners have moved and house is vacant. R. FROST, 386-2955 or Res. 478-7735.

1 ACRE OF LAND PLACID WATERS

Offered at $58,900 with good terms, this lovely established home situated on an acre of secluded land offers much that is destined by discerning buyers. 3 bedrooms, 2 bathrooms, large living room with fireplace, dining room for a formal dinner, just a tremendous kitchen, the lower level has a spacious family room, a second room, ample other space for hobbies, storage or puttering. Double garage parking, all black topped for several cars. To view this exclusive listing please call ROMA NICOLL, 386-2955, Mayfair Realty. Courtesy to other agents.

SIDNEY HOME

Near new home for your nice little family. 3 bedrooms, vanity bathroom. Bright kitchen. Entry hall, living and dining rooms have wall to wall carpeting, floor to ceiling fireplace in living room. Basement has roughed-in fireplace in rec. room area. Home is nice and clean. Priced to sell at $27,900. Please call ROMA NICOLL, 386-2955. MLS.

0000
000000000000
00000000000000000
0000 0000
000 HENRY 000
00 00
00 BITTERMAN 00
00 00
00 LTD. 00
0 0
O 2700 Government 386-2971 O
Real Estate Centre
SAVE . . . $ $ $ . . . HUNDREDS
Our Commission—only
4 PER CENT
4% 4% 4% 4% 4% 4% 4%
Our Sales Staff constantly growing to serve you better

250 HOUSES FOR SALE

DOUGLAS REALTY

385-8784
12 CENTENNIAL SQUARE

Open House

FRI., SAT. 2-4:30 P.M.
2405 ALPINE CRESCENT
3 bedrooms; full basement; D.I. garage; large "park-landscaped" lot. All main living areas face beautiful sea views of Finnerty Cove. Priced to sell quickly. Asking $35,500.

Joan or Donna

385-8784 or 652-3103

FAIRFIELD

A large older home in good condition. Could be 5 bedrooms. Presently the top floor is an in-law suite. Main floor has large L.R. with fireplace, D.R. and 2 bedrooms. Basement, sep. garage and nice lot. Asking $32,900. Low D.P. could buy it.
MR. SIMONS 385-8784

Open House

296J Cedar Hill MLS
Fri., Sat. March 30, 31.
Price reduced. Now only $22,500. Approx. 2000 sq. ft. of living space 7 rooms for large family. DON LEWIS 385-8784 or 386-9181.

Open House

1265 Pembroke
9 A.M. - 5 P.M. MAR. 30, 31
$16,000
Lovely little starter or retirement home. 2 bedrooms, living room, kitchen, basement, oil heater. DON LEWIS 385-9181 or 385-8784.

1269 Pembroke

$16,000
Large old home with 8 rooms. 4 up and 4 down. Make an offer. By appointment only. DON LEWIS 386-9181 or 385-8784.

550 Alpha

$19,500
40'x94' approx. Large kitchen, 2 bedrooms, shower, and another room in basement. Nice clean house with fruit trees and small garden. DON LEWIS 386-9181 or JOAN HOPPER 385-8784.

624 Alpha

$23,500
Lovely bright clean family home. 3 bedrooms, large kitchen, extra toilet in basement. DON LEWIS 386-9181, JOAN HOPPER 385-8784.

997 Goldstream

First time on market. High cement basement, oil heater. Lovely 2 bedroom home facing onto park. Could have more bedrooms in basement. DON LEWIS 386-9181 or JOAN HOPPER 385-8784.

FAMILY SIZE— OR REVENUE?

Large well constructed home in good residential area. LR with beamed ceiling and oak-inlaid floors. Family sized DR and bright kitchen with ample cupboard space. Complete suite upstairs with kitchen, bathroom and bedrooms. Full basement includes rec room and 2 finished rooms. Would duplex easily. Excellent value—early possession. Try your offer on asking price of $28,900.

Joan Hopper

385-8784 or 652-3103

GROCERY

Man and wife operation on busy corner. 3 year lease. $150 mo. rent for store and 3-rm suite. Price $3,000 plus stock.
DONNA 385-6389 or MARY 479-7668

$20,900
Ideal spot for a couple or 1 person. Spotless 1 bedroom full basmt. modern kitchen, a fireplace in the bright living room and fruit trees in the garden. A happy pleasant home! Close to bus and shopping centre.
Anytime — MARY McGUIRE, 479-7668, DONNA PRETULA 385-6389.

OLDE WORLDE CHARME

A delightful 2-bdrm home in Gordon Head on large lot landscaped-designed to give privacy and seclusion. Large comfortable living room with big bay window affording sea glimpses. Bright sunny kitchen with knotty pine cabinets add to the "cosy cottage" atmosphere which pervades this home. H.W. heating; plbd. for w-d; sep. D.I. garage and workshop. Realistically priced at $32,500. JOAN HOPPER 385-8784 or 652-3103.

ASKING $19,000 ESQUIMALT

A cosy no-step home for a starter or for retireds. BRAND NEW ALUMINUM SIDING with a 20-year guarantee eliminates the paint brush forever. Laundry room, separate garage. 10% down will probably handle. JACKIE WALDRON, 385-8784.

A. BERNARD and CO. LTD.
655 FORT ST. 384-9335

OPEN HOUSE 1855 PENSHURST RD.

(GORDON HEAD)
4 BEDROOMS
SAT. 2-4 P.M.

ATTRACTIVE AND UNIQUE 12-YEAR-OLD, no basement home in area of other nice homes and on quiet street. Large living room with attractive fireplace, guest size dining room, large family size kitchen, plumbed and wired for washer and dryer and 3-piece double vanity bathroom on main floor. Carpeted stairway to 4 bedrooms, on upper level plus 4-piece bathroom. There is a large carport with closed workshop at rear. This home is fairly close to schools and in nice condition throughout. OWNER HAS PURCHASED other property and price for quick sale at (MLS)

$35,900
Mr. Belcher 384-9335, 382-2848 res.

COUNTRY LIVING WITH VIEW

The perfect home for the executive and family, seeking privacy and seclusion, yet wish to be within 15 minutes to downtown. This beautiful home is situated on 10.8 acres, (horses' anyone?) and offers a superlative view of Elk Lake and the Islands.

Features a large entrance hall with open staircase to 3 bright and spacious bedrooms. Master has en-suite, walk-in closet and sliding doors to balcony. Lower level has an entertainment size drawing room with fireplace. Separate guest size dining room. The dream kitchen has custom cabinets and good size eating area.

Let me show you the many other features of this unusual and outstanding home. MLS.

$87,500
Wil Wilson, 384-9335, 477-4328 res.

NEW NEW NEW HUCKER HOMES

$29,500 to $29,900

BRAND NEW 3-BR. FULL BASEMENT HOMES. QUALITY BUILT. EASY FINANCING. COLWOOD AREA.
ONLY A FEW—LEFT SO HURRY!

CALL M. RUDDY 656-1089
Park Pacific Inv. Ltd.
383-1124

250 HOUSES FOR SALE

BOORMAN INVESTMENT CO. LTD. 386-7521

WATERFRONT SECLUSION

OPEN SAT. 2 to 4:30
39 TOVEY CRESCENT
(OFF VIEW ROYAL AVE.)
Attractive 2-bedroom rancher situated on large 72x193 foot well treed lot. L-shaped living-dining room and large family kitchen. Full high cement basement with recreation room and extra bedroom.

$39,500
For prior viewing
MRS. MARILYN SECORD
386-7521 or 592-2134

OPEN SAT. 2-4:30 36 TOVEY CRESCENT VIEW ROYAL

Large bright family home in semi-rural setting, yet just minutes from downtown. Approximately 1700 sq. ft. with 2 bedrooms living room, dining room, kitchen and bath on first floor. Second floor has 2 bedrooms and bath. Full basement with some development. Separate 2-car garage and greenhouse. Large nicely landscaped lot with many shrubs and fruit trees. Priced at $32,500. Call SHELDON CROSBY 386-7521 or 479-7548.

OPEN HOUSE SAT. 2 to 4:30 2319 CENTRAL AVE. SOUTH OAK BAY

4 Bedrooms.
4 pce. 2 pce. and 1 pce. baths.
1½ storey.
Full basement.
Rec. room.
Charm of a older home.
Convenience of a new home.

$33,500.
GERRY PORTER 386-7521 or 592-3484.

COLWOOD .31 ACRE

Someone with imagination and energy will profit. This is a handyman's special for the low price of

$11,000.

To view call:
386-7521 DEAN ELLIOTT 383-7339

UNOBSTRUCTED SOUTHERN VIEW HIGH CORDOVA BAY

Excellent 4 bedroom prestige home in quiet, secluded area. Brand new and built by a master craftsman. There are 2200 sq. ft. of beautifully finished living space with superior wall-to-wall throughout. Brick enclosed patio plus separate 2 car garage. MLS. Asking price $59,500 with generous terms.
MRS. GISELE SAMEC
386-7521 382-8743

ESPECIALLY FOR YOU

A home for you— and revenue on the side. Located on a good street in the Fernwood area — most of the work has already been done for you. Try your down payment on a quality investment of $38,000. You won't regret it. It's a dandy drive-by! Investigate. M.L.S. Call JIM DAVIES 386-7521 or 598-4728.

POST AND BEAM ON A CUL-DE-SAC

Enjoy low Colwood taxes in a charming, spacious 3-Bdrm. SPLIT-LEVEL home! This has just more for the money with a 2-Pce. bath on the lower level, glass doors to the rear garden, a new steel garden tool shed, master bedroom 13'3x11'6, feature wall, fireplace, carport and partly finished basement area. Appliances and terms negotiable. JUST $28,500. CHECK AND COMPARE.
PHIL SIMPSON
386-7521 anytime

WATERFRONT SECLUSION NEW LISTING

$39,500
Living room with fireplace, dining room and family kitchen all overlook the attractive view. Two bedrooms and bath on main floor. Full high basement with rec. room and extra bedroom.
EXCLUSIVE
MRS. MARILYN SECORD
386-7521 or 592-2134
1111 Government St.

BLOCK BROS

Colwood
1949 Sooke Road
478-5561

CLEAN & NEAT

This clean and neat little home will be completely painted and ready for occupancy by May 1. Two Bedrooms on main floor with a full high basement for future development. Large lot on quiet dead end street. Asking $22,500.
Doug Cole 478-5561 478-4494

COLOURED GLASS BEAMED CEILING

The charm of another era envelops this Oak Bay Border home. LR with FP flanked by shelves with doors of leaded glass. Beamed ceiling in DR, 2 BR and bath on main floor. Upstairs are 2 BR bath and kitchen. Small lot. Full basement. OOM. $27,500.
Vi. Berringer 478-5561 385-3693
Olive Webber 478-5561 478-7733

LOVELY TO LOOK AT

Attractive home situated on a quiet street, nicely landscaped, full basement, 3 BR, Glen Lake Area. Priced right at $28,900.
Bill Lewis 478-5561 384-1253

LANGFORD AREA

2 BR tastefully decorated cottage of charm. W-W shag in DR and LR. Situated on a 60x120 landscaped and fenced lot. Closed in garage with workshop area. Close to schools and shopping. You'll love it View with —
Olive Webber 478-5561 478-7733
Vi. Berringer 478-5561 385-3693

NOW 95% FINANCING

At Sooke try your offer on this 3-BR home on a large lot near the Village. Can be immediate possession. Call—
Norma Saunders 478-5561 642-3455

NEW HOME

Ready for occupancy May 1. Lovely treed lot the 3-BR home has W-W throughout. 1½ baths fully finished rumpus, carport, and sundeck. $28,500 and if you hurry you can choose your own rugs and color scheme.
Bob Parr 478-5561 478-2477

0000
000000000000
00000000000000000
0000 0000
000 HENRY 000
00 00
00 BITTERMAN 00
00 00
00 LTD. 00
0 0
O 2700 Government 386-2971 O
Real Estate Centre
SAVE . . . $ $ $ . . . HUNDREDS
Our Commission—only
4 PER CENT
4% 4% 4% 4% 4% 4% 4%
Our Sales Staff constantly growing to serve you better

250 HOUSES FOR SALE

WHITTOME'S
706 FORT ST. 386-4271

OPEN HOUSE 3490 Upper Terrace

388-4271 THE ZIEGLERS 592-1768

OPEN HOUSE

1:30 - 4:30 SAT.
3280 ALDER
3 BR exceptionally maintained 1200 sq. ft. home on 173' deep lot. Has single occupant Bsmt suite with 1 BR, full bath and galley kitchen, sep. entrance. $26,900 asking. ML.
388-4271 THE ZIEGLERS 592-1768

Country Splendour

5 minutes to the sea — 25 minutes to town, 3 bathrms, 4 plus bedrms, wall-to-wall carpet on the main in the fully developed downstairs, covered sundeck. Many extras — beautiful trees. Carport. To view: 388-4271 THE ZEIGLERS 592-1768

3 BEDROOMS Plus In-Law Suite

Located clost to T. and C. shopping centre, this smart 3-bedroom home offers a spacious kitchen with eating area and living room with fireplace. For the in-laws, a spacious one-bedroom suite overlooking a rear yard that is neatly fenced with fruit trees. MLS. Priced at $32,900.
388-4271 RICK KINNIS 477-9394

UPLANDS Modern 2-Storey $67,500

Bright, cheerful home tastefully decorated, just 10 years old, well proportioned suitable for small family or couple. Panelled den with fireplace on main floor, family room off kitchen. Upstairs has spacious master bedroom with white WW carpet, 3-pce. bath en suite, large walk-in closet; also, two other bedrooms and full bathroom up, full basement but 17x11 furnace and storage room with entrance, to double garage. Utility room off kitchen. Not much gardening, mostly lawn with fish pool and patio at rear. First time on market for this delightful, easy to maintain home. View by appt. only.
388-4271 WILFRED DAVIS 658-5276

UPLANDS WITH A DIFFERENCE

$39,000
Genuine country-like privacy and peace in a charming natural garden, its wild flowers, shrubs and rock outcropping needing minimal care. A spacious contemporary no-step home with exceptionally relaxed and warm informality. Well and soundly built for convenience and comfort, the home is well suited for both retirement and the small family. Just one step from the garden the main floor of 1855 sq. ft. consists of cosy den with fireplace backing the living room fireplace wall. Dining rooom, beautiful kitchen with adjacent family area, master bedroom, en-suite with dressing area, 2 more BRms. and full bath. Downstairs there's a well-finished rec room with fireplace, 4th bedroom and 3rd bath as well as plenty of storage space which could be developed, if like this house, if you are in the price range and if you love comfort and ease in your own private world I think you will too. Call me at 384-9610 (Res.) or 388-4271 (Off.) ELEANOR SANDERSON.

J. H. WHITTOME AND CO. LTD.

BLOCK BROS

3636 SHELBOURNE
477-1841

EXCLUSIVELY YOURS!!

516 GLENCAIRN (Colwood)
OPEN TO VIEW
SAT. 1:30 - 4:00
Just listed and price right for you, this quality home is only 1½ years old and features 3 bedrooms, (large master), separate dining room, W-W gold shag, and full basement, with bathroom. Really a home a cut above the competition, yet priced to sell at only $29,900. Phone ahead or drop by. Robin Estlin, 658-8357.

DONCASTER HEIGHTS

Here is a sumptuous home with a real outlook and guaranteed to give you a lift when living there. Enjoy the Victoria lights from your large living room. Three bedrooms on the main, lovely large kitchen and dining area, beautiful new cabinets, with built-in dishwasher. Downs another bedroom with large recreation room. It boasts top quality shag carpet in the living room and hall. In fact the whole house is carpeted in tasteful colors, and presents a unified decorating scheme.
May is shoe it to you this weekend. Erna Elsey — 386-7432.

GORDON HEAD

$35,500
Only about 6 months old, this 2-level home is unique and well laid out. With 3 bedrooms up and 2 pc. bath, and ensuite of good size, master living room with dining room. The kitchen a housewife's dream. The lower floor has finished family room, plus extra bedroom or den or workshop. Off Family Room is utility room with plumbing for 3rd bathroom. With an easy care lot, you can enjoy this beautiful home. Again, only $35,500 and open to offers — A MUST SELL HOME. Call immediately. Bob Hahn — 384-0493.

COLWOOD ONLY $31,900

With privacy yet the friendly air of quiet living, with 3 bedrooms en-suite plumbing, warm and spacious kitchen with eating area and dining room with access to sundeck. With 4th bedroom or den in full basement and recreation room area and stacks for extra washroom. Now don't wait till summer, buy it now. Call Bob Hahn — 384-0493.

Bayshore realty ltd.
512 fort st. 388-6424

SMITH'S HILL— $38,000

—On top of hill overlooking city and Olympics.
—Surrounded by large open tracts of land.
—Almost adjacent to city's newest wilderness park.
—Beautiful older home built of the finest materials in 1938.
—Large living and dining room with spacious front entrance.
—Kitchen completely modernized with the best built-in appliances.
—Large bedroom and den on main floor.
—2 large bedrooms up.
—Full basement with drive-in garage.
—Extra lot available.

THIS HOUSE WON'T LAST
Call BARRY BOWES today at 388-6424

OPEN HOUSE

Sat. and Sun. 1-4:30 p.m.
By Builder
5262 WESTOVER PLACE
(Off Lochside-Cordova Bay)
Panoramic seaview with wall to wall windows and carpet. 2200 sq. ft. of luxury living with living room, dining room, family room, 2 baths, 4 bedrooms or (2 bedrooms, games room and den) situated on over 16,000 sq. ft. of property. Price $39,500. Enman Construction, 478-1629.

SALE

BY OWNER, 592-3428
4-BDRM. MODERN HOME
1916 ARGYLE AVE.

UNFINISHED HOUSE, 4 ROOMS and bathroom, must be moved off property, best offer. 652-1786.

250 HOUSES FOR SALE



3400 DOUGLAS ST.
384-8001

OPEN HOUSE
82 BAY ST. $21,950. MLS.
2 bedroom no basement bungalow. Carport, living rm with fireplace, utility, elec kitchen, oil heat. Should go CMHC. In good condition. Prior viewing call STAN SAGE 384-4347 or 384-8001.

OPEN HOUSE
600 POLYANTHUS
SAT. 2-4:30 P.M.
Come and see this last season Display Home, 6 months old, 4 bedrooms. Unusual rock fireplace in the large living room. Dining room, fancy kitchen, full basement, rumpus room roughed-in. Fine sundeck. Large NHA mortgage. MLS. DAR GARSIDE 384-8001.

OPEN HOUSE SAT. 2-4 P.M.
SOUTH END OF SHAWNIGAN LAKE ROAD
4 miles from Malahat cut-off on Shawnigan Lake Road. Country living all year round, overlooking the lake. 1589 sq. ft. of living area on the main floor. Situated on .67 of an acre. 3 bedrooms, spacious living room, separate formal dining room, modern kitchen with large eating area. Bar room, 4-pce vanity bath, plus 2-bedroom in-law suite in the lower level. Asking $53,500 MLS. Pauline BROOKES or JESSIE McGRATH 384-8001.

946 TERLANE, COLWOOD
Beautiful 3 year old home on a lovely lot. Living room, 2 bedrooms, dining room, 4 pce bath, kitchen with Crestwood cabinets, small den. Carport with storage area. Rear fenced yard with patio and trees. Ideal for small family or retirement. $25,900. Call ALMER OLSON 384-8001 or Res. 478-4446.

GARDENERS DELIGHT
Just imagine yourself as the owner of this lovely older character home with the most beautiful of gardens. Walking distance to downtown, close to park, shops and on a lovely street. Plastered living and dining room overlooking fabulous rear grounds. Kitchen with eating area, two large bedrooms (more possible in attic). Full basement for storage and garden equipment, modern oil furnace, extra toilet, copper plumbing. Asking price $42,600. To view please call
ALMER OLSON 384-8001 or res. 478-4446.

LAKEHILL
JUST LISTED, MLS.
Comfortable 3 bedroom family home on large 60 x 150 lot. Double carport, fourth bedroom and delightful rec room in basement. An excellent buy at $31,500. Hurry to see this. Call MARG or GLEN McGREGOR office 384-8001 or Res. 477-3675.

DRIVE BY
4916 Cordova Bay Rd. and you will see one of the most beautiful 3 bedroom plus den homes set on ¾ acre of land, green lawn and fruit trees. If you like what you see then, see it inside by appointment and look forward to a treat. A wonderful buy at $44,900 V.L.A. 384-8001 BUD ZUCK 382-0349

METCHOSIN SEA VIEW $53,000
4 bedrooms, living rm, family rm, dining rm, spacious kitchen, 2 fireplaces, 3 bathrooms. Built in vacuum, intercom system, double carport, sundeck. Well worth viewing MLS STAN

2 BEDROOM PLUS HOME
With basement on a nice growing lot with carport. Nice quiet street. Low price of $20,450. 384-8001, BUD ZUCK, 382-0349.

NEW LISTING
$24,900
CLEAR TITLE 2-bedroom, full basement. Close to all amenities. Excellent condition. STAN SAGE 384-8001 or 384-4347.

RITHET'S

for Real Estate Insurance Appraisals

CENTRAL SAANICH

First time offered. ¼ acre Rancher 3 years old, quality built 4-bedroom family home, planned for comfortable living. Oak throughout with quality carpets. Very bright dining area with glass doors to sunny sundeck. Living room has stone fireplace. Compact kitchen, large closets in bedrooms, 3-sets of plumbing. Very attractive den with stone fireplace. Separate recreation room, laundry and storage. Paved drive to large carport, plus separate garage and separate entrance. Large cement patio and mature garden. Offered at $42,700.
Call EDW. C. CLARK
382-4251 598-3285

L-O-O-K

HORSE LOVERS PARADISE

10 acres in beautiful Central Saanich, near new ranch style bungalow with fully developed lower level. Main level has 3 bedrooms, 2 bathrooms, large living room with fireplace, dining room and kitchen with large eating area. Full length sundeck. Extra bathrooms, recreation room and bedrooms in lower level. Property is fully fenced and there is a 5-stall modern barn with tack room. Also there is a large 100'x200' riding ring. Offered at $115,000. MLS. For viewing please call E. WILKINSON or OLIVER DOUGLAS.
382-4251 anytime

Forever Views Total Seclusion 2.84 Acres 6 Mile Circle

3-bedroom home. Large living room, huge fireplace in floor-to-ceiling rock wall. Double plumbing, full basement with rec room and space for extra development. $57,900. MLS.
TED WILKINSON — OLIVER DOUGLAS
382-4251 anytime

0000
000000000000
00000000000000000
0000 0000
000 HENRY 000
00 00
00 BITTERMAN 00
00 00
00 LTD. 00
0 0
O 2700 Government 386-2971 O
Real Estate Centre
SAVE . . . $ $ $ . . . HUNDREDS
Our Commission—only
4 PER CENT
4% 4% 4% 4% 4% 4% 4%
Our Sales Staff constantly growing to serve you better

250 HOUSES FOR SALE

SINCE 1887
Pemberton Holmes Ltd.
1002 Government St. 384-8126

OPEN HOUSE

SAT. 1:30 - 4:30
1605 ROCKLAND AVE.
A new 3-bedroom Spanish style home with fully landscaped lot. 1450 sq. ft. on main with developed basement. Priced at only $31,500
384-8126 JIM WEST 382-1145

OPEN TO VIEW

SAT. 1:30 TO 4:30
955 TATTERSAL
This 2 or 3-bedroom home offers you:
—Electric heat.
—Wall-to-wall shag throughout.
—Bright convenient kitchen.
—4 Pce. and 2-Pce. baths.
—Loads of cupboard space.
—Full high basement just waiting for additional development. Realistically priced at $27,900. This will be sold quickly so ACT NOW.
EXCELLENT FINANCING
IMMEDIATE POSSESSION AVAILABLE
384-8126 JACK COLWELL 385-3018
384-8126 WALT SLOCOMB 383-5524

NOTICE ALL BOATING FOLK

The "BREAKWATER," waterfront semi-detached condominiums are
OPEN TO VIEW EVERY
FRI. AND SAT. 1-4 P.M.
2330 HARBOUR ROAD, SIDNEY
These Homes are specifically designed to meet the needs of today's "YACHTSMAN." Come and view these 2 and 3-bedroom homes, priced to sell at $53,196-$57,482.
384-8126 J. S. COLWELL 385-3018

OPEN HOUSE

1:30 - 4:30 SAT.
1720 FERNWOOD
A completely remodelled family home. Over 2,000 sq. ft., could be 5 bedrooms. TUDOR home and includes washer, dryer and range for only $28,900. M.L.S.
LARRY M. BROOKS
384-8126 or 478-2918

JUST ON THE MARKET COLWOOD SECLUDED IN THE TREES

Entrance hall has slate floor. Living room 15'x17' with wall to wall carpet, 3 tons of white MARBLE blocks in massive fireplace. Dining room 14'x17' carpeted. Two bedrooms 11.6x14.6, and 9x11.6 with cork floors. 4 pce. bathroom, blue fixtures and tile, floor to ceiling. Spacious kitchen and nook with built in range and oven double stainless sink with ample cupboards. LOWER FLOOR offers family room, game room or in law suite, large fieldstone fireplace, one bedroom 9x14.6, 3 pce. bathroom, part basement, workshop, and laundry tubs. A spacious home, modern and different. 1200 sq. ft. on main floor. 15x30 sun deck. Well treed lot 100x245. Good value at $43,500.
384-8126 W. WOODLEY 384-3916
384-8126 JIM WEST 382-1145

203 RAYNOR ST. DUPLEX POTENTIAL

Presently a large single family dwelling, this character home could very easily be converted into a revenue producing DUPLEX. Realistically priced at $21,900. A private viewing is a must for any handyman.
JACK COLWELL
384-8126 385-3018

OLYMPIC VIEWS CHRISTMAS HILL SWIMMING POOL

ONLY $39,500
Owners are transferred and will certainly miss this quality built 3-bedroom bungalow featuring 1480 sq. ft. of well planned family accommodation. Nicely carpeted throughout over oak floors, 12x26 family room just a few steps off the kitchen. Utility on the main, separate 12x26 workshop. Full basement, rec room, double carport plus heavenly secluded (with 12x24 filtered and covered pool) in attractive rear garden, 74'x2½' lot. Good terms are available. MLS. For extra details please call
C. A. CLIFF ANDERSON
384-8126 or 477-3994

6 NEW HOMES GLANFORD AREA

$32,900
Located on a quiet cul-de-sac with underground wiring, these quality constructed homes features 3 bedrooms, master ensuite plumbing and are individually styled. Act now while you have a choice. For further information and viewing please call
LARRY M. BROOKS 478-2918
384-8126
WALTER SLOCOMB 383-5524

SIDNEY $27,500 CUL DE SAC

Be the first to see this 3-Bdrm. home. Large kitchen (with eating area), dining room with sliding glass doors to sundeck. Full basement with Rec. room and fully fenced backyard. Perfect for the young family. We invite your enquiries and inspection.
384-8126 J. F. COLWELL 592-9828

ARCHITECT DESIGNED OVERLOOKING CADBORO BAY

$82,900.
New EXCLUSIVE LISTING! Just under 1 year old, this beautiful FOUR BEDROOM home is nestled in seclusion. Features include THREE FIREPLACES, SUNKEN family room off custom kitchen, SIX SLIDING glass doors onto secluded patios and sundecks, THREE BATHROOMS, (the master bedroom bath sports a large Sauna bath). This FIVE LEVEL split design ensures privacy both inside and outside this deluxe home.
For private viewing call:
384-8126 R. J. MURPHY 479-8089

FEE APPRAISALS FOR ALL PURPOSES
APPRAISAL DIVISION



2504 DOUGLAS ST.
386-7545

OPEN HOUSE
SAT. 1:30 TO 4:30 P.M.
CADBORO BAY DISTRICT
7551 CHELSEA PLACE
New on the market, a spacious home of 1633 sq. ft. of living space on main floor with 621 sq. ft. down. This home offers 4 bedrooms 3 up and 1 down, large living room 22x17, rumpus room 33x15, sunroom with windows 3 sides, large dining room, small sundeck, a 5-pce. bath and a 3-pce. bath. Heavy shake roof, ocean view. See this now. Asking price $49,600. Lloyd Ellis in attendance. For viewing call 658-8222 or 386-7545. MLS.

CLOSE IN
Lovely little home — ideal for retireds or starters — Completely renovated — New wiring, plumbing, heating, and roof — One bedroom on main and one down. Wall-to-wall carpeting — Large dining room, Fireplace. Priced at $17,500. Phone Bill Palfrey, 598-4210.

OAK BAY — CARNARVON PARK
Have you been looking for a home with an asking price of $32,500 — which offers 2 bedrooms and a den, has over 1100 sq. ft.? Yard is large and level, and if you're a gardener, you'll be very happy with it. It is situated close to shops, buses, school and parks. For viewing and further information, call Patrick Snow, 592-3931.

DELIGHTFUL HOME
Large 3-bedroom home in a country setting on a half acre lot amongst the trees. Extra large living and dining room both with fireplaces, very convenient kitchen with ample mahogany cupboards. 2 4-pce. bathrooms on main floor. Full basement. Carport. Realistically priced at $47,500. Please call Ron Crow, 592-4989.

250 HOUSES FOR SALE

HENDERSON REALTY

WE BUY, SELL AND TRADE
385-9741 ANYTIME

OPEN HOUSE

SAT. 1:30 - 4:30
24 HAMPTON NEAR HARRIETT
Dandy full bsmt. home of two bedrooms with updated heating, wiring, hot water tank and newly decorated on very attractive level lot. Close to lge. shopping plaza. Very easy price everyone can afford at $17,900. with low down payment.
STAN TRONT
385-9741 477-2829

OPEN HOUSE

2847 ROCKWELL AVE.
SAT., 1:30 - 4:30
Just off the beautiful Gorge Promenade. Attractive home of two bedrooms, dining and living rooms, electric kitchen, 4-pce. bath, full high bsmt. with drive-in garage and rec room or 3rd bedroom. Priced to sell only $28,900. Easy financing available.
JACK MOEN
385-9741 658-5448

LANSDOWNE

4 bedroom home in good area. Living room and separate DR with hardwood floors. Large lot, close to schools, bus and shopping. Asking $32,900. For viewing call Jack Parker, 382-4364 or 385-9741.

3 BDRMS. $22,900

A completely redecorated older home close to Jubilee Hospital. Cozy living and dining rooms, kitchen with pantry and eating area, 3-pce. bath. Bedrms. upstairs. Full bsmt. has oil furnace, 100 amp wire and copper plumbing. Nice deep lot. Low taxes. Low down payment will work. MLS. Call for appointment
385-9741 KEN MANN 592-7443

2 BDRMS $19,900

An older home in good condition in Jubilee area. Large living room, big kitchen, 3-pce. bath, full bsmt., new roof, aluminum windows. Needs to be remodelled in future. Try an offer on this. MLS. Call
385-9741 KENN MANN 592-7443

HOME-REVENUE

A beautifully redecorated home 10 min. walk from town. Each floor has living room, 2 bedrooms, 3-pce. bath, kitchen, separate elec. and gas meters. HW tanks and entrances. Full bsmt. Not a bit to do — just move in. Rent one floor and your payments will be under $100. Your reasonable down payment will work. Try your offer. Priced at $27,500.
385-9741 KEN MANN 592-7443

A GREAT REVENUE!

$32,700
3 separate suites — one on main, one upper and a small cosy basement rental unit in Fairfield. Needs redecorating but a fine older home in sound condition only one block from the ocean. Make your home an investment. By appointment only.
MRS. L. RYAN, 385-9741 ANYTIME

LIVE IN TOWN

3 BDRMS. (PLUS)
$22,800
For convenience and economy just south of Simpsons-Sears, owned by a master carpenter as his family home. This stucco home is in 1st class condition and newly redecorated.
The recreation room down is billiard table size plus built-in bunk bedrooms down. Bright family size kitchen. Small but pretty living room with lovely fireplace and built-in bookshelves. A Best Buy! Please call to view:
MRS. L. RYAN, 385-9741 ANYTIME

ESQUIMALT GARDNER'S DELIGHT

Extremely attractive no-step, 2-bedroom bungalow. Large living room with new wall-to-wall carpet and fireplace. Bright carpeted kitchen, plus den or family room, covered patio. Situated on a large beautifully landscaped lot offering privacy and seclusion. $27,500.
W. ROGERS 652-1891
H. TOMLIN 477-1327

SIMPSONS-SEARS AREA

Newer, 3-bedroom home. Featuring large living room with fireplace, dining area, cabinet electric kitchen, hardwood floors throughout. Basement fully studded and plumbed for family room, bedroom, bathroom, kitchen and utility area. Would make excellent in-law suite. Priced for quick sale at $28,900.
H. TOMLIN 477-1327

0000
000000000000
00000000000000000
0000 0000
000 HENRY 000
00 00
00 BITTERMAN 00
00 00
00 LTD. 00
0 0
O 2700 Government 386-2971 O
Real Estate Centre
SAVE . . . $ $ $ . . . HUNDREDS
Our Commission—only
4 PER CENT
4% 4% 4% 4% 4% 4% 4%
Our Sales Staff constantly growing to serve you better.

BELL-IRVING REALTY
A.E. LePAGE
BOULTBEE SWEET
HILLSIDE SHOPPING CENTRE
386-1341

"CUTE COZY AND SNUG"

A real cutie just listed. NHA built and only 5 yrs. old, 2 bedrooms, W-W carpeting, and living room with fireplace. The kitchen is very attractive and has a nice eating area. No basement but a patio that is covered and ready for your barbecue. Outside aluminum-shed for your garden tools and well landscaped. It's an ideal, rair-ement or an equally ideal starter. Don't miss it at $24,900. Won't last.
Call: MRS. NAPPER 386-1341 or 592-9654.

7 Bedrooms!

A real family home in a residential area of nice homes. Large sunny kitchen, dining room and living room with space for that big furniture. Private yard in back. Only $27,900. Exclusive with
Shirley Mollberg
478-5327 anytime
Homefinders Wall and Redekop Realty

250 HOUSES FOR SALE

SSC
SWINERTON, STEWART CLARK LTD.
1318 BLANSHARD 385-2481

FAIRFIELD
3-4 BEDROOMS
FULL BASEMENT
IMMEDIATE POSSESSION
Gracious older residence in lovely condition featuring 30x13 combined living rm and dining rm with wall-to-wall carpet, large electric kitchen with breakfast area, 2 large bedrms, plus one small, modern 4-pce bathrm, rear sundeck. The full basement features a 11x9 heated bedrm, 17x14 rec rm with wall-to-wall carpet, workshop, separate garage. Large lot (50x141).
Full Price $29,500

LANGFORD
ALMOST NEW
Large family home consisting of Living Room, Dining Room, 3 Bdrms. and 4 pce. Bath. Full Basement $27,500.

CITY
2 BATHROOMS
4 BEDROOMS
Older type family home, consisting of living RM., electric kitchen, 2 Bdrms. on main floor, plus 2-Pce. bathrm. and 2 bdrms. upstairs with 3-pce bath. Also large workshop connected to the house. High crawl space with electric hot water tank and Auto Oil Furnace. Terms.
$19,500
D. Okker
478-4501 Eve.

SEMI-DETACHED HOMES
Almost new! Immediate possession. 3 bedrooms, 2 bathrooms. $20,000. Terms! Terms! Terms!
D. Okker Eves. 478-4501
R. Green 384-9755

CIRCLE
THIS ONE!
IT'S A DILLY . . .
So don't dally. Call NOW to view this quality packed, 13-year-old home situated in the Cedar Hill area. Comprises entry and thru hall, all oak floors, 14x18 LR and FP, dining room, large electric kitchen and dining nook with access to west-facing sundeck. 4-pce vanity bath, 3 excellent bedrooms, open stairwell to basement level which offers 2 more bedrooms, large rec room, utility area and drive-in garage. Nestled on a slight slope on a nicely landscaped garden lot with fruit trees. Low interest mortgage may be assumed. Possession June 30. Exclusive listing. Priced TO SELL at
$32,900
385-2481 ED JUPP Res. 592-1019

CUTE AS
THEY COME . . .
Come fall in love with this cute and cosy while bungalow comprising 17x12 living rm, electric kitchen with dining space, 3-pce. bath, 2 good size and full high and dry basement perfectly arranged for the addition of 2 bonus rooms. Situated on a level 53x130-ft. fenced lot close to all conveniences. An ideal starter home as it may be handled with a low down payment. The price is right too at just:—
$22,900
385-2481 ED JUPP Res. 592-1019

SPACIOUS
UPLANDS HOME
Built for present owner and designed for family accommodation combined with entertaining convenience and a measure of privacy for everyone, with 2700 sq. ft. of effective living area, 25x14 LR with fireplace, large L. dining room, den and a most convenient and functional electric kitchen. Utility and guest washroom, open stairway to 2 full bathrooms, 4 better than average sized bedrooms (master bedroom en suite with full bathroom), study and sundeck with a glimpse of the sea. 3 fireplaces and many extras. High ceiling basement has 40x15 playroom. Workshop, space for another bedroom and storage area. Double carport and parking for several cars. Grounds mostly in nautral state. Entrance to large patio from den. Terms and early possession. Exclusive at $75,000. Please call Mr. Custance, 385-2481.

QUADRA REALTY LTD.
1175 Cook St.—385-1431
All properties in good condition.
1—HIGH COOK—2 bdrm, full basement*, OOM heat, new wiring— $19,900
2—HIGH CAREY—2 bdrm, completely updated. Large sewered lot— $22,900
3—LAKEHILL—7-yr.-old, 4 or 5 bdrm, 2 bthrm, 1½ storey, fenced lot—MLS— $32,500
4—OLD EAST ROAD—3 bdrm, full bsmt. on 1 acre—City water— $44,900
5—SIDNEY—3-yr-old 5x5 duplex, 2 bdrms—W to W — full basement, ½ acre lot with potential for future subdivision. $48,900
To view these brand new listings—call TOM BREITER at 386-0116 or LEE FORBES at 382-3541 anytime.

C. J. McLEOD REALTY LTD.
2230 OAK BAY AVE.
598-4567

SOUTH OAK BAY
NEW EXCLUSIVE
We are proud to offer another of this area's very special character homes. Located on a double lot, this 1930 Tudor offers 4 bedrooms, 2 bathrooms, den, fireplaces in both living and dining rooms. Lovely modern kitchen with adjoining breakfast room. Immaculate. Owner's transfer makes this your opportunity to locate in this prime residential area at the realistic price of $52,000. To view please call Mrs. Hart, 598-4567.

MARCH SPECIAL
IMMEDIATE OCCUPANCY
#41 CORDOVA BAY ROAD
ASKING $35,900
CALL B. J. LEDUC AT
M. P. TELLIER SECURITIES LTD.
386-1214 or 386-3975

BIG SUNNY LOT
Today's market for this 80'x120' lot places the value above $12,000. Add to this a solid family 4-bedroom home and locate it on the Oak Bay border in the popular Dean Heights area and you have to have good value at the offered price of $32,900. Excellent financing to good credit. Phone Humphrey Golby 592-6730 or J. A. Henderson Realty Ltd. 385-9741.

250 HOUSES FOR SALE

CANADA PERMANENT
ON DOUGLAS AT FORT
382-9191
OPEN TILL 8, SAT. TILL 4:30

OPEN HOUSE
SAT., 1:30-4:30
3004 GLENNAN RD.
(Corner of Glen Lake Rd.) 3-bdrm. home with one more in full high basement. L-shape living-dining rm. Main floor area 1125 sq. ft. Age 2½ years. Lot size 70x130. Priced at $29,500. WM. SANDERS in attendance 477-6802 or 382-9191. Trades considered.

3300 HARRIET
EXCEPTIONAL OLDER HOME
1690 sq. ft. 3 bdrms., LR 16.5x16 and DR 19x18 both with FP. Full basement. Large dble. garage, all located on large properly averaging 150x52. Good condition, a perfect home for contractor or large family. $25,900. SID HASLAM 477-1994 or GRAY LAITE 656-5267 or 382-9191.

FABULOUS SEAVIEW
9 YRS. OLD
Beach Drive-Shoal Bay. $56,900. 4 bdrms., 2 bthrms. 1665 sq. ft. on 3 levels. Two seaview sources, one large sundeck off DR, other a patio off Rec. Rm. Solid quality home, located on landscaped rocky terrain. Excellent financing on this home already built in. SID HASLAM 477-1994 or 382-9191.

UNIVERSITY HEIGHTS
OAKWINDS 2½ YRS. OLD
Exceptional quality home, 1457 sq. ft. 3 bdrms., full basement, located on lovely landscaped property among tall oak trees. 4 and 3-pce. bathroom, 2 fireplaces, dble. carport. A truly beautiful home at $47,500. SID HASLAM 477-1994 or GRAY LAITE 656-5267 or 382-9191.

VICTORIA ESTATE HOME
Perched on the Oak Bay border, this gracious home is situated on almost half an acre of prime located land. 3 bdrms. and den, LR with FP. DR with bay window and many more attractive features, $52,900. Call now. VICTOR M. SMITH 382-9191 or 383-8393. MLS.

FORT AND COOK STS.
$29,900 duplex. Good lot and revenue. Close to everything. Excellent investment opportunity. Furnished, as is, act now!! MLS. VICTOR M. SMITH 382-9191 or 383-8593.

JUST FOR YOU
Cosy 2-bdrm. home, living rm. with fireplace, electric kitchen with eating area. Electric heat. Carport. Only $17,200. MLS. KEN WRIGHT 598-2183 or HARRY WOOD 592-2647 or 382-9191.

GORDON HEAD
Close to park, 3-bdrm. home has large living rm., fireplace, electric kitchen, utility, oil heat. Plumbed, wired for washer dryer. Only $23,500. KEN WRIGHT 598-2183 or HARRY WOOD 592-2647 or 382-9191.

FOUR PRIME BUYS!
DICK BATEY 592-4607!
1—$27,990. Super-convenient—Fairfield-Foul Bay. Near beach, parks, stores, bus. 2 (or 3) BR, large LR-DR, compact gardened lot. All in first-cafe condition. Immediate occupancy!

FOUR PRIME BUYS!
DICK BATEY 592-4607
2—$33,900. 5-BR, 2-bthrm., basemented. Totally (repeat, totally) re-built family home. Fairfield, near everything! Spotless, sparkling, as new! Immediate occupancy! MLS.

FOUR PRIME BUYS!
DICK BATEY 592-4607!
3—$72,500. Excellent Uplands rancher, 4 brs, 3 bthrms., big, big LR-DR, kitchen, vast rec room plus workshop. Filtered swimming pool. Large treed lot, near golf! Whole property spotless! MLS.

FOUR PRIME BUYS!
DICK BATEY 592-4607!
4—Reduced to $89,900! Irreplaceable 1.4 acre South Oak Bay seaview site. Home is ultimate luxury 3-BR plus den plus "living end" LR, DR and kit. Plus large, lovely, swimming pool! Whole is unique, spotless and desireable! MLS.

UNIVERSITY—NEW LISTING
You won't need to change a thing. Just move in your furniture and live. There are 3 bedrooms, living room with raised fireplace and dining room. Exceptional family room or den in fully developed basement. Excellent landscaping. Priced at $37,500. A pleasure to show. Call WM. SANDERS. 477-6802 or 382-9191.

CHARMING NEW FAMILY HOME
PARKLIKE SETTING
BRENTWOOD — $32,400 ONLY
Over 1200 sq. ft. in this delightful 3-bedroom home (master ensuite). Beautiful stone fireplace in LR with a second roughed in the partly finished basement. Rural views and close to the famous Brentwood fishing. Just one available here. We do have others in different areas. But HURRY! They're going fast. JACK or MAUDE DOBSON 658-8837 or 382-9191.

NEAR OAK BAY MARINA
2 BEDROOMS AND DEN
$26,500 NEW LISTING
Excellent value in this suite with sea view and just ½ block to the ocean. Very low monthly overhead ($45 per month total last year), garage, heat and cablevision included. 21 foot living room, electric fireplace, dinette, 4-piece bath, 13.4x11.4 master bedroom. View with SID HASLAM 477-1994 or GRAY LAITE, 656-5267 or 382-9191.

NEW LISTING $42,900
QUALITY CONSTRUCTION
6 MONTHS OLD
Excellent location, Cedar Hill Cross Road near Blenkinsop. Beautiful kitchen with built-in eating area, dining room with built-ins, stone fireplaced living room, 3 bedrooms, 1½ baths on main, full bath down, and much more. GRAY LAITE, 656-5267 or SID HASLAM, 477-1994 or 382-9191.

RETIRED?
Or just starting out? Here is a home which will suit either purpose. Close to transportation, stores, schools. Taxes $24 a month on this 2 bedroom, full basement home. Asking $27,200 but offers considered. Call JOHN DUNICK, 382-1671 or 382-9191.

JUST LIKE NEW
3 bedroom home built in 1969. Completely and professionally renovated. Lovely LR with FP and W-W. Cheerful and bright kitchen adjoining dining room. Full basement. MLS. IRMA KULIGOWSKI, 477-1096 or 382-9191.

Lovely 5 room — 2 bedroom home spic and span and you can move right in. New W-W broadloom throughout, and low-low taxes. Only $21,900. IRMA KULIGOWSKI, 477-1096 or 382-9191. MLS.

HENRY
BITTERMAN
LTD.
O 2700 Government 386-2971 O
Real Estate Centre

SAVE . . . $ $ $ . . . HUNDREDS
Our Commission—only
4 PER CENT
4% 4% 4% 4% 4% 4% 4%
Our Sales Staff constantly growing to serve you better

OPEN HOUSE
SAT. 2-4:30
OAK BAY SOUTH
686 LINKLEAS
THIS 4 BEDROOM, 2 BATHROOM HOME IS WAITING WITH EMPTY ROOMS, HOPING THE RIGHT FAMILY WILL COME SOON. IF YOU LIKE BIG ROOMS HOT WATER HEAT, BIG CORNER LOT, ROOM FOR 3 CARS, GIVE JIM RANSON A CALL AT CHARMAN PACIFIC REALTY, 385-9765 OR RES. 479-5910.
PRICE: $44,750

250 HOUSES FOR SALE

NEW LISTING
DEEP COVE
BRAND NEW
SEAVIEWS
$57,900—TERMS
Located on a half acre lot in a treed setting, this beautiful brand new split level home has four bedrooms 2½ bathrooms, living room with fireplace and bay window, dining room, breakfast nook with bay window, cabinet electric kitchen with built-ins, family room with fireplace. Wall to wall throughout. Sundeck. Carport plus double drive-in garage. Circular driveway. In all, over 1800 sq. ft. of luxury living space. Valuable extras. This is a BUY on today's market. MLS. For appointment to view call ROBERT YOUNG 477-8749 or J. B. YOUNG 598-1818 or 383-4124 anytime. Park Pacific Investments Ltd.

BLOCK BROS
1800 Blanshard
386-3231

UNDER $25,500
2 BR main, 1 down. Full bsmt. 21.10x14.6 LR with heatilator FP. 17x11.8 closed in patio, large kitchen, new oil furnace and new elec. HW, copper plg. Nice garden at back with fine fruit trees. J. A. PITT, 477-4935 or 386-3231.

FAMILY DE-LUXE
A good big workshop for Dad, a cozy kitchen for Mum. A large rec. room for the children with mahogany arborite walls, indirect lighting, 2 FPs, 4 pce up, 2 pce down, large utility, 3 BR on main plus LR, DR. Plenty of parking at back all hardtop. J. A. PITT 477-4935 — 386-3231.

VICTORIA REALTY LTD.
3477 SAANICH RD.
386-3585
—OPEN HOUSE
—SAT., 2-4 P.M.
—1265 FORT STREET
Architect designed. Nice LR with FP. Sep. DR. Elec kitchen. 2 bedrm. upstairs, ready for development. Full basement. Secluded backyard. See it inside! Vacant. $28,900, offers invited. MLS. Leo VanDyk, 386-3585.

—OAK BAY SOUTH
—IMMACULATE CONDITION
—GARDENER'S DELIGHT
Stucco bungalow near the Ocean, park, school and bus. Impressive large entry hall. Spacious attractive LR with FP. Separate family DR. 2 nice bedrooms. Bright kitchen, rec room with FP in the full basement. Big lot has several fruit trees, many evergreens, etc., plus small greenhouse. Asking $37,500. Exclusive with Leo VanDyk, 386-3585.

—4 BEDROOM
—$22,500
Spacious older home, overlooking Swan Lake, large living room, kitchen, dining room, full basement, on a lovely lot close in with some seclusion. This home is sound, but in need of repair. Try your offer on $22,500. (MLS). B. Champion, 386-3585.

OAK BAY
Family Residence
One acre of land with some fine views and comprising:
6 BEDROOMS . . . 3 FULL BATHROOMS . . . LARGE DRAWING ROOM . . . DINING ROOM . . . LIBRARY . . . DEN . . . MORNING ROOM . . . MODERNIZED KITCHEN . . . "SUN-TRAP" SWIMMING POOL . . . GAMES ROOM IN LOGGIA
Designed by a most eminent architect to meet the discriminating tastes of a leading local personality. This fine home offers unique facilities for comfortable living in the best taste — all for the very reasonable price of
$98,000
(Generous terms if desired—ML)
Harold Groos
Roberts Investments Ltd.
388-6691

OPEN HOUSE
OPEN HOUSE
2843 Ronald (off Chan, off Sooke Rd.)
COLWOOD
SAT. 1:30-4:30
BRAND NEW
Full Basement
3 BR, 1½ Baths, Beauties Built by HUGO HUCKER and in lovely area. At $29,500 these executive homes are probably the finest buys on the market today. To view call J. B. YOUNG, 598-1818 or 383-4124 anytime.
Park Pacific Investments

LANSDOWNE PROPERTIES LTD.
2518 Estevan Ave.
W. BURNSIDE AREA
This charming 4 bedroom home is of split level design and only 6 years old. It has a large living room with attractive brick fireplace, sunny bedrooms, modern kitchen with eating area. There is a wrap around sundeck. The large lot has many fruit trees, fishpond etc. Asking $28,500
Liza Chesshire 592-2431

OAK BAY AVE.
Excellent holding property. 50x107 lot. Presently rented. Zoned: multiple dwelling. 3 bedrooms up, spacious living-quarters on main floor, full basement. $25,800.
B. Petersen 592-2431

B.C. LAND
AND INSURANCE AGENCY LTD.
530 Broughton 388-3555
10 MILE POINT
SEAFRONT
Spacious 3-bedroom bungalow situated on over ½ acre with approximately 200' of rocky waterfront. All main rooms take full advantage of sea and island views. Rumpus room and extra bathroom down. MLS.
Price $70,000
Call Mr. Carpenter or Mr. Hope 389-5555 anytime.

DON'T DREAM
to long about a home of your own when you can step into this brand new 3 bedroom beauty loaded with features like luxurious wall-to-wall carpet, fireplaces, en suite bath, Sundeck, to mention a few. This home is now under construction and priced at $33,900 direct from the builder! With excellent NHA financing available. For appointment call Dan Penman today at
KASAPI CONST. CO. LTD.
386-6191 Eves. 477-8045

250 HOUSES FOR SALE

National Trust
SINCE 1898
WATERFRONT $56,900
OPEN SAT. 1:30-4
5299 PARKER AVENUE
From the street you can't see how well built and spacious this home really is. Nor can you see the delightful views offered from the living room and den. 4 bedrooms, 2 full baths, 2 fireplaces plus a fabulous beach. Do come in. BOB HUGHES, 386-2961, Res. 592-6453.

HILLSIDE
SHOPPING CENTRE
3 BEDROOMS $32,900
835 PALISADE MLS
HI QUADRA OFF BECKWITH
—Modern 4 year young home
—Ensuite extra plumbing
—Large basement family room
—Handy to good bus service
—Transferred — Quick possession
—Try your trades or terms
TED BOWDEN
386-2961 479-1479

$17,300
With a little tender loving care this could be a comfortable family home. It has 2 bedrooms up and one down in a full basement. Large kitchen with pantry, living room has fireplace, porch or sunroom and drive-in garage. Call quickly on this.
SYL SHUMKA
386-2961 ANYTIME

TEN MILE POINT
SEAVIEW—PRIVACY
EXTRA LOT
We are privileged to offer this outstanding custom built home. Seclusion and privacy in a parklike setting are blended with a delightful ranch style bungalow. Panelled living room with heatilator fireplace, separate dining room, 2 bedrooms and den. Another bdrm and powder room in the basement. Additional seaview lot of approximately 79x155 is included in the price of $59,500.
JUNE HOUGHTON
Off: 386-2961 Res: 385-8105

MAGNIFICENT VIEWS
PLUS IN-LAW SUITE
Solidly built and located on half an acre this lovely home boasts of guest sized living and dining room, with windows, a mural bath day and night. Spacious kitchen, family room or could be 3rd bedroom. Rec room with bar. In-law suite has private entrance. Living room also with fireplace, good sized kitchen, 2 bedrooms and 4-pce. bath. Realistically priced at $42,900. Trades considered.
JUNE HOUGHTON
Off: 386-2961. Res. 385-8105

GORGE AREA
Spacious 3 BR. full basement home situated on a large fenced lot. This attractive property is priced at $34,900. Clear title or good terms may be arranged.
ENA OR KELLY NEMETH
386-2961 or 477-4641

DOWNTOWN
1280 DOUGLAS
388-5451

Byron Price
and Associates Ltd.
1314 QUADRA 385-2458
WINNER ALL THE WAY
Winner of Merit Award design. Brand new 1400 sq. ft. home has large living rm with Bay windows, guest size dining rm. Teakwood cabinet kitchen. Big family rm. 3 sets of plumbing. Double carport. Situated on quiet St. $25,250 mortgage i— Full Price $34,500. Phone Victor Wong, 385-2458 or 479-6569.

HOME BY TECH
DESIGNED HOMES LTD.
1524 WINCHESTER
3 bedroom bungalow located on a cul-de-sac in a treed area. Quiet private location. $28,500.
1829 FAIRHURST
A very special home with a kitchen and a step down large family room, double carport, large living room and dining room, en-suite plumbing. Carpeted throughout. NHA financing. Over 1400 sq. ft. Price $34,750.
BYRON PRICE 385-2458

Room To Romp
Ideal home for a growing family. Close to school. This big home has full basement. 3 bedrooms on main floor plus huge room upstairs—could be 2 bedrooms or studio. Big entrance—panelled living room, gleaming white kitchen with double sinks—separate utility—smart bathroom with lilac fixtures — separate garage. All this on a 66x198' lot on sewer. $24,900.
GLADYCE McLURE 385-2458

Luxurious!
This 2-year-old luxury home is in an ideal location in a quiet cul-de-sac. Appealing exterior is a combination of rock and ranch siding. Huge foyer—big living room with fireplace — dining — 3 big bedrooms — (master 3-pce. ensuite) all thickly carpeted in shag — deluxe kitchen with expensive decor — unique panelling in the rumpus with built-in bar — separate utility — carport. Sunken rock-sided patio in a big lot with a high fence for privacy. This is one of the most exquisitely decorated homes to be found. Price only $37,900.
GLADYCE McLURE 385-2458

HENRY
BITTERMAN
LTD.
O 2700 Government 386-2971 O
Real Estate Centre

SAVE . . . $ $ $ . . . HUNDREDS
Our Commission—only
4 PER CENT
4% 4% 4% 4% 4% 4% 4%
Our Sales Staff constantly growing to serve you better

250 HOUSES FOR SALE

OLYMPIC REALTY LTD.
385-5741
OPEN HOUSE—
T & C
SAT., 1:30-4:30
Visit 83 Crease Ave. to view this charming no-step home featuring 3 pedrooms, living room, large electric kitchen and family rooms. Close to shopping, schools and transportation. $26,500. Very good financing with low down payment. ALBAN BOWES, 479-5693, or 385-5741.

RETIRING?
Look! 2 bedrooms on main, 1 down, living room with fireplace, lovely kitchen with eating area, large vegetable garden. Close in, buses, shops, Hurry! Asking only $29,900. Try your down payment. MLS. LILIAN McCLEOD, 598-5446, 598-2878, 385-5741.

TRADE UP TO
AN OCEAN VIEW
Vendor will trade for land, properly, what have you??? or carry financing on reasonable down payment. Your opportunity to acquire ½ acre of full view property, Bazan Bay and the San Juan Islands. 2400 feet plus a solid comfort, 3 BR., LR, full basement with 35x15 rec room, F.P., large kitchen with eating area. Huge utility or family room. 640' attached in-law or rental suite, 3-car garage, low, low taxes. MLS. Asking $60,000. Call BOB DAVISON, 385-5741 or 477-8692.

VACANT!
MUST SELL!
$21,900
Older 2 or 3-BR basement home, minutes to town and Beacon Hill Park. New wiring, plumbing, OOM heat. Easy-care lot. Taxes — net only $65. Try your offer and your down payment. Phone F. COLOMBIN, 385-5741 or res. 385-3033.

Investors
SYNDICATE REALTY LIMITED
620 Broughton St 386-7721
FORECLOSURE
OPEN HOUSE
SAT. 2-4:30
955 FURBER ROAD
(Runs off Rita Road)
Attractive 4-BR. home in good shape. Only 2½ years old. 1½ baths. Two-car garage. Nicely landscaped. SACRIFICE. Listed $28,500. Probably will sell for much less. SOLE AGENT. Call John Shaver, 386-7721.

OPEN HOUSE
SAT., 1:30-4:30
3973 BIRCHWOOD
$32,900
Brand new family home located close to all levels of schools and shopping. Three bedrooms, 1½ baths, carpeted floors. Full basement with plumbing and 4th bedroom roughed in. Evan Williams in attendance. For prior viewing, call 386-7721.

OPEN HOUSE
SAT., 1:30-4:30
2430 FOUL BAY RD.
2 OR 3 BEDROOMS
$27,500
Close to Jubilee Hospital, transportation and shopping. Attractive bungalow. Good size LR. with F.P.; kitchen with dining area. Master bedroom with double closet, oak floors. 3rd Bdrm. and large professionally finished teak panelled rumpus room in full basement. Deep lot with fruit trees and backlane. Don't be disappointed. Leo Pigert in attendance. For prior viewing call 386-7721.

Seaboard
CONSTRUCTION
NEW HOMES
OPEN HOUSE
Sunday 1-4 p.m.
$31,400 - $31,900
MARCHANT RD. — ONE BLOCK OFF WEST SAANICH RD.
CENTRAL SAANICH
3 bedrooms, w.-w. carpet, 1½ bath, 1 year home builders Glee. 15 minutes to town. Come and view a Seaboard Home before you conclude your building requirements — call for prior viewing.
652-1526 652-2578

HENRY
BITTERMAN
LTD.
O 2700 Government 386-2971 O
Real Estate Centre

SAVE . . . $ $ $ . . . HUNDREDS
Our Commission—only
4 PER CENT
4% 4% 4% 4% 4% 4% 4%
Our Sales Staff constantly growing to serve you better

YOU ONLY
GO AROUND
ONCE
IN LIFE
SO TRY OAK BAY
In a family home with twenty years of beautiful memories plus three bedrooms, 1 cozy living room and cabinet kitchen.
LIVE WITH GUSTO
As you dine in the banquet size dining area and relax in the large family room. Walk through Uplands Park or saunter on Willows Beach. Asking price is $32,900. For your personal tour call 386-2111 NEIL RAWNSLEY 384-7380
MONTREAL TRUST

EVERGREEN HOMES
2811 Douglas St.
Open 'til 7 p.m. 384-9715
THE WARMTH OF WOOD
The excitement of planning your own home.
Why pay rent?
Plan your own home from Evergreen's Award-Winning Designs
SEE FOR YOURSELF AND COMPARE the value of this home. Now asking $29,900. Close in location. Near schools, shopping and bus. Drive by 569 Sumas and come in to see through. Phone 382-0378.

HENRY
BITTERMAN
LTD.
O 2700 Government 386-2971 O
Real Estate Centre

SAVE . . . $ $ $ . . . HUNDREDS
Our Commission—only
4 PER CENT
4% 4% 4% 4% 4% 4% 4%
Our Sales Staff constantly growing to serve you better

BY OWNER
Executive home on one of its kind secluded lot. 3 bedrooms with 4th in fully finished basement. Aitlone Drive area. Owner transferred. $40,900. Phone for appointment to view you will not be disappointed 477-3501.

250 HOUSES FOR SALE

BARGAIN TOWNHOUSE. 3 BEDrooms, wall-to-wall throughout, 1½ baths. Just 1½ years old. $112 PIT monthly. 656-3266. No agents.

BY OWNER ½ ACRE, GARAGE, workshop, carport, 10x46 mobile home, sidewalk, patio, 6 mile circle, $16,900. 478-3704.

253 COUNTRY HOMES AND PROPERTIES

HENRY
BITTERMAN
LTD.
O 2700 Government 386-2971 O
Real Estate Centre

SAVE . . . $ $ $ . . . HUNDREDS
Our Commission—only
4 PER CENT
4% 4% 4% 4% 4% 4% 4%
Our Sales Staff constantly growing to serve you better

2½ ACRES
DEEP COVE
Lovely property that is ideal for horse people, 66x132' all weather riding ring. Box stall, feed room, storage shed. The living quarters are in a restored 2-bedroom farm house. Absolutely spotless. Full price $47,500. MLS.

EXCELLENT VALUE
Near new 3 bedroom full basement family home in Sidney. Spacious living and dining rooms, 2 fireplaces, large wrap around sundecks. Good neighbourhood. Only $30,500.

BRAND NEW
Deluxe home in Sidney, 3 bedrooms plus a full undeveloped basement. Could be a legal duplex. Large 80x135' lot. Superior construction. Ready for immediate occupancy. Well priced at $33,000.
JOHN BRUCE
RES. 656-2022 or 592-7576
SIDNEY REALTY LTD.

DO YOU LIKE
THE GOOD THINGS
OF LIFE?
We are offering our "mini-ranch" for sale. We own 7.5 acres of choice land, less than 4 miles from city hall.
—Our new, 3 bedroom home is loaded with extras. We enjoy the modern conveniences of city water, street lights, etc, and the bus stops at our gate. The horses have a nice stable too, and the riding ring is excellent.
—If you are a family man looking for the ideal situation, with an eye to capital gain in a few years, then our place will be a bargain at $79,900. MLS.
—Our Realtor is at your disposal, feel free to give him a call.
Vaughn Thompson at M. P. Tellier Securities Ltd., 386-1214 or 658-8541.

10½ ACRES
VIEW PROPERTY
For the executive estate minded person to develop into your own paradise. 2 Bdrm. cottage and numerous outbuildings. Land gently slope with soil suited for nursery, orchard establishment, etc. Large grove of huge fir trees frequented by deer in the hot weather. Good view of the straits and Mt. Baker. 10 minutes to downtown. Due to other interests owner will accept reasonable down payment of revenue property for his equity. Full price $69,000. MLS.
479-1667 ROY TELFORD 479-4804
J. H. Whittome and Co. Ltd.
Royal Oak Branch

OUTDOORABLE
4.5 ACRES
Country living at its best—Shawnigan-Mill Bay Road. This property has approx. 900' of road frontage. There is a remodelled 2-bedroom home with all modern conveniences. Separate garage, greenhouse and other outbuildings. Orchard of assorted fruit trees. Just over a mile to Shawnigan Lake. Asking $37,500. MLS. For further information please call FRED PHILLIPS at 598-3321 or 478-5747.

JACK MEARS
OAK BAY REALTY LTD.
2191 OAK BAY AVENUE
598-3321
BRENTWOOD BAY
Brand new home and listing. A superior constructed dwelling on easy maintain lot. Close to schools and shops. Living room with stone fireplace, dining room — wall-to-wall carpeting throughout — 3 bedrooms, with en suite off master, 4-piece vanity bathroom, custom quality kitchen. Full high basement, roughed-in rec room with fireplace — ample space for development. Price $34,500. Call Tony Buckle at 656-3157 or Brentwood Properties and Insurance Agency Ltd. at 652-1141.

SEA VIEW AT SOOKE
15.9 ACRES AND DELIGHTFUL HOUSE
A remarkable opportunity to acquire a rare prize! Classified as IMPROVED LAND UNDER THE TAXATION ACT. A beautiful 6 year old residence is included in this bargain price. What more can you want? A lovely house with a view and a chance to make MONEY, MONEY, MONEY. Call JOAN HUCKERBY at 642-3788 quickly. HOMEFINDERS WALL AND REDEKOP REALTY LTD. 386-8321.

Anyone for Golf?
Only a few minutes walk from 2 fine golf courses in the Ardmore Woods, and close to the beach. This fine 3-bedroom home with above grade basement is almost new and is just right for a family wanting to spend leisure time in the most pleasurable way. May we show you? IVY DROST 656-2427
656-4000 J. A. ROSS 656-1234
SAANICH PENINSULA PROPERTIES LTD.

GET AWAY FROM IT ALL
Build your dream home on one of these two delightful lots. The first one is 1.4 acres of level cleared land with trees and a stream at the rear. The other is a high view lot of 1.9 acres. LOTS ARE GETTING "SCARCER" by the day. They are near Shawnigan in an area of all new homes. Just $8,900 with reasonable D.P. or builders terms. HURRY! Call now, JACK or MAUDE DOBSON, 658-8837 or 382-9191. Canada Permanent.

LET US DRAW YOU A PICTURE
Just imagine a pretty little house (its only 1600 sq. ft. plus) set amidst the lovely hills surrounding our Capital City, with every possible beautification and convenience for the country gentleman and his lady. Nearly 6 acres (beats the land freeze). Far enough from Victoria to be remote — yet near enough for the business man to commute daily. A real steal at $63,000. Call EVELYN WILSON at 642-3364, Homefinders Wall and Redekop Realty Ltd.

QUICK SALE REQUIRED
LITTLE BEAUTY ON HALF ACRE
SOOKE — $22,900
Immaculate and modern home in lovely Sylvian setting, close to Sooke Village. 2 bedrooms, living room with fireplace, dining room, kitchen, etc. Very spacious and unbeatable value—ACT QUICKLY! CALL JOAN HUCKERBY 642-3788 or EVELYN WILSON 642-3364, Homefinders Wall and Redekop Realty Ltd. 386-8321.

VIEW
VERY SECLUDED
HALF ACRE!
Very secluded half acre! Ready for occupancy right now. 2 bedrooms and potential for additions. Most spectacular high ocean view. $26,900 as little as $2,000 down to A.C. Allan Klenman, 382-7276. Town and Country Realty Ltd.

IT'S IN TO BE OUT
This property is at Shawnigan Lake. 4 lovely acres. Level and cleared, all fenced. Year around spring 2-year-old, 3-bedroom home. Living room with fireplace, dining room, full basement. Access to lake near foot of property. Peace, quiet and happiness are yours in this scenic playground for $38,900. Ron Emmerson, 658-8386 Block Bros. Realty, 477-1841.

$8,900 FULL PRICE. PORT RENFREW 3-bedroom house on large wooded lot. 642-5417.

253 COUNTRY HOMES AND PROPERTIES

CENTRAL
SAANICH
SAANICHTON
Modern quality built 3-bedroom family home with 1300 sq. ft. of delightful living area.
12'x16' living room, sandstone fireplace, sep. dining room, cab. electric kitchen, 4-pce. vanity bath, plus 2-pce. in master bedroom, shag W-w carpets throughout.
Full high basement with large rec. rm., fireplace, sep. laundry and extra rooms for guest if required. Double carport and huge sundeck.
Asking $42,000 — Terms (MLS)
VICKERS, 385-3435
JOHN EVANS, 385-3435

BRENTWOOD BAY
A wooded lot and 4 bedrooms distinguish this quality built 7-yr.-old family home, contemporary designed and nestled in the natural trees. Close to school and shops on a quiet cul de sac.
—Cathedral entrance to a spacious living room. R.H. fireplace, sliding doors to sundeck, large dining area, cab. kitchen with eating area, 4-pce. vanity bath and two bedrooms on the main floor.
—Spacious rec. room, 2-pce. bath, 2 bedrooms, and laundry Rm. for washer and dryer in lower level.
—O.O.M. heat, Dr.-in garage plus a carport and on sewer.
Price $38,500.
385-3435 AL VICKERS 652-2266
P. R. BROWN and SONS LTD.

HENRY
BITTERMAN
LTD.
O 2700 Government 386-2971 O
We have not raised our rates

CITY'S EDGE
Beautiful 3 bedroom wall to wall carpeted home, has ground level one bedroom suite, situated on 1.64 acres, has lovely orchard of 32 trees. An unusual opportunity at $57,500 (Terms arranged). Very few of these ever around. H. Bitterman 386-2971.

SIX FINE ACRES!
24-HORSE STABLES!
MODERN 3-BDRM HOME!
Unique Brentwood area. Full time living or part-time hobby opportunity! Three 2 acre lots, plus modern stables, ring and year round stream, 3 bdrm, modern, no-step home. All for $74,000 with built-in financing! 382-9191 DICK BATEY 592-4607 Canada Permanent.

4.4 ACRES
Real seclusion and yet only 12 miles from downtown. Concrete slab is already poured complete with roughed-in plumbing. Loads of timber. Corner of Finlayson Arm and Townline. Price, $15,000. MLS. Call George Hess at 385-7761 or 477-4467. D. F. Hanley Agencies Ltd.

OTTER POINT ROAD
Four miles on paved road from Sooke Village, see sign at road. South slope 2.02 acres, loop driveway, two cabins. One three room, the other one room. Well partly completed. A handyman's special. Parklike. Price $17,000. See this and call
MARCONI REALTY 386-3941

COBBLE HILL, 2 PARCELS
22 ACRES, $27,500
HOUSE AND 4 LOTS $10,000
Must be sold together, good treed acreage fronting on 2 roads. Older home, local water system. For details call GRAY LAITE, 656-5267 or SID HASLAM, 477-1994 or 382-9191, Canada Permanent.

WOW!
Describe this new home in the trees. 1440 sq. ft. of exciting features on main floor. With 1344 sq. ft. down. Large carport and sundeck with sea view. Secluded on half acre lot. Open house Saturday and Sunday 1-5 p.m. By builder. 2280 Amity Drive. 656-2016. $42,900.

PRIVATE SALE. QUALITY built, 4 bedroom, 2 bathrooms, large kitchen, rock fireplace, dining room, wall-to-wall carpet, large landscaped lot, 100x200. Plaster throughout, roughed-in rumpus room with plumbing. Sundeck. Carport. Brick planter. Shake roof. $36,000. 478-1416.

GORDON HULME LTD.
SIDNEY SAANICH PENINSULA
2444 Beacon Ave. 656-1154

256 WATERFRONT PROPERTIES

DUNCAN AREA
Seven acres of parklike property and 188 feet of white sandy beach with easy access. Unobstructed view of the sea and Saltspring Island. A beautiful 3-bedroom home with character, which has been professionally renovated within the past year, plus a large new double garage and workshop. On water system. Good fishing. Clams and oysters for the taking. Not another property to equal this in the Duncan area. Firm price of $65,000 and terms with a good down payment. Can be viewed by appointment only by contacting Mr. Jack Sweeney at J. H. Whittome and Co. Limited, 68 Station Street, Duncan, B.C. Phone 746-6161 or residence at 746-4884.

1 ACRE
140 ft. of the best sandy beach on Satellite Channel. Beautiful seaview from Saanich to Salt Spring Island. Shouldn't last long at $21,500.

20 ACRES
Level land on the Cowichan River, ideal resort property, power and phone, $48,500 with terms. For details contact Howard Wingfield, Malahat Realty Ltd., Box 40, Mill Bay 743-5525 or eve. 748-1031.

CENTRAL
SAANICH
Spacious, quality home, comprising seven rooms in all. Contemporary styling. Some slight interior splits designed to assure a good measure of quietness and privacy. Located upon a ¾ acre treed waterfront lot. Good road access. $79,000. Call Simon Flett 385-2471. Johnston and Co. Ltd.

SHAWNIGAN LAKE
WATERFRONT HOME
Large living room 24'x20', dining room 11'x12', modern kitchen 3 good size bedrooms. 1250 sq. ft. of living space. Plus large full length sundeck facing onto lake. Secluded treed lot (92'x184') has own dock and changing room. Asking $47,500. Fred Jackson 477-2537. BLOCK BROS. REALTY LTD. 427-1841.

WANTED
OAK BAY WATERFRONT
Vancouver client wants older, gracious

265 HOUSES WANTED TO BUY

CALLING COLWOOD FOLKS!

Your 2-3 B.R. home (preferably with basement or workshop) may just be what my young family requires if its priced close to $24,000.
If you have a 2-B.R. cottage in the $18 200 range it may suite my other young clients.
Don't hesitate to call even though you have "only just this minute" considered the thought of selling. "Where to go?" I'll help you find find your new home!

MRS. C. ATKINS
479-1667 479-5427

$28,000

Do you want this price for your 2-3 B.R. traditional home? Does it have a FP. in the L.R., separate D.R., full basement and pretty garden? I would appreciate a call from your now or next week when you have had time to think it over.

MRS. C. ATKINS
479-1667 479-5427

J. H. Whittome and Co. Ltd.

For Heaven Sake Help!

I need for genuine buyers:
1 Older home in Oak Bay area that needs some renovating. Price range $22-$25,000.
2 2-5 acres, with or without a home on it in Central Saanich area. Price range $30-$40,000.
3 2 bedrm. no bsmt. home for a friend moving here from Ontario. Price range $20-$22,000.
4 Home in Duncan, with in-law suite or small cabin on property for bachelor working in Duncan area. Price range $25-$35,000.
If you have anything that fits these descriptions, please contact

Sheila Pepin
385-7761 — 479-2101
D. F. Hanley Agencies Ltd.

AN UNUSUAL REQUEST

Client can visit Victoria after April, would buy now and rent back to vendor if so desired for 12 months or so. Seeks no more than two bedrooms, separate dining room if possible. Level lot, minimum gardening. Part or full basement. Good residential area, e.g. certain parts of Oak Bay, 3 miles or so to downtown and some view preferred. Would undertake a reasonable degree of renovation if essential. Price bracket $25-$35,000. Replies treated in confidence.

STUART SIMPSON
PEMBERTON, HOLMES LTD.
384-8126 598-4056

URGENTLY REQUIRED

1—Spacious home, 4 Brs., 2 or 3 baths, family room on main floor. Lots affording some seclusion. Oak Bay, Fairfield or Cadboro Bay. Up to $45,000.
2—2 to 5 acres with large house, need not be in top shape. Colwood, Langford, or few miles further. $25-$30,000.
Phone MELODY VILLENEUVE at OLYMPIC REALTY LTD., 385-5741 or (Res.) 384-8563.

URGENTLY REQUIRED

A 4-bedroom split-level home up to $40,000 in Gordon Head, Central Saanich, Oak Bay, High Quadra or any nice area similar. Home Owners or Agents please call immediately.

JULIE MANNESS
386-2911 anytime
Homefinders Wall and Redekop Realty Ltd.

URGENTLY REQUIRED

Modern 3 bedroom, 1½ bathroom home with full basement, within 4 mile circle, Gordon Head, High Quadra area or Oak Bay up to $35,000. Clients have sold their country home and wish to buy immediately. Discretion assured. Please phone:

MRS. G. SAMEC
386-7321 382-8743
Boorman Investment Co. Ltd., 1111 Gov't St.

FOR RETIRING ALBERTA FARMER

Two or three-bedroom home up to 25 yrs. old, not near city centre. Must be clean. All cash or cash to mortgage up to $30,000. Urgent.
IRENE DALZIEL, 388-6231 or 384-8692.
Island Pacific Realty Ltd.

ABOUT TO SELL

I have several clients in and out of town waiting to purchase homes in all areas of Saanich, from $30,000 to $45,000. If you are considering a move or selling, call me anytime.
BOB DAVISON, 477-8692 DR OLYMPIC REALTY LTD., 385-5741.

CASH FOR

4 OR 3 BEDROOM HOME WITH BASEMENT AND MUST HAVE LARGE MASTER BEDROOM. COLWOOD, METCHOSIN PREFERRED, BUT WILL CONSIDER ANY OTHER DISTRICTS. CALL DEL HOEGI, 386-7521 OR 383-1640. BOORMAN INVESTMENT CO. LTD., 1111 GOV'T ST.

$80 - $100,000

3 bedroom luxury home—Oak Bay, Rockland or 10 Mile Point area. Client arriving Monday.

ALL CASH

Please call DAN GARSIDE 384-8001, Royal Trust Co.

A BONAFIDE CLIENT HOPES to find a 3-bedroom home with a nice outlook, a small rocky lot, near transportation and with a private sundeck or patio. Price $30,000-$35,000. Please call MRS. CASEY WATSON 382-9191 or 658-8787. Canada Permanent.

$60,000 CASH

Retired couple from New Zealand arriving May 1st require a home with 3 bedrooms separate dining rm and den on not too large a lot. Call our agent BOB HAGUE at D. F. Hanley Agencies Ltd., 385-7761.

SEAFRONT — SEAVIEW

My client wants 2-bdrm. home with good liv. Rm., Din. Rm. for entertaining, in 10 Mile Point, Uplands, Oak Bay areas. Clear title or cash to low interest mortgage. Up to $60,000. Please phone MR. BAXTER 385-2471.
Johnston and Co. Ltd.

WANTED

In June a quality 4 bedroom or (3 and den) home on good lot. Gordon Head-Mt. Douglas-University areas.
386-1234 BRIAN BROWN 479-1667
J. H. Whittome and Co. Ltd. — Royal Oak Branch

WANTED

4-bedroom home with den—charm and seclusion near the sea. 10 MILE POINT QUEENSWOOD-SOLARIUM AREA. $45,000 to $60,000. Please call JOHN MORRY 384-8001 or Res. 592-9770. The Royal Trust Company.

URGENTLY REQUIRED

A 4-bedroom home with a family room in Oak Bay or Gordon Head area with some seclusion.
JESSIE McGRATH or PAULINE BROOKES 384-8001. Royal Trust Co.

CASH CLIENTS

will pay all cash or cash to mortgage for your 2 or 3 bedroom home with basement if possible. Call Victor Wong, 385-2458 or 479-6569, Byron Price and Assoc. Ltd.

I WILL BUY YOUR HOME for cash if I find it suitable for rental or renovation. Call me now for immediate inspection. BILL CARNEGIE 385-7761 or 478-6476 Res. D. F. Hanley Agencies Ltd.

1 OR 2-BEDROOM HOME CLOSE TO BUS. Urgently required. Please call:
JUNE HOUGHTON 385-8105
NATIONAL TRUST 386-2961

WE WILL BUY YOUR HOUSE for cash, if it is suitable for rental purposes. Please contact the Sales Supervisor, Homefinders Wall and Redekop Realty Ltd., 386-2911.

I WILL BUY YOUR HOME if suitable for rental or renovation purposes. Please call my agent FREDDY STARKE, 388-6231 or 479-3866, Island Pacific Realty Ltd.

PRIVATE BUYER WANTS 4 bedroom (none in basement) home in Oak Bay-Gordon Head. Good condition. $30,000 cash to mortage or agreement. No agents. 592-2902.

YOUNG COUPLE WISH TO BUY 2- or 3-bedroom house from owner for cash in Esquimalt or Gorge area. About $20,000. 385-4685.

GOOD OLDER HOME WITH basement for family of 3. Prefer Fairfield or Oak Bay area. No agents please. 656-5166.

PRIVATE, OLDER HOUSE FOR cash. Any shape. Under $15,000. No agents. 479-2209.

265 HOUSES WANTED TO BUY

SPOT CASH

2 or 3-bedroom home with full basement. Up to $28,000. Close to town and schools. Please call Rose Chope, 383-0028, 386-2911. Homefinders, Wall & Redicopp.

268 LISTINGS WANTED

DO IT NOW

Prices have never been higher. If you are considering selling and have not kept up on today's prices. Why not give me a call for a market evaluation. For a fair and square deal all around call GERRIT KLOOTWYK, Block Bros. Realty, 386-3231 or 384-2581.

If you have a DUPLEX for sale, call MARGARET BRIDGER 386-8321 or 388-5868. Homefinders Wall and Redekop Realty Ltd.

NEW LISTING WANTED

Being new to the Real Estate Field, I'm desperately trying to meet new people and to please them. If you are thinking of selling your home or know of someone who is thinking about it, please contact Mike Myers, 478-5561 or 384-6362, BLOCK BROS REALTY LTD.

HOMES WANTED
NOW IS THE TIME
IF YOU ARE THINKING
OF SELLING YOUR HOME

I have clients ready, willing and able to buy. Oak Bay, and fairfield preferred, or any other area. For prompt, efficient and professional service, call IRMA KULIGOWSKI, Canada Permanent, 382-9191 or 477-1096.

THINKING OF SELLING??

Call your Real Estate Specialist today: Clifford C. Eshom
City-Wide Appraisal
383-4614 Realty 478-5763

270 EXCHANGE REAL ESTATE

APARTMENT BUILDINGS
VENDORS WILL CONSIDER EXCHANGING ANY OF THE FOLLOWING BUILDINGS ON DEVELOPMENT OR HOLDING PROPERTIES ON VANCOUVER ISLAND OR MAINLAND.
1—72 suites, brand spanking new — and fully occupied.
2—30 suites, brand new walk-up type building (all 2-B.R. units).
3—93 suites, under construction should be ready within 2 months, on a beautiful waterfront setting.
For further information call:
C. M. (BUD) FORBES
386-2111 662-2950
MONTREAL TRUST CO.

WOULD LIKE TO EXCHANGE on yearly basis, use of 3 bedroom comfortable farm house with 6 acres and farm buildings in Metchosin for smaller, modern home with secluded garden. 478-2224 after 6.

HAVE $160,000 EQUITY IN modern prestige 32 suite apartment block and executive home, for trade with cash (total $180,000) on larger apartment block or lease commercial building, phone 658-8318.

OWNER WISHES TO TRADE 80 treed subdivisable acres, value $110,000, 3 miles west of Calgary for waterfront property within 20 miles of Victoria. A. Yeoman, 2405 - 505 6th Street S.W. Calgary.

271 LOTS FOR SALE

TWO PRESTIGE BUILDING LOTS

If you are interested in buying land for its potential appreciation or to build on now, we offer for your consideration:
1—ARDMORE. SEAVIEW. 1.35 ACRES. Located in Glynwood Park Country Estates (private) restricted subdivision. Panoramic views. Easy access to lovely beach. $18,000. MLS.
2—BEAUTIFUL BROADMEAD ESTATES. Lovely treed lot (102x126 ave.) on the high side of Lochwood Crescent. $13,900. MLS.
pointment to view call ROBERT For additional information or ap- YOUNG 477-8749 or 383-4124 anytime. Park Pacific Investments Ltd.

CANADIANS!

Why allow foreigners to buy up your land. ACT NOW!
METCHOSIN — 1½ acres spectacular view of Olympics and Strait. $11,500.
COLWOOD — approx. one-third acre treed lot; city and harbour view. On hydro and water. $11,500.
CHEMAINUS — Seaview lot; 60 ft. frontage on quiet cul-de-sac. $5,500.
HIGHLAND DISTRICT — 12.3 acres. Trees, rock and stream. On hydro. $19,900. MLS.
GLYN JONES, 386-8321 or 386-6624
Homefinders Wall and Redekop Realty Ltd.

CADBORO BAY NEW EXCLUSIVE $16,500

Beautiful secluded lot, in prime location, close to the village and the sea. To view please call

Betty Shea 592-9213
RITHET AGENCIES
714 Fort Street 382-4251

SEA VIEW ESQUIMALT

High rock 50x120 building lot. Magnificent views of sea and mountains. Some rock blasting required. Priced at $8,900. MLS. For details, please call
BILL HORAN 477-1287 or
D. F. Hanley Agencies Ltd. anytime

LIGHT INDUSTRIAL ZONED

Good sized lot with access back and front. Close to Douglas. For further information, please call ELEANOR BRAY 386-8321 or 592-1130. Homefinders Wall and Redekop Realty Ltd.

ONLY ONE LEFT

FINE CLEARED SEAVIEW LOT, IN BEAUTIFUL ARDMORE. SOME FRUIT TREES. .84 ACRE. $9,500.
384-8126 G. PERODEAU 656-4525
384-8126 J. P. BELL 477-2562
REMBERTON, HOLMES LTD.

SHAWNIGAN LAKE

0.8 acres with spring. 200 feet from lake access. $6,000 with terms. T.4 acres ideal camping ground, $5,400. FREDDY STARKE 388-6231 or 479-3866. Island Pacific Realty Ltd.

LOT IN VIEW ROYAL, IRREGULar size, $8,250. Call ELSIE O'BRIEN or JEANNINE KOSSACK 386-8321, Anytime. Homefinders Wall and Redekop Realty Ltd.

EXCELLENT LOCATION. SEAviews, 110' frontage, approximately ½ acre includes long, large, blacktop drive, newly built double garage. $26,000 or best offer. 598-5250.

LEVEL — VIEW LOT

Half-acre — Perc. tested — water installed, $21 000. Call Ron Crow 386-7545, res. 592-4989. ISLAND HOMES LTD.

SHAWNIGAN LAKE. 1.79 ACRES. $6700. 113'x300', $5500. Good beach and road access. Discount for and road access. DDiscount for cash. 479-7608, 479-1820.

BROADMEAD

Secluded lot ¾-acre, secluded off Ambleswood Drive. $15,000. Ron Emmerson 658-8386 — Block Bros. Shelbourne 477-1841.

2 ACRE LOTS, PIPED WATER

$7,950 — LOW DOWN — TERMS
3½ miles north of Mill Bay. Please contact Richard Hawkes, Paris Enterprises Ltd., 384-0033.

HOLDING PROPERTY

4½ vacant lots on Gillie Road 50' x135'. Good holding property. Call DON LEWIS 383-8784 or 386-9181. DOUGLAS REALTY

BEAUTIFUL SECLUDED LOT ON Willis Point. 3/4 acre. Perced with well and will frame cottage. $7500. 478-7474.

271 LOTS FOR SALE

CENTRAL SAANICH 1.9 ACRES

View property, $22,360. Call: JOHN HOLMS at 386-2291 or 652-1702.

GLEN LAKE BRAEMAR HEIGHTS

2 acres. Driveway in. Building site ready. Treed. Good area. $11,200. Call: JOHN HOLMS at 386-2291 or 652-1702.

GLEN LAKE BRAEMAR HEIGHTS

2 acres. Building and driveway ready. Drilled well. Offers on $15,000. Call JOHN HOLMS at 386-2291 or 652-1702.

JACK MEARS
OAK BAY REALTY LTD
201-727 JOHNSON ST.

2 ACRE LOT OFF DUKE ROAD, on Gilbert Road, Metchosin. Seaview, water access. 478-2618.

OVER AN ACRE WITH FRONTage of 212 ft. delightful sea and mountain views. 656-4856.

273 PROPERTY FOR SALE

1.38 ACRES
$23,750
TERMS OR TRADE

Situated in one of Victoria's most outstanding and elegant residential areas, this heavily wooded acreage is ready for the home of your dreams. Think of the seclusion and privacy that you would normally have to go miles from the city to realize. Ocean access is located within easy strolling distance. Building can be arranged, if you wish, or an outright purchase with easy terms. Trades of any kind will be given the utmost consideration. MLS.

J. THOMSON
J. DAVIS
382-2157
(24 hrs.)

MAGNIFICENT SEA VIEW

From most of this 22.77 acre parcel. There are many beautiful building sites. The purchase price includes a 28' trailer presently on the land. Asking $34,850. To view call PETER BARDON 388-6231 or Island Pacific Realty.

DEVELOPMENT PROPERTY

32,500 sq. ft. at $1.80 per ft. Close to Richmond-Lansdowne Area. Information from Vaughn Thompson. 386-1214 or 658-8541
M. P. Tellier Securities Ltd.

APT. ZONED ESQUIMALT

18,000 sq. ft. $4.00 ft. Will consider all reasonable offers. LOU BLOOMFIELD, 386-2953 or Res. 478-6475. Mayfair Realty.

ONE LOVELY ACRE! TREED HIGH! ARDMORE! MLS!

Your opportunity for a unique future homesite! Owner must sell! Full price $7500. 382-9191 DICK BATEY 592-4607 Canada Permanent.

MILL BAY WATERFRONT ACREAGE LOTS, FARMS

Call "land specialists," 743-5525
Malahat Realty Ltd.
Mill Bay, B.C.

APARTMENT SITE, 25,000 SQ. FT. $3.00 per ft. City. Call 479-1667, TED CHARTRES, 385-5508.

J. H. Whittome and Co. Ltd.
Royal Oak Branch

WANTED ½ ACRE SOOKE OR Metchosin, 385-0603 after 5 p.m. starting April 1.

274 PROPERTY WANTED

LOTS

If you have a lot or a potential subdivision to sell, TALK TO THE MAN WHO KNOWS LOTS. Chairman Pacific Realty.

ALF PORCHER
386-9765 384-5823

CASH

For property in the Greater Victoria area including Colwood and Metchosin. 386-6191 anytime.
KASAPI CONSTRUCTION

APARTMENT-MOTEL, COMMERcial sites and sub-divideable land required. Contact Dundurn Developments Ltd. 382-2713.

VICKERY AND SONS LTD.
Lots or acreage in any area.
592-6149 592-6622

PRIVATE, NO AGENTS, NEED 1 lot to build on. After 6 p.m. 385-1793.

BRIAN FROM TEXAS WANTS acreage on waterfront. No dealers. 652-1851.

WANTED BUILDING SITE, COLwood, Happy Valley, Metchosin area. 478-6215 after 6.

LOTS WANTED IN ANY AREA. Please phone 386-9464 or 479-2218.

BUILDING LOT WANTED, ANY area, pleasephone 382-9014.

280 ACREAGE FOR SALE AND WANTED

MILL BAY SEAVIEW LOT

1½ acre of good seaview property, offering the best of seclusion amidst cedar and dogwood trees. Close to stores, beaches and marinas. On community water supply. Priced at $16,500. For details contact Walt Hearn at 743-5525, Eve. 743-2479.

MALAHAT REALTY LTD.,
Box 40, Mill Bay,
No Sunday calls please.

HIGHLANDS

160 acres, half-mile by half-mile. Second growth timber. Creek and pond. Extensive views from top plateau. Good holding. $90,000. Call:

JOHN HOLMS of
JACK MEARS
OAK BAY REALTY LTD.
386-2291 or 652-1702

PARKSVILLE AREA

5.34 acres, well treed, fence post sized trees. Terms available. Full price $9,500 or 5.36 acres, well treed, full price $9,500. Both acreages front on Price Road, 2½ miles west of Parksville. Trees are mostly cedar and some pine. For details contact Mr. McKenzie 386-7521, Boorman Investment Co. Ltd., 1111 Gov't St.

2 PARCELS 10 ACRES

Ideal small farm land, fronting on hard surface road, next door to provincial park, lake and marina. Don't delay — Call BEN PARENT of NEWSTEAD REALTY LTD., 382-8117 or 598-3641.

Central Saanich 7 Acres

Cleared level land. Ideal for horses, bordered with trees. Good homesites with panoramic views, asking $39,500. Terms.
P. R. Brown and Sons Ltd.

4.03 ACRES GOOD VALUE

Only $13,000. Some rock, trees and a good building site. 569' of road frontage. Only 20 minutes to town. For complete information call IAN BOORMAN at 386-7521, Boorman Investment Co. Ltd., 1111 Gov't St.

WANTED

I HAVE A SINCERE CLIENT LOOKING FOR TWO TO TEN ACRES ON THE PENINSULA, WITH OR WITHOUT A HOUSE. IAN BOORMAN 386-7521 ANYTIME OR RES. 592-3335. BOORMAN INVESTMENT CO. LTD., 1111 GOV'T ST.

OLD WEST SAANICH RD.

2.06 ACRES $13,500
High, treed property for that future home in quiet area. SID HASLAM 477-1994 or GRAY Lalte 656-6267 or 382-9191 Canada Permanent.

CASH

For property in the Greater Victoria area including Colwood and Metchosin, 386-6191 anytime.
KASAPI CONSTRUCTION

ACREAGE FOR SALE?

Large or small, with or without home, building lots, etc. Call GEORGE CHAN, the specialist in Land, 386-7955, Mayfair Realty.

WANTED: 2 ACRES SUITABLE for vegetable and fruit growing. May be isolated. Up to $1000 per acre. 976 West 7th, Vancouver.

280 ACREAGE FOR SALE AND WANTED

2 PARCELS
1.60 and 1.81

803.8 sq. ft. frontage on main Rd. and 233.9 deep. Possible development for warehouse. There are 3 homes, greenhouse, barns, sheds etc. Beautiful property. Glanford area and Pat Bay Hwy. Further details call DORIS ADAMS 658-8105 or 385-2458.
Byron Price and Associates Ltd.

285 UP-ISLAND PROPERTIES

Western HOMES Ltd.
817 FORT ST. 382-2157

6500
ONE ACRE
ROLLING MEADOW

Adjacent to new indoor riding arena; within 30 minutes from city centre. This is the last quality homesite in the area at this low price, with good terms. MLS.
CALL TODAY.
JOHN THOMSON
JACK DAVIS
382-2157 (24 hrs.)

1.37 ACRES
SARATOGA BEACH

Beautifully treed lot across road from waterfront resorts. COULD BE THE BUY OF YOUR LIFETIME. Asking $16,500. For details CALL NOW. MLS.
JACK DAVIS
382-2157 (24 HRS.)

HENRY BITTERMAN LTD.
2700 Government 386-2971
Real Estate Centre

SAVE . . . $ $ $ . . . HUNDREDS
Our Commission—only

4 PER CENT

4% 4% 4% 4% 4% 4% 4%

Our Sales Staff constantly growing to serve you better

MOTELS AND RESORTS

Take advantage of Vancouver Island's booming tourist trade:
1—Lakeside resort 11 units plus living quarters, power boats, ski equipment, private floats. All in good condition. $125,000.
2—Lakeside resort 10 units plus owner's home. 3½ acres, private floats, room to expand, $110,000.
3—16 units plus deluxe owner's suite, on main highway, only 5 years old, excellent condition, only $155,000.
For more info on above properties write Arvet Smith, J. H. WHITTOME AND CO. LTD. 555 Terminal Ave., Nanaimo, B.C. or call 754-2175 or 754-9538.

OPEN HOUSE
SHAWNIGAN LAKE

Open house sign out on Mill Bay Road, 2 blocks from village, 3 blocks from lake. New 2 bedroom cedar exterior home, just completed. Electric heating, fireplace, wall to wall carpeting, utility room, large sndeck, carport, basement. Lot 10,000 sq. ft., $23,500. Phone owners 743-2911.

½ ACRE

Country living in this new Spanish style home with loads of extras. California redwood sauna, dining room, sunken living room with an extremely attractive fireplace which accents the Spanish design. Ensuite plumbing, this is only part of this 1740 sq. ft. of modern, 3-bedroom living accommodation that has to be seen to be appreciated at an asking price of $29,500. For details contact Howard Wingfield, Malahat Realty Ltd., Box 40, Mill Bay 743-5525 or evenings 748-1031.

190 FT. OF WATERFRONT LADYSMITH HARBOUR

Deep water anchorage 35 ft. from shore, completely sheltered in all seasons. Beautiful view. Good swimming. Power available adjacent to lot. Easy to build on terrain. Well treed. Total lot size approx. 37 acres. This is a very desirable property price for quick sale at $20,000. M.L.S. For further information call
E. W. PROKOSCH
386-2111 477-2194
MONTREAL TRUST

ROYSTON—GARTLEY POINT

Only one beautiful, level, partly cleared lot (approx. ½ acre) close to beach, on paved road, water and power available. Buy now and build that retirement home or hold for appreciation. Tremendous value at only $6,500. For details please call
LEON JICKLING
386-2111 384-8669
MONTREAL TRUST

LOT 1 — Near Manana Lodge, Ladysmith. 2 acres $6,500. Shell beach Rd. (Shown on some maps as Evening Cove Rd.)

LOT 2 — Next to above. $6,500.

LOT 48 — Gabriola Island half-acre near Silva Bay Marina. $4,900. Ron Emmerson 658-8386. Block Bros. Realty Ltd., 477-1841

? RETIRING ? QUALICUM LOTS — $5,950

Lovely treed lots — Close to ½ acre in size — just 3 blocks from beach. A beautiful retirement area. Buy now: Cash or terms. Details and plan from Herb Hodgson, 384-7128, Res. 382-3835. Douglas Hawkes Ltd.

THIS DOESN'T HAPPEN VERY OFTEN

On a main highway within 28 miles of Victoria. Approx. 25 acres, 800 ft. frontage on main highway. Glacial till partially cleared. Asking $75,000.
386-2911 ALAN CASEY 743-5056
Homefinders Wall and Redekop Realty Ltd.

2961 ARBUTUS — CHEMAINUS

This home is a real winner and perfect for two families to enjoy their retirement together. At the asking price of $21,000. There is also an adjacent building lot! Drive by and then call JOHN MORRY or JOYCE MILLER to view. 384-8001, MLS. The Royal Trust Company.

$5,500 BARGAIN

Building lot with 90' river frontage near the sea. 4 min. drive from Courtenay. City water, paved road, beach access adjacent. For details call:
ELEANOR SANDERSON
388-4271 384-9610
J. H. Whittome and Co Ltd.

NANOOSE BAY — $5,950

Your choice of many fine lots located just 15 miles north of Nanaimo. Some cleared — some treed. Low down payment. Call Herb Hodgson, 384-7128. Res. 382-3835 Douglas Hawkes Ltd.

pearson REALTY LTD
BOX 339, PARKSVILLE, B.C.

FOR SALE: APPROVED 41 suite apartment site, city water, with 11 lot residential subdivision. For information call Duncan 746-4204 after 5 p.m.

SALTAIR NEAR LADYSMITH. Spectacular seaview lot, 93x124', Black top road, power, water. Lot 3, district lot 12, plan 22190. $6000. 383-7928.

BETWEEN MIRACLE BEACH and Bates Beach, 38 acres, 2900 ft. waterfront, nicely treed sloes to cobblestone and sand beach. $94,000. 383-7255 or 592-7551 eves.

SHAWNIGAN AREA — 3 ACRES plus cottage, stream, lightly treed. Also 4½ acres. Phone 743-9449.

UPPER ISLAND SPECIALISTS
EAGLE REALTY LTD., 248-6191
BOX 1060, PARKSVILLE, B.C.

SELL IT FAST WITH A CLASSIFIED AD

DIAL 386-2121

285 UP-ISLAND PROPERTIES

ZORKIN Ltd.
Box 99, Nanaimo
753-3461

COLUMBIA BEACH
Waterfront and View Lots
Parksville - Qualicum

SHAWNIGAN LAKE — LAKEview, one bedroom, electric heat, floor coverings, stove, fridge, carport, work shop. Full price $10,900. 743-9387.

290 FARMS FOR SALE and WANTED

PROFIT

Choice money-making 75 acre dairy farm along the bank of the beautiful Koksilah. Quota 1746 lbs. per day. Sale price includes Holsteins, barn, milking parlour, all farm equipment and a magnificent large home. Enough profit and space for 2 families. A fantastic investment and only 4 minutes to downtown Duncan. Call immediately for all the details of this fantastic buy. MLS. LILIAN McLEOD, 598-5446 or 598-7878. OLYMPIC REALTY LTD. 385-5741.

WANTED TO RENT — A SMALL farm suitable for poultry or cattle, in the Saanich Penn. R. T. Shipp. 223-2nd Ave., S., Port Alberni. Ph. 723-3686.

293 GULF ISLANDS PROPERTIES

HENRY BITTERMAN LTD.
2700 Government 386-2971
Real Estate Centre

SAVE . . . $ $ $ . . . HUNDREDS
Our Commission—only

4 PER CENT

4% 4% 4% 4% 4% 4% 4%

Our Sales Staff constantly growing to serve you better

1. Waterview Mayne Is. Acreage

Over 30 acres with fabulous unobstructable view over Active Pass. Property 2/3 cleared, excellent water supply, bounded by 3 roads and fully fenced. $60,000.

OR

2. Mayne Is. Farm 20 Acres—$53,000

Consists of 4 or 5-BDRM. home in excellent condition and tastefully decorated, large solidly built barn, storage sheds and other outbuildings. Abundant water supply. Close to school, firehall and store. Fully fenced. Truly a beautiful farm. To inspect these choice properties call:

Lillian Cumming
385-7761 or 656-4550
D. F. Hanley Agencies Ltd.

DENMAN ISLAND WATERFRONT

Choice southern exposure waterfront lots. Safe beach for children or boating. No restrictions for camping, trailers, etc. Close to ferry wharf. New larger ferry now in service from 6:30 a.m. until 11:00 p.m. daily. Lots over ½ acre priced at $10,700 with $2,000 down. Several large back view lots with access to beach priced at $5,500 with $1,000 down. For information and brochures, contact Frank McLaughlin, c-o Nanaimo Realty Co. Ltd., Box 518, Nanaimo or phone 754-2311 or eves. 390-4334.

2 ACRE LOT — SPRING on property — on Salt Spring Island — Asking $9,600. A quick sale required. Give me your offer. OLIVER L. MARTIN 386-3231. Block Bros. Realty.

SAVORY ISLAND

Two adjacent waterview lots, close to the white sand beach, make this an ideal summer hideaway. Each lot is 50' x 250. For further information please call:
WALTER SLOCOMB
384-8176 383-5524
Pemberton, Holmes Ltd.

SAVORY ISLAND:

50x300 ft. lot. Close to beach. $2800. Good investment. Call: 385-3435 MRS. HARTT ANYTIME. P. R. BROWN AND SONS LTD.

FCS Supervisor Resigns

Zakia Husain, a social worker who has been supervisor of the Family and Children's Service neighborhood team serving Oak Bay, has resigned to join the staff of the Victoria Mental Health Clinic.

Miss Husain, a native of Hyderabad, India, came to Family and Children's Service in 1966 from the Family Service Agency in Hamilton.

BRITISH COLUMBIA HYDRO AND POWER AUTHORITY

Invites Tenders for conversion of the Distribution System from 7.2/12.5KV to 14.4/25KV operation in the Sooke area, west of the Sooke Substation to Otter Point Road at West Coast Road, Victoria, B.C.
Reference No. CQ 7580
Closing Date: April 17, 1973

Sealed tenders clearly marked as above-referenced will be received in Room 1056, B.C. Hydro and Power Authority Building, 970 Burrard Street, Vancouver 1, B.C., until 11:00 a.m. local time, April 17, 1973.

Details may be obtained from the Purchasing Department, 10th Floor, 970 Burrard Street, Vancouver 1, B.C., Telephone 683-8711, local 2377.

Take notice that the below listed unclaimed household effects will be sold at Public Auction on Saturday, April 21, 1973, at Kilshaws Auctioneers Ltd., 1115 Fort Street, Victoria, B.C., for the purpose of recovering unpaid storage costs:

Owner	Goods
Mrs. Sylvia Turner c/o Churchill Hotel, 1140 Government St.	Household Effects
Mr. Sparks 109—563 Simcoe St.	Household Effects
Northwestern Transport Ltd. 1055 Alston	

THE CORPORATION OF THE DISTRICT OF OAK BAY BOULEVARD RATES

PUBLIC NOTICE is hereby given that the Boulevard Rolls for the year 1973 have been filed at the Collector's Office where they may be inspected during office hours before the 10th day of April, 1973. Any person whose property is shown therein may, not later than the 16th day of April, 1973, petition the Council in writing for an alteration in such rolls upon the ground that the number of feet frontage with which he is charged upon such rolls is incorrect or inequitable under the provisions of the Boulevard Rate By-law, 1967, or that the lands or real property in respect of which he is charged are not liable to taxation.

I. B. FORSTER,
Collector.

NAVIGABLE WATERS PROTECTION ACT
R.S.C. 1970, Chapter N-19

THE CORPORATION OF THE DISTRICT OF OAK BAY hereby gives notice that it has, under Section 8 of the said Act, deposited with the Minister of Transport at Ottawa, and in the office of the District Registrar of the Land Registry Office at Victoria, a description of the site and a plan of the floats and piles proposed to be constructed and maintained in Oak Bay within Blocks B and C of Lot 114, Victoria District.

And take notice that after the expiration of one month from the date of the publication of this notice, The Corporation of the District of Oak Bay will, under Section 8 of the said Act, apply to the Minister of Transport, for approval of the said site and plan.

Dated at Victoria this 28th day of March, 1973.

THE CORPORATION OF THE DISTRICT OF OAK BAY
Per J. R. Hughes, B.C.L.S., as agent

REMEMBER!
The WAREHOUSE
877 GOLDSTREAM
LANGFORD
OPEN SUNDAYS
12 noon to 6 p.m.

DOUGLAS RENTALS LTD.
1920 Wilfert Rd.
Nanaimo 758-9167

EVERYTHING FOR THE CONTRACTOR—LARGE OR SMALL

SPECIALIZING IN WELDERS
(With one of Western Canada's Largest Fleets)

COMPRESSORS —
(5 c.f.m. to 1,200 c.f.m.)

Air Tools — Compaction Equipment—Concrete Equipment — All Mechanical Installation Tools and Many More Items.

AUCTION SALE

Sat., April 7, Time: 1 p.m.

Being favoured with instructions from Mr. Alfred Peatt (Phone 748-1859), 3031 Jacklin Road, Langford (across the road from the Public Works Yard), I will offer the following: 600 ft. of 2" aluminum irrigation pipe, couplings, sprinklers, also 600 ft. of 3"; Nicholson hay tedder, land roller, International manure spreader-seed drill, tandem 3 H.P. hitch disc, 5 drag harrows, fork side delivery rake, 3 H.P. Ford spring toothed cultivator, double ploughs, single 16", braking plough, Ford pick up baler, 3 bale stooker, 100 ft. of 2" plastic pipe, 1963 Dexter tractor, Wisconsin air cooled motors, 250 amp. portable electric welder, fertilizer spreader, 1,000 lb. beam scales, forge and blower, a complete acetylene welding outfit, gauges, etc., stiff legged vise, approx. 80 ft. of 6" belting, 6 ft. Ford mower, McCullough power saw, 20 ft. hay elevator, logging tongs, tree irons, pole muzzles, cables, chokers, etc., belts and spurs, 3 water troughs, 80 cedar fence posts, horse collars, harness, etc., 1 new roll barbed wire, Cat. grease gun, old time bridge augers, pulley blocks, tractor power take off, chain blocks, etc., and other small items too numerous to mention. Also Reg. Grade polled Hereford cows—heavy in calf.

T. J. BOYLES
AUCTION SALES
Phone 743-5069
TERMS CASH
Anyone wishing to put livestock in this sale is cordially invited to do so.

When You Pinch Pennies on Advertising



... Your Profits May Say 'OUCH'

Advertise Your Goods and Services Regularly in Victoria's Daily Newspapers

B.C.

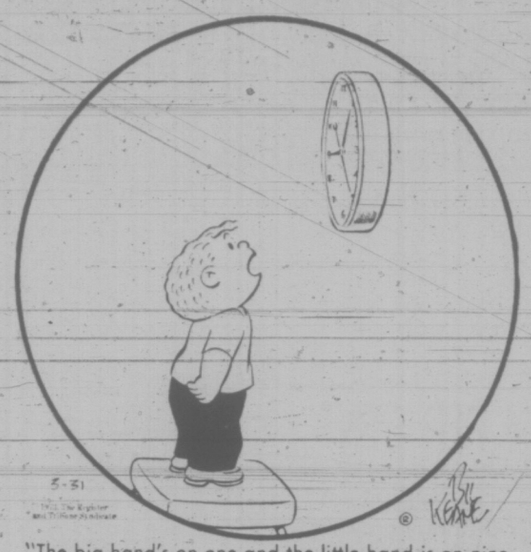


MARMADUKE



"Oh, great! A hippie dog!"

THE FAMILY CIRCUS



"The big hand's on one and the little hand is on nine and the red hand is on two, three, four, five . . ."

Wonderful World of Animals

By DR. FRANK MILLER

Dear Dr. Miller: Is it more dangerous to bathe a dog, or a cat? — S.A.

Dear S. A.: On the average, it's riskier to bathe a cat. Usually the larger the cat the greater the risk though it can be practically suicidal to soak some seven pounders. As far as health hazards to the non-human partner in the grand experiment is concerned, bathing either kittens or puppies is usually inadvisable at least until after they have completed their vaccinations. It is easy for them to become stressed and chilled by the bathing process and this lowers their resistance to any infection, the most dangerous of which would be the ever-present viral disease.

XXX

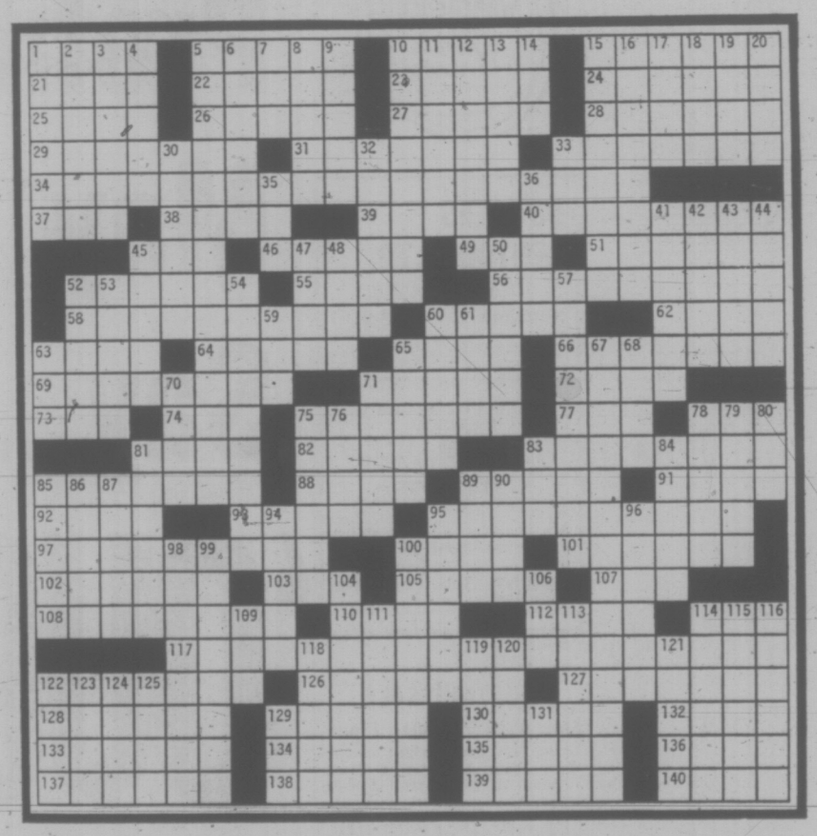
Dear Dr. Miller: Mayflower is already teaching her puppies — they're only a month old — to eat her food. They are diving into it, too, but I wonder if it is really fit food for puppies so young? Does she really know what she is doing? — D. C.

Dear N. C.: Mayflower's maternal instincts are apparently functioning normally. While some bitches want to hang onto their puppies as long as possible, and vice versa, many mothers after a month are ready to disengage. The puppies' needle-sharp teeth and claws are often a factor in accelerating the bitch's "back away" behavior. The first mamaless meals might well be a gruel of milk and meal, puppy meal in particular. It would not be too late even now to switch these kids to puppy meal. It is most appropriate for them during the early rapid growth period.

Dear Dr. Miller: Will an African gray parrot live with a parakeet in the same cage? — L. C.

Dear L.C.: If the parrot were moving in with the parakeet and in a parakeet-sized cage, the parrot wouldn't be very happy about the arrangement. It certainly would be much too cramped, for one thing. The parakeet wouldn't be overjoyed, either. In fact, and with good reason, he would be downright apprehensive. While the African gray is generally remarkably good natured (for a parrot) he would still be likely to get mad at the parakeet sometime for some reason and he could do in his little friend with one bite. Certainly the parakeet would be better off alone and the parrot needs plenty of room. If the parrot is to be caged continuously it must be a very large cage. Otherwise, he should be allowed plenty of time outside of it for exercise.

WEEKLY PUZZLE



ACROSS

1 Plaster perhaps
5 Doorway needs
10 Luges
15 Wood stockade
21 Carney and Buchwald
22 Sheath: bot.
23 " — me!"
24 Patrick or Luci
25 Kind of rubber
26 British P.M.
27 Soil
28 Ester
29 Caustic
31 One with vivid images
33 Airplane necessity
34 Be aggressive
37 — Anne de Beaupre
38 Plucky
39 Fibs
40 Lines
45 Airport shorthand
46 Roman wardrobe
49 Kind of root
51 Hole
52 Radical Black heroine
55 Poly and penta
56 Brabantio's daughter
58 Godwits capital
62 Deep blue
63 Pool
64 Acceptances
65 Nixon's General
66 Mao Tse-tung
69 Know-all
71 Also: Fr.
72 Standoffish
73 — step
74 Agree
75 Generator
77 Early mid-European area
78 Underground stream
81 A lot, e.g.
82 Cassini et al.
83 Didn't stop
85 Pertaining to neck muscles
88 Prefix to plain or lope
89 One of the Peters
91 Drown: Fr.
92 Appendage
93 Humane org.
95 Wasps' relatives
97 The old do
100 Encourage
101 Stone heaps
102 Guar —
103 Milit. dept.
105 Requires
107 Boxing term
108 Wedge
110 —Over
112 Peau de
114 Gvt. org.
117 O'Hara's best seller
122 Archbishop of Canterbury et al.
126 Drew
127 Billiard term
128 Pope
129 Cry of confused lamb
130 Shy
132 Susa was its capital
133 The trick: Sp.
134 Helmet
135 — and all
136 Network
137 Resist
138 Stocking material
139 Knives
140 Nicholas II

DOWN

1 French king's descendants
2 Grounding site
3 Caress
4 Hebrew letter
5 Common British pub name
6 Vinegar
7 Peace group
8 E. Indian stimulant
9 European in India
10 British candy
11 Abominate
12 Weirdest
13 Fosse
14 Quiet!
15 Oiled
16 Right on!
17 Awry
18 Drop or gas
19 Go
20 Gun
30 Bores
32 Thomas et al.
33 Altar constellation
35 Allow
36 Leather bottles
41 Send back
42 Sole
43 Type of consonant
44 Old hat
45 Past
47 Monster
48 Thor and Odin
50 Slow: Mus.
52 Bis
53 Scandinavian
54 Some terriers
57 From sweet substances
59 Suffix to expert
60 Sea routes
61 Hark
63 Twins
65 Joint
67 Windy belts
68 Corse and Miquelon
70 Noun suffix
71 Rocket
73 Doll
76 Guinness
78 Bedeck
79 Chasm
80 Shot of
81 Loire tributary
83 Rec. area
84 January: Sp.
85 Jack Benny's instrument?
86 New: pref.
87 Intend
89 Theatre box
90 Indebted
94 Boat: pref.
95 Muskhogeans
96 — said
98 Fledgling
99 — Games
100 Starved
104 Rivulets
106 Direction
109 Letters
111 Santa —
113 Pertaining to a song bird
114 Shady places
115 Golf ball component
116 English prelate
118 Town in the Sudan
119 English co
120 Soup flavor
121 First German Republic president
122 Mimic
123 Blue, green or white
124 — pump
125 Isaac's son
129 Petit or grand
131 Man's nickname

SOLUTION TO LAST WEEK'S PUZZLE



PEANUTS®



BROOM-HILDA



WIZARD OF ID



APARTMENT 3-G



MISS PEACH



EB AND FLO



POLLY



NANCY



MUTT AND JEFF



MARK TRAIL



DEATH SMELL OVERPOWERING

MANAGUA, Nicaragua (Reuter) — Three months after its almost total destruction by an earthquake, the smell of death is still so strong in the heart of Managua that gas masks must be worn to visit its ruins.

The bodies of those who died when the first quake struck Nicaragua two days before Christmas are still being pulled from under the collapsed houses. The final death toll could be more than 20,000.

Engineers working on clearing the fallen stonework and reconstructing the capital say the task is expected to cost $1 billion.

Public Works Minister Cristobal Rugamans said work has begun on restoring the dike along Lake Managua, beside which the city is built.

An estimated 270,000 people were evacuated from Managua, and Nicaragua's strongman ruler, Gen. Anastacio Somoza, said in a New Year's Day message that those who survived would have to stay away from their homes—those few homes that remain standing in outer districts—for at least six months.

The dawn quake leveled three-quarters of the city and started huge fires. It was the third tremor to destroy Managua in 88 years, similar disasters having occurred in 1885 and 1931.

The 1931 death toll was about 1,450.

Lesser tremors have continued sporadically during the cleanup, causing alarm but no further casualties or damage. Geologists say they were caused by settling of the earth after the Christmas upheaval.

Youth Slain

LEXINGTON, Mass. (AP) — A 13-year-old boy died in hospital after he was shot in the head when he tried to run down two police officers at a road-block, police said.

Canada 'in Limbo' in Vietnam

By JAMES ANDERSON
Special to The Times

SAIGON — The International Commission of Control and Supervision has slipped into a kind of limbo with the end of the U.S. military presence in Vietnam.

It has, temporarily at least, no one to report to, no one to assist or be assisted by and no point of reference to the Vietnam ceasefire.

The four-party Joint Military Commission — composed of the United States, North Vietnam, South Vietnam and the Viet Cong — has concluded its business at the end of the initial 60-day ceasefire period.

But the two-party JMC, which should have been organized by the South Vietnamese and the Provisional Revolutionary Government in the course of the past two months, has not come into existence.

There have been some discussions on the subject between the Viet Cong and Saigon but members of the commission have not been formally designated and no one seems able to say when it may begin to operate.

The JMC has primary responsibility for implementing the Paris peace accords.

So desultory is the working of the Vietnam ceasefire, the ICCS and the old four-party JMC, that for the moment it doesn't really seem to matter that there is a hiatus in the ceasefire machinery.

Canadian officials say they won't be too worried if the interruption lasts a week. But if nothing happens in two weeks it would be disturbing, they say.

The four-party JMC never functioned at the 27 team-sites around South Vietnam.

There are no PRG representatives at even the regional headquarters in the northern half of the country and the few Viet Cong at the headquarters of the four southern regions have never really taken part in the commission work.

The impasse dates back to the first few days of the ceasefire when the Viet Cong and South Vietnamese could not agree on formalities such as Saigon's demand that the communists sign immigration papers when they arrived in Saigon.

The PRG has a host of complaints about its treatment in the Joint Military Commission.

The Communist delegations have been held virtual prisoners in South Vietnamese military camps around the country, unable to make any show of their presence in Saigon and other cities.

The PRG also complains that whenever it designates a rendezvous point for its delegates to join the JMC, the South Vietnamese shell or bomb the site.

There are only 200 Viet Cong representatives in Saigon and a few other South Vietnamese cities, instead of the 800 called for by the ceasefire terms.

This means that it has been impossible in almost every case for the ICCS to get more than the government side of the story in its investigations of breaches of the ceasefire.

It means also that the Viet Cong have been unable to take advantage of the ceasefire machinery to protect themselves on the ground from South Vietnamese truce violations which even Americans here concede have been numerous.

Saigon's troops have shelled, bombed and captured areas held by the Communists at ceasefire day.

The PRG delegates, concentrating on winning the status they think they are entitled to under the ceasefire agreement, have apparently been willing to sacrifice hamlets and villages to their insistence on formalities.

Their insistence will probably continue. U.S. diplomats here regard the process as "a bit of brinkmanship on both sides" but expect it will be settled somehow.

Meanwhile, Canada and the other ICCS countries have a total of 51 investigations in progress and have four others completed with nowhere to send their reports.

And some of the most vital questions in implementing the ceasefire — the control of supplies entering the country and demarcation of the Communist and government zones of control — have not even been tackled by the ICCS and the opposing sides.

Vote For HOSPITALS

Polls Open 8 a.m. to 8 p.m.





Lady Manhattan shirts take the easy route to fashion—moving the classic way...

They always stay cool and comfortable. Refreshing your wardrobe with the look of casual elegance. And travel carefree, almost guaranteed to arrive at their destination without a wrinkle.

A. "Handkerchief" linen shirt: polyester/rayon in beige, blue and yellow. Sizes 10 to 16. **each 17.00**

B. Shirt jacket: 100% Banlon Antron knit in pink only. Sizes 12, 14, 18. **each 20.00**

C. Shirt tail blouse: red/white dot, green/white dot. Sizes 10 to 16. **each 13.00**

D. Seersucker shirt: (in photo) white, red and pink in sizes 10 to 18. **each 12.00**

Sportswear, Floor of Fashion

EATON'S

Store Information 382-7141

Downtown



The styling outlook for businesswear veers to a Birkdale natural classic tailored by Hyde Park...

Look for model detailing to take its cue from the new use of color and pattern in fabrics. Large cloverleaf and semi-cloverleaf lapels, wide notches. More refined, enlongated, neater versions of the previous patch pockets, button and flap treatments. Jacket fronts are being gently cut away to afford a more open look than we've seen in recent years. Back treatments are more subdued, less fancy than recently. Half-belts will be down-played. The single breasted two-button coat is the leader. Shoulders are cleaner, smoother and medium padded. Trending back to the soft natural shoulder. Look ahead for side vents They'll be a major influence in '73. **Our Royal Birkdale tailored expressly for Eaton Customers by Hyde Park** is a luxurious wool worsted. Choose from many patterns and colors. Sizes 36 to 46 to fit most builds.

Two-piece suit 130.00

Men's Wear, Main Floor

Coach House by Forsyth making fashion headlines

In dress shirts, as in suits, there's a turn to classic elegance. Longer collars. Quiet patterns and non-patterns. Coach House fancy patterned permanent press dress shirts are a prime example of the exactly right on look. Expertly tailored in a luxurious wrinkle-shedding blend of 80% polyester and 20% cotton. Never need ironing. Long-point collar features "Sta-Set" construction for a lasting neat look. Skilfully detailed with two-button cuffs. Assorted designs on white grounds. Neck sizes 14½ to 17". Sleeve lengths 32 to 35". **each 12.00**

Men's Wear, Main Floor

Nunn Bush puts you into a new era of shoe elegance

See Eaton's current collection with the emphasis on excellence in construction. Polished standouts by Nunn Bush.

A. Skin stitched moccasin vamp krinkle patent slip-ons. White, black, burgundy. Full and half sizes 9 to 12, B width. 7-12D.

pair 40.00

B. High-rise concealed gore slip-on. Smooth calf leather. Burgundy or black. Full and half sizes 9 to 12. B width. 7-12D. **pair 36.00**

Men's Shoes, Main Floor

EATON'S

Store Information 382-7141

Downtown

first class male

WEATHER
Tonight: Clearing
Sunday: Clouding over afternoon

Victoria Times

WEEKEND EDITION
20 cents

89th YEAR, No. 247 ★★★ VICTORIA, B.C., SATURDAY, MARCH 31, 1973

'MY DADDY AND I . . .'



"My mommy walked out and left me alone with my daddy almost two years ago.

"My daddy explained to me he has done something wrong and he expects to be punished, maybe by going to jail . . .

"All my relatives are in Quebec except my mommy who lives in Toronto somewhere and she does not want me.

"My daddy and I are very close . . . He looks after me well . . . I will miss him very much . . .

"I would like to thank you for anything you can do for my daddy."

Ontario provincial judge admitted Friday that this letter written by 11-year-old Rochelle Desrosiers of Toronto saved her father from going to jail after being convicted of driving while his licence was suspended.

"I don't want to be flooded by a lot of letters from children on behalf of daddy," said Provincial Judge Harold Rice in an interview.

"But I'd have to be a pretty hard-hearted soul to stand here and say that I wasn't affected. It was a very touching letter."

On that account he decided to send Raymond Desrosiers home on 18-month probation.

Desrosiers said he had paid his rent three months in advance and hired a woman to look after Rochelle because he expected to spend some time in jail.

"I was pretty scared," the 49-year-old longshoreman said.

Guaranteed Wage Plan Experiment

OTTAWA (CP) — The federal government and Manitoba are going to join in a guaranteed annual income experiment involving a limited number of persons in the province.

Welfare Minister Marc Lalonde said it will be the first major social experiment in the field of guaranteed income.

The project will be operated by Manitoba but the federal government will contribute 75 per cent of the cost and participate in the research.

One official said Ontario and British Columbia both have expressed interest in a guaranteed income scheme. There was no indication, however, if or when these two provinces would ask for federal assistance.

In Winnipeg, Premier Ed Schreyer said intensive planning has been under way since last July and the experiment could get going with payments to participants starting this fall.

Final planning for the project will involve families and individuals to be selected in Winnipeg and in a farm and rural town area.

Asked by reporters to elaborate, Schreyer said details are being worked out and sites of the experiment in Manitoba have not been determined.

Under guaranteed income plans, the government guarantees an individual he will receive a certain amount of money annually.

If the individual cannot make that level of income through employment, welfare or unemployment benefits the government makes up the difference.

Four experimental annual income projects were, or still are, being conducted in the United States. There is yet no definitive work on their effectiveness.

Major concern is whether a guaranteed income would deprive individuals of the incentive to get work. A federal official said that incentive and problems of administration are areas that will be studied in the Manitoba projects.

Manitoba officials said all participants would be volunteers and would be told that the project would last a definite period, perhaps three years.

The selected individuals in the scheme would be welfare recipients, those on low wages, unemployed and persons formerly unemployed.

The level of guaranteed income to be offered was not announced. But the official said more than one scheme will be tested.

GAS RATIONING IN LOS ANGELES

LOS ANGELES (UPI) — Distributors of Texaco gasoline will start rationing gas to 200 service stations here Sunday for the first time since the Second World War, the Los Angeles Times said today.

The cutbacks, ranging as high as 47 per cent in some cases, also marks the first time a major oil company's retail outlets have been hit by the growing U.S. gas shortage.

Texaco, the largest U.S. gasoline retailer, has more than 1,000 outlets in the Los Angeles area, but only 200 will be affected.

The Times said most motorists will still be able to get the gas they need at the 200 stations but those stations will be limited in the amount of gas they can get from distributors.

The distributors' action followed an announcement by Texaco and Mobile on the national level, instructing their distributors that they would be limited to last year's level of purchase.



LOOK OUT BELOW appears to be the warning needed here. Actually, there's no danger of this $250,000 French helicopter, Allouette 3, squatting on the armed forces chopper already parked at heliport in Victoria West. Airborne craft is new acquisition of Vancouver Island Helicopters Ltd., which plans to use its 1,800-pound sling load capacity for industrial jobs. Allouette is turbine-powered, can carry six passengers. (Irving Strickland photo.)

NEWS BRIEFS

Execution Stayed

VANCOUVER (CP) — A second stay of execution was granted in British Columbia Supreme Court today for a man convicted of capital murder in the death of a prison guard. Garry McNamara scheduled to be hanged April 10 now is scheduled to die on the gallows Nov. 27 for the murder of prison guard John Starchuk, 55.

Bell Rates Hiked

OTTAWA (CP) — Bell Canada won approval Friday for virtually all the 1973 price increases for which it applied to the Canadian Transport Commission.

Mississippi Rises

MEMPHIS, TENN. (UPI) — Hundreds of persons from Illinois to the Gulf of Mexico may have to flee their homes today, as the rain-swollen Mississippi River and its tributaries continued to flood low-lying areas.

California Jolted

LOMA LINDA, CALIF. (UPI) — The fifth small earthquake in California this week juggled this San Bernardino County community Friday, registering 3.3 on the Richter scale, not enough magnitude to cause damage.

Indians Indicted

PINE RIDGE, S.D. (UPI) — Most of the leaders of the Indian takeover of Wounded Knee, S.D., have been charged in indictments returned by a federal grand jury in Sioux Falls, S.D., it was learned Friday.

Passengers Pay

WASHINGTON (UPI) — U.S. airline passengers will begin paying a 34 cent per ticket surcharge Sunday to defray part of the cost of screening against hijackers.

Red Jet Proceeds

PARIS (AP) — The Soviet Union will go ahead with production and marketing of its TU-144 supersonic jetliner even if the Franco-British Concorde is abandoned, Soviet journalist Victor Louis says.

Nixon Aides To Talk

Times News Services

WASHINGTON — Responding to mounting criticism, President Nixon has ordered his personal staff to testify, if called, in connection with the Watergate affair.

This is a major compromise by the president with the Senate's investigation and also a grand jury hearing now under way in Washington.

H. R. Haldeman, the president's chief of staff, and John W. Dean, the White House counsel, recently connected by hearsay to the advance planning of the Watergate raid, are believed never to have appeared before the grand jury investigating the case.

For the first time the White House appeared to be showing concern about the bipartisan attacks on the administration's conduct in the case.

The change was believed to be due in part to the concern expressed by a number of Republicans in Congress and elsewhere that the White House might be covering up involvement of aides and others close to the president with men employed by the committee for the re-election of the president who were convicted of the breaking into and bugging the headquarters of the Democratic National Committee last year.

And Watergate conspirator James W. McCord has testified under oath that he met or talked almost daily with former attorney-general John Mitchell in the spring of 1972, according to Senate sources. The testimony directly contradicts Mitchell's own sworn statement that he met with McCord only once and had virtually no other contact with him.

McCord's testimony, delivered to the Senate committee can only be interpreted as meaning that either McCord or Mitchell has committed perjury.

61% Addicts Live in B.C.

Times News Services

OTTAWA — Sixty-one per cent of Canada's known hard drug users live in B.C., according to statistics released Friday by the federal health department.

The department says there are 8,958 persons known to use such addictive drugs throughout Canada and 5,496 of them are in B.C.

The statement also says there are 45,127 known users of cannabis (marijuana and hashish) and 10,000 known users of hallucinogens.

However the department's totals do not jibe with those from other sources. The Le-Dain commissions for example, estimates the number of cannabis users as between 841,000 and 866,000.

The health department's tables show some considerable increases between 1971 and 1972, however, in the convictions for use of marijuana, heroin and cocaine.

Heroin convictions nearly doubled — to 923 from 504 — and cocaine convictions more than doubled — to 44 from 19.

Marijuana convictions rose to 11,713 in 1972 compared with 9,478 in 1971.

Most of the statistics are compiled from drug-related criminal records, the news release accompanying the statistical tables said. Information on drug users also came from physicians and treatment agencies.

Next to B.C., Ontario showed the next highest number, 1,720 addicts, and Alberta was third with 638 and Quebec fourth with 616.

The statistics may represent better reporting by treatment and drug crisis centres in some provinces. However, officials of the health department could not be reached for comment.

Another table, showing an eight-year cumulative total of habitual hard drug users, showed 882 of the 8,958 were addicted before they were 20 years old.

The statement issued with the tables said the "8,958 illicit narcotic users were made known to the department in 1972." The tables indicated these were from the eight-year cumulative record, which probably would not take into account any who had kicked the habit, had left the country or who died.

IRISH PUNCH-UP

BELFAST (UPI) — Ten policemen and 14 civilians were hospitalized today as army troops fired rubber bullets to disperse a crowd that turned a downtown Belfast dance hall into a "wild west saloon punch-up."

The army said security forces were sent to the hall when dancers started fighting and the brawl spread into the street, but both factions turned on troops and police.

"It was like a wild west saloon punch-up," one man said. "Everyone was hitting everyone."

The troops firing rubber bullets broke up the melee but not until 24 persons were injured and taken to a hospital, an army spokesman said.

Schweitzer to Quit

WASHINGTON (Reuter) — Pierre-Paul Schweitzer, will retire as managing director of the International Monetary Fund when his present term expires at the end of August, it was confirmed today.

Schweitzer had been under pressure from the United States to leave the fund post, although several Western European countries wanted him to remain.

The economist, 60, a former deputy governor of the Bank of France had led the fund since 1953. His future plans were not announced.

The U.S. opposition to Schweitzer was based on his forthright statements in 1971 on the need for a devaluation of the U.S. dollar.

Agreement on a successor has not yet been reached.

GLOOMY SEERS GET JAIL

PHNOM PENH (Reuter) — has rounded up more than 50 of the country's top astrologers and thrown them into jail, police sources said.

The sources said 55 astrologers have been arrested without formal charges as a result of a prediction that President Lon Nol will not survive in power until the end of April.

A similar flood of gloomy predictions preceded the overthrow of Prince Norodom Sihanouk as head of state in March, 1970, and the subsequent opening of the cambodian war.

Damage Done: Meany

Times News Services

WASHINTGON — AFL-CIO President George Meany told the White House bluntly Friday that a simple ceiling on meat prices "does not go far enough" to win labor over to another year of wage-price controls.

"The damage has already been done," Meany said, "and so meat price ceilings are now set at a 22-year high . . . equity will be served only if these prices are rolled back to where they stood before the recent spiral began . . . we will not support inequitable extension of the Economic Stabilization Act."

Meanwhile, most supermarkets across the country simply froze their meat prices Friday at Thursday's levels, according to a spokesman for the National Association of Food Chains. It will take them some time to calculate what their ceiling prices must be under the new rules.

Most U.S. farm and meat industry leaders expressed infuriation Friday over the meat price celings. Spokeswomen for consumers planning a week-long meat boycott said their plans remained in effect despite Nixon's action.

An opinion perhaps representative of the farmers' viewpoint nationwide was expressed by Elton Berck, president of the farmers union in the beef-producing state of Nebraska. Berck charged the president acted "under the advice of Wall Street cowboys and legal fact-benders."

In Toronto the manager of the Canadian Cattlemen's Association said beef prices are starting to decline after hitting their seasonal peak in March.

"Unprecedented consumer demand sustained prices," Charles Gracey said in an interview Friday.

INDEX

	Page
Births, Deaths	37
Books	17
Classified	37-48
Comics	50
Entertainment	18-20
Family Section	27, 28
Finance	8, 9
Sports	12-14
TV, Radio	38

GENTLE WITH ALIENS

TORONTO (CP) — Speaking on the day before the deadline for all illegal visitors to register with the immigration department, Immigration Minister Robert Andreas said Friday night the government will "apply a very gentle hand" in dealing with visitors who establish themselves in Canada without gaining landed-immigrant status.

He spoke to 100 persons at a conference on immigration sponsored by the Canadian Institute on Public Affairs.

With today's deadline, lineups were the rule all this week at the immigration office here as visitors who arrived in Canada before Jan. 1 scrambled to meet the target date.

Many have no idea what is in store for them at immigration. As a 30-year-old Trinidadian mother of two said while waiting to register:

"I don't have any choice. They could deport me now, but if I didn't come here and then they found me they could deport me anyway."

The woman, in Canada for six months, declined to give her name because "I'm afraid."

Pea-Shooter for Elephant?

Washington Post Analysis

WASHINGTON — President Nixon's ceiling on beef, pork and lamb prices is merely a faltering step in the right direction. What the current inflation cries out for is a comprehensive controls system on wages, prices, dividends and some interest rates.

The attempt to forestall a kick in the teeth from George Meany seems to have been abortive. What the administration doesn't seem to realize is that Meany has little influence over the collective bargaining policies of the many strong AFL-CIO unions. They just won't take 5.5 per cent wages increases when the consumer cost of living for January-February rose at an annual rate of almost 8 per cent, with food bought in the gorcery stores up 28 per cent.

It's too much to expect Meany to keep union presidents in line when the scorecard reads that way; even if the presidents wanted to play ball, the rank-and file wont.

Nixon is also losing old political supporters like economist Pierre Rinfret, who said: "The president used a pea-shooter to try to kill an elephant."

Twelve weeks ago, on Jan. 11, the president abandoned a moderately successful, mandatory Phase II for a "voluntary" Phase III, a decision which has been a near disaster for the economy. Since then, all hell has broken loose, including the second devaluation of the dollar in 14 months.

Phase III, for all of the PR pretense that it is just as tough as Phase II, has actually kicked off a new round of inflation of which skyrocketing meat prices were merely the most obvious and most politically-sensitive reflection.

The business community interpreted Phase III to mean that prices were decontrolled, and that union leaders would be fairly free to bargain for wages substantially higher than the old 5.5 per cent guidepost. There was no good reason for the business community to figure it any other way.

Thus, in February, the annual rate of increase in the whole-sale industrial commodity price index was a sensa-

Continued on Page 2

'Little Boys Don't Cry'—Maybe They Should

Why do Women Outnumber Men At Eric Martin Institute?

By DON VIPOND
Times Staff

There were 458 men and 741 women admitted to the Eric Martin Institute for psychiatric treatment last year. Why so many more women than men?

That's a question which Dr. Ian Kenning, head of the division of psychiatry at Royal Jubilee Hospital.

"I frankly don't know what the real reasons are, I just have my own ideas," he says But he thinks the ratio is significant, particularly when considered together with the fact that jails are occupied mainly by men.

Men are consistently in more difficulty with the law in, so many ways, from traffic offences to acts of aggression, he notes.

Could it be that women are more honest in recognizing their emotional problems, asking for help?

Kenning thinks that's a factor.

"'Little boys don't cry,' that's the password of our society. And so, little boys don't get sick. But their aggression gets acted out.

"To see a 'shrink' or psychiatrist is a big thing if you're not supposed to cry or get sick."

Is there anything which renders women physically more susceptable to mental illness?

"I don't think so . . . women are more prone to depression premenstrually but I don't think that's a big factor."

Cop Out

Even though a considerable number of women are admitted to EMI just before period, he suggests relating that hormone change to psychiatric problems "is a bit of a cop-out."

It's similar to common attitudes on the menopause, he says. The menopause has become a "socially acceptable reason for all sorts of behavior changes, so people frequently don't look for the real reasons.

The menopause often coincides with a time of major change in a woman's lifestyle — the end to raising children — and that change can be emotionally hazardous.

"That's been her job, maybe for 15 or 20 or 25 years. Then, all of a sudden she's pensioned off, and she's got to look at getting a new thing that's meaningful and meeting her needs for expression.

"So I think in that sense, that time . . . is a social hazard for women."

Are women more likely to seek help for mental problems?

"I think women are more accepting to help."

Perhaps too, Kenning says, that is a tendency under stress for women to look to someone for help while men choose another outlet, maybe getting drunk.

He goes down to the beer parlor and sounds off to the guys. And she maybe goes to the doctor."

He thinks the higher ratio of women at EMI is likely paralleled in doctors' offices. He estimates he sees close to twice as many women as men.

Booze Policy

On men and booze, he notes another factor which may help shape the ratio of admissions to EMI. The policy at the hospital, "rightly or wrongly," is not to admit patients solely for alcoholic problems. And that keeps more men out than women.

If men who are disturbed tend to express themselves more aggressively, ending up in court and jail, does it follow that a number of men in prison should more properly be in hospitals like EMI?

"You're getting into the problem of medical-legal responsibility. But let me put it this way . . . I did a lot of consulting work at William Head (prison) and certainly some of the men you see there have severe emotional problems which are similar to what you see more often in women in hospital. . .

"I feel there needs to be a greater partnership between the law and psychiatry. This is coming very slowly, because they are afraid of each other."

Are there more young people in EMI than other age groups?

"We see a lot of adolescent problems, no doubt about that . . . but Victoria is also a city of older people and we get a lot of older age depressions . . . middle life and on."

Women get more depressions than men, he says. One group, for example: older women who have just lost their husband.

Are depressions the biggest problem among patients at EMI?

Kenning estimates depression is the diagnosis in as many as half the institute's cases. But there are many kinds of depression and a good deal of doctors don't know about them.

Depression, he says, is a symptom of other problems.

"My belief is that depression relates to lack of balance in your way of life. If you're not getting healthy expression, you may well get depressed. This is certainly one kind of depression.

"Women I think on the whole have a little greater trougle getting healthy expression"

Is that because the home environment many women find themselves in, as housekeepers and mothers, doesn't give them the same chance to express themselves?

"I think that's right. While work can be a stress on men, it also gives them responsibility, expression. A lot of people I see are better if they have a job. It makes a big differance."

Is the comyany, the companionship, men find at work important?

"This is the way you find friends, often through your work or your church. This business of finding friends is a big hazard in our society.

"Also, I think that children . . . are predominantly in our society the responsibility of women. And children are a major stress. I really think that bringing up children is a harder job than most guys have going to work. . .

Woman's Job

"There's a sort of thing in our society — if you're a woman you stay home and look after the kids. And it doesn't suit all women. . ."

Kenning says it's his experience that when women come for treatment during the stress period of raising children, their problems generally relate to the marital situation too.

"There are a lot of guys who feel if they bring the pay cheque home, the rest of the time is theirs. And so they have one kid every year for the last four years — 'that's her job.'

"This is not realistic, because four small children is an enormous burden, far bigger than what he's doing bringing the money home."

Another significant group among women patients are "single mothers," whether unmarried, divorced or widowed.

"Women who are bringing up children on their own have a tough life in our society," says Kenning.

They are usually financially limited, so even the price of a babysitter to give them a break takes some doing. And they need a break more because they have no one to share responsibilities.

It's one of the fields where research is needed, he suggests.

Is it possible to research this kind of thing? Will people with personal troubles be honest in talking about them?

"That's what part of the new human potential movement is about, isn't it — people being honest with people and stating their real feelings. I see this as a very constructive movement.

"The previous generation had a lot of good things about it, in terms of stability . . . but they had to go to cocktail parties to say what they really felt. And that's a sad commentary.

"I think that this new movement, in terms of people learning to come on honest, is a bright thing."

Mental illness. There's an impression it's more common now than, say, at the turn of the century. Is that so, or is it a matter of more specialists now, better diagnosis, more treatment?

Kenning says he has not examined the figures recently, but it is generally held in the profession that major mental illnesses are to be found, then as now, in the same proportion.

"One thing we are seeing, of course, is a different manifestation of stress in youth by drugs, a different manifestation of stress in young adult women of which the most common manifestation is the overdose.

"And this is one thing which brings more women into hospital . . .

"Unfortunately . . . partly because of the media . . . (the overdose) has become the non-verbal way of trying to change a lifestyle . . . and of course it's a very bad and very expensive way . . . it doesn't lead to any positive change."

More Emotion

On the subject of stress, and women reacting to it with more emotion, he says:

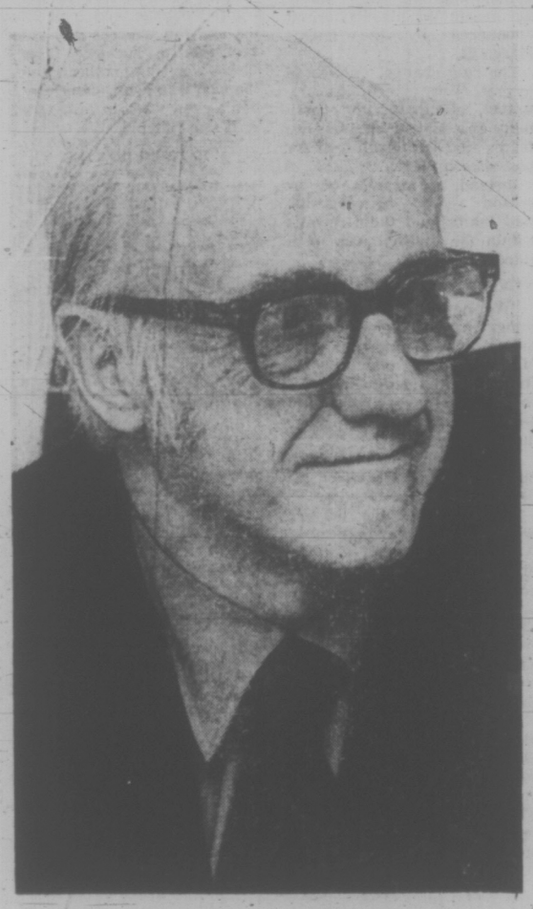
"I don't know whether it's related at all but of course men are much more prone to degenerative diseases such as arteriosclerosis . . . I don't know if the two are related but it's an interesting thing to speculate on."

Could it be that if you are able to unload your emotional charge, you're less likely to be subject to these degenerative diseases?

"Maybe so. Maybe women have the last laugh, because men die sooner."

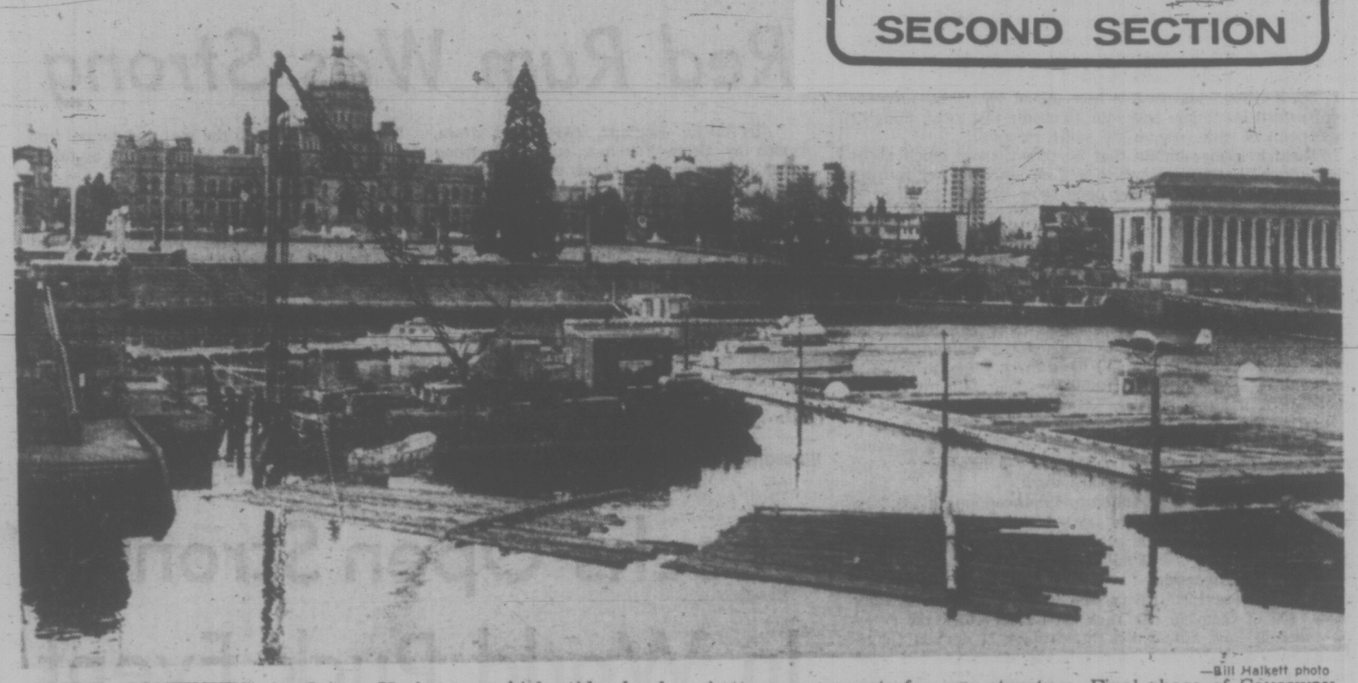
★★★





Dr. Ian Kenning

Victoria Times
SATURDAY, MARCH 31, 1973 11
SECOND SECTION



—Bill Halkett photo

WORK CONTINUES in Inner Harbor on high tide level promenade designed to join up with other park sections of waterfront. Logs floating in foreground will be driven into harbor bottom as supports for new structure. Final phase of Causeway area beautification will be removal of Ocean Cement yard and wharves, and relocation of Black Ball ferry terminal.

Dissidents Would Oust Board

A special general meeting of the Memorial Society of British Columbia won't be held until a report from the attorney-general's department requested by the society is completed and published, society president Clare Yarwood of Victoria said today.

The department is investigating alleged irregularities in First Memorial Service Ltd. of North Vancouver, with whom the society has an undertaking contract.

Yarwood received a letter Friday from six dissident members of the 80,000-member society asking for an extraordinary general meeting to elect a new board of directors.

Five former directors and former executive director Jean Mohart signed the letter.

Yarwood said the letter asked for the meeting to be held before May 6.

The six who signed the letter said they will seek a vote of non-condidence in the current board during the extraordinary meeting. And they said they will call on the meeting to order cancellation of the present undertaking contract with First Memorial.

The contract between the society and First Memorial was suspended for 10 days last month following allegations made about the undertaking firm on a radio hot-line show.

The five former directors who are seeking the special meeting are Charles Clapham, Garth Pither, Bert Hunter, Elve Baillie and Caryl Garden.

They all resigned from the 12-member board March 16.

Hunter said he and his fellow former directors feel the remaining board members have not acted in the best interests of the membership.

NEW LOW IN AREA VOTING

Voters throughout the Capital district appeared headed for a record—in apathy — today as they trickled to the polls to settle three questions.

Regional ratepayers are eligible to vote for or against a $22.5 million referendum to modernize and expand hospitals.

In Victoria, six candidates are seeking the city council seat left vacant by the death of Ald. Ove Witt.

And in that part of Sannich included in school district 63, voters will chose one of five to represent them on the school board.

A sample of polls at 11 a.m. showed few people cared.

"I've never seen it so slow," said Saanich municipal clerk Gordon Hayward, who is returning officer for the trustee plebiscite.

At the five Victoria polls, 837 of about 21,000 eligible voters had made their choice for alderman and 609 of about 17,000 had voted on the hospital referendum.

At Esquimalt municipal hall, 96 out of 4,597 had voted on the referendum and at Oak Bay municipal hall 205 of 8,770 eligible voters had cast ballots.

Up the Saanich Peninsula, only 60 voters of a possible 3,221 had shown up at the municipal hall — not quite 2 per cent.

Price Protesters Seek 1,000 Names

A local woman who is organizing a consumer's boycott of meat next week said today she hopes to get at least 1,000 signatures on a petition supporting the boycott.

Mrs. Margaret Addis said her telephone has been ringing "non-stop" since the boycott was announced in the Times Thursday.

"I've had constant ringing . . . ," she said. "I can't get a normal meal into my son."

"I've only had one derogatory comment," she said. "That was from a farmer's wife."

Mrs. Addis, who has been organizing the boycott from her home where she is recovering from a back injury, has petitions circulating in the community asking people not to buy any meat from Monday through Friday next week.

Now she is asking people who phone her to start their own petitions in their neighborhood and mail them to her next week. By Friday she hopes to have collected them all into one petition, which she will mail to the special Commons committee on food prices in Ottawa.

Mrs. Addis said she'd be satisfied with 1,000 signatures, considering the short time in which the boycott was organized. Anyone willing to support the boycott or circulate a petition can call her at 477-1788.

The local meat boycott will coincide with a similar one in the United States and Canada.

2,200 Write in for Bill 42

A one-day advertisement in the four daily newspapers in Victoria and Vancouver brought replies from 2,200 people who support the intent of Bill 42, the B.C. Wildlife Federation and the Sierra Club said Friday.

The response came before the controversial land control legislation was amended, presumably making it acceptable to an even larger number of B.C. residents.

After delivering the pile of coupons to Agriculture Minister Dave Stupich, Ken Farquharson, a director of the Sierra Club, told reporters that the 2,200 total represents one per cent of the total population of the province.

He had been told by people in the advertising business that was an excellent response to a single day's advertising, he said. Farquharson said the replies came from a good cross-section of the province, with a particularly heavy return of 650 from Vancouver Island.

Both he and Ian Hayward, treasurer of the Wildlife Federation, said they were surprised and "delighted" at the response which also brought in enough donations to cover the cost of the advertisement.

In a covering letter to Stupich, Farquharson and Hayward said: "Please listen to those who share your concern for the preservation of our farmland and stand firm on the principle of Bill 42.

"The response to our advertisement has been from a very wide section of the community judging by the names and addresses, therefore we feel there is very widespread support for your efforts. The high proportion of donors also indicates the depth of interest of many citizens."



arthur mayse

Be Slaves to a Garden? Never Again!

ONCE AT THE HEIGHT of a Victoria spring, my wife emerged from a flower border carrying her lady-spade in two pieces.

"What happened?" I asked her, stupid with fatigue. "Did the handle break?"

"No," she said. "It was rotted off by blood, sweat and tears."

We stood in the deepening dusk, slaves to a garden that had begun its annual mad growing spree with January's first snowdrops.

Never again, we agreed. Once we were delivered from bondage to that over-productive earth, we would choose our next home site with finicky care.

If planters were attached to the house that sat on it, we would tolerate them. Any evergreens or other perennials it might harbor could stay as long as they behaved themselves. But there would be no borders, no vegetable-plot, no fruit trees demanding lime sulphur and pruning . . . nothing in the way of a garden that we couldn't neat up in a casual half hour.

A year has passed since we made that resolve. the sea-battered tract we now occupy came remarkably close to meeting the requirements we laid down.

Its perennials, I'm pleased to report, are coming along nicely, although the little Stewarti we transfered to a carefully-prepared spot by the fence line worries us a trifle. Perhaps continued doses of Epson salts and a ration of bone meal will help restore it to full vigor.

Win spends frequent half hours working on the two fron steps, and as soon as we planting areas that flank our can decide where they'll be best protected from salt-laden winds off the water, we mean to set out a couple of flowering plums.

None of this was supposed to happen. It goes against all the resolves we made in the years when a garden was too much with us. Looking back over the months since we left Canada's garden city — and how we yearn for a few cubic yards of that fruitful Victoria soil! — I find it hard to pin down the exact time when the itch to make the desert blossom sneaked up on us once more.

One day the little plastic pail that we took with us on clam-diggings vanished from its place behind a drift log. When I next saw it, the pail had acquired a lid and was half full of potato peelings, grape fruit rinds, carrot scrapings and the like.

"What's all this?" I asked.

"I hate to waste anything that would make good compost," my dear one said, adding an egg shell to her trove. "How would you like to dig a place for this stuff down past that Stewarti you moved last week?"

I dug as requested, making the pit rather larger than need be, then went in to report on my findings.

"There's a layer of stones land higher," I said, "then and sand where the beach was pushed up to make the you get down to black earth, side out so the earth is on top Well, if we turn that strip in and the stones underneath, we'd have the makings of a flower border."

For someone who had renounced gardening, Win received this suggestion with remarkable calm. We have done a fair amount of inside-outing since then, even though the results as yet are far from obvious.

Next week, we hope, the soil will be warm enough for the Golden Delicious apple tree and the well-branched Bartlet pear sapling that we located on our last prowl through a district nursery. Also, the vegetable patch that we were never going to burden ourselves with again will soon be ready for seeding.

Naturally, we don't intend to let this renewed gardening urge get out of hand. But there are worse pursuits on a sunny weekend than sinking a spade and planning a plot.

Beets here. Carrots there. Green beans at the far end, and maybe a couple of short rows of potatoes . . .

At this point the handle of my over-worked spade broke, and just for a moment I harbored an uncomfortable feeling that history was repeating itself.

CIA AGENT 014 BECOMES TOO POPULAR FOR RUSSIANS

By VINCENT BUIST

MOSCOW (Reuter) — Gene Green, CIA Agent 014, has gone underground in Moscow with Yevgeny Yevtshuenko, once the angry young man of Soviet literature, in deadly pursuit.

Green is the invention of three Soviet authors who teamed up to produce a parody of Western life-styles using the late Ian Fleming's licensed-to-kill hero, James Bond, as the target of their satire.

Green, heroic survivor of a hundred clashes with international crooks and agents—including male and female Soviet operatives—is the central figure in a parody of the Western thriller - detective-criminal-science fiction popular novel.

Unfortunately, the team of Soviet authors, who embarked on their anti-Western parody with official backing, became so entertaining in their portrayal of the worst aspects of Western culture—striptease, muggings, marijuana, knuckle-dusters and racial violence—that they made Green a fascinating figure for large numbers of Russians.

BLASTS AUTHORS

Yevtushenko, now an establishment figure, writing in the Soviet Literature Gazette, poured scorn and sarcasm on the Gene Green epic:

"How can you fight Fleming using Fleming's own brand of ethics? This is some kind of aberration . . . readers may develop the same kind of aberration. How will they know what is parody and what is not?"

"Let's hope this inexcusable skit, this unjustifiable work, is a unique product of your pens" he wrote to the authors.

A Moscow publishing house produced 100,000 copies of the book but all these Gene Green originals have vanished into the literary underground.

It sold out in days, long before foreigners got wind of the sale. Russians who have a copy are holding on to it. Foreigners have put out feelers in a dozen different channels for weeks but have failed to unearth one. The value of the book on the Moscow black market is going up rapidly.

Russians are great readers. They while away commuting hours with heads plunged in books or magazines and there is an inexhaustible demand for amusing writings as well as good serious literature.

READ AVIDLY

Apart from the classics French, American, English, Italian among them—Russians like modern translations, and anything which strips away a little of the veil of secrecy at the top of the Soviet establishment.

A recent bestseller is a book entitled Siege, which describes some aspects of Stalin's life during the war years. It shows the old dictator in a more lenient light than has been customary since his death in 1953.

The Soviet underground press, Samizdat, has a hit on its hands with illicit typewritten copies of Cancer Ward by the banned author Alexander Solzhenitsyn which pass from hand to hand.

The English mystery thriller writer Agatha Christie is often at the top of the ordinary Russian's personal list of favorite authors. Arthur Hailey with Airport is also becoming popular.

TOM
PRICE
FORMAL
RENTALS
NOW AT
1435 DOUGLAS
384-4721
(Price & Smith Ltd.)

Desert Fish Is Back

SACRAMENTO, Calif. (AP) — California scientists are acclaiming the return of a tiny desert fish thought for 20 years to be extinct but now flourishing in three carefully guarded pools.

The Owens pupfish survived for eons in a changing environment from a vast inland lake to a string of shallow desert pools where water temperatures may vary between freezing and 100 degrees but it nearly did not survive its brief contact with modern man.

The Owens pupfish whose natural range was only about 70 miles along the bottom of the narrow Owens Valley, northwest of Death Valley—is less than two inches long.

Plentiful as recently as 50 years ago, the fish were virtually wiped out by the intrusion of modern man, who drained their habitats and introduced alien species of fish that ate both the pupfish's food and the pupfish.

The fish was considered extinct until 1956, when several hundred were discovered in a pool fed by overflow from a spring-fed drainage ditch.

Now the state has established a pupfish refuge in the area with a pupfish population of more than 1,000. The refuge has furnished stock for two more pools. Plans call for reintroduction of the pupfish throughout its former range.

Islanders May Be Forced To Sell Second Yacht

NOUMEA, New Caledonia (AP) — If people don't buy more spaceships and corkscrews soon, many families on this French Pacific island may have to sell that second cabin cruiser.

The gigantic mining concern which supports New Caledonia — Societe Le Nickel — is hurting badly. And the economy, one of the most inflated and improbable in the world, is feeling it.

"Le Nickel pays its people too much and has too many employees," said one qualified observer. "That's the main problem."

Europeans and Melanesians receive generous salaries, often with housing and car allowances. Even New Caledonians get an annual paid "home leave" to France. No one pays income taxes.

Now a depressed market, coupled with dollar devaluation, has caught Le Nickel while it struggles to pay for an expansion that allows production of 30,000 tons more nickel than it can sell.

"Yes, we lost $14 million last year and it'll probably be twice as much this year," said one director, explaining the forced cutbacks. "If there's another devaluation, it'll finish us."

As Le Nickel goes, so goes Caledonia. The company hires 4,000 people directly, and the other 18 independent mines follow its fortunes. The colony's work force is only 35,000.

In past years, workers have streamed in from France, from neighboring islands and even from the Caribbean to mine and refine nickel or to drive taxis for people who do.

For most Europeans, recession means drinking less mineral water from France at $2 a bottle, Bread cost $1 a loaf. Native Caledonians, now closer to Pierre Cardin than to loincloths, have to scratch harder.

And the public treasury feels the same pressures.

Le Nickel's $15 million in export duties made up more than a fifth of the budget last year. It pays no income tax. This year, rather than paying more, the company wants a tax break.

Although New Caledonia has an estimated 43 per cent of the world's nickel reserves, the territorial government had to borrow about $16 million last year from a private bank at 10 per cent interest for schools, roads and public works.

"With our resources, we should be rich," says Maurice Le Normand of the leading Union Caledonienne party, which wants a greater say for the colony in running its internal and budgetary affairs.

One industry man grubled: "Le Nickel has been sitting on top of those deposits for 90 years, with ore almost twice as rich as is mined in Canada, and look what they've done so far. For years they were producing only 6,000 to 8,000 tons until International Nickel Co. Inco showed an interest in the mid-1950s, and then they panicked."

Inco has been trying for French permission to eventually produce 50,000 tons of nickel a year, just under the present Le Nickel level, but the project is stalled. Another plan is under way for two French companies and the Swedish Granges to build a 36,000-ton-a-year plant in the north.

For the moment, Le Nickel is the sole producer of metal — the 18 other simply ship ore to Japan — but the lack of competitors has hardly left it in peace.

Kaiser Aluminum is apparently unhappy over its partnership arrangement with Le Nickel in the recent plant expansion project, and that makes the French company nervous about its access to the American market.

Also, Le Nickel says it is spending more than it can afford in battling pollution from its smelter in Noumea and around its open pit mining centres. Directors say they plan to spend $23 million more to reduce dust and smoke, but they just haven't got it at the moment.

Ugly scars from open pit mining and the murky rivers and lagoons have strained Le Nickel's energetic public relations department.

Independent "petit mineurs," with total concessions larger than Le Nickel's, aggravate the problem. Even if they do more to damage the environment Le Nickel is apt to get the blame.

The government hasn't enough inspectors to advise miners on how to protect villages, water supplies and rare vegetation even though companies may want to comply. One government biologist said several unique plant species have disappeared under heaps of tailings.

"The mines and Le Nickel are a political matter . . . what can be done?" he observed.

Still, this remains almost the most prosperous corner of the South Pacific.

The Cercle Nautique counts 800 pleasure boats around its eight wharves, with an enormous waiting list. The key club where a bottle of Scotch costs $40 is full every night. Junior executives nip down to nearby Australia or across to Tahiti with hardly a twist of the arm.

New Caledonia has nothing but nickel. The island is too expensive for ordinary tourists and too dull for the jet set. High prices for feed mean Australian eggs cost less than local ones, and the cattle industry isn't catching on.

With the inflated economy, it's a long way down to the bottom. But, if there's no turnaround, the local gentry may be drinking Australian champagne with their smoked salmon.

Loaded Barge Beached

GALIANO — A 90 foot barge loaded with wood and steel, plus the material for a new ferry slip destined for Port McNeil, was beached Friday on rocks at Sturdies Bay at the north entrance of Active Pass beside the ferry dock.

The barge, owned by Pacific Piledriver Co. Ltd. of Victoria, was travelling from Vancouver to Victoria, when the captain noticed it was sinking.

The load was transferred to another barge today.

One HOUR
"MARTINIZING"®
CERTIFIES
THE MOST IN DRY CLEANING
Fresh as a Flower in Just One Hour
7 LOCATIONS TO SERVE YOU

Vote For
HOSPITALS
Polls Open 8 a.m. to 8 p.m.

Canada to Give $100,000 to Iceland

OTTAWA (CP) — Canada will give $100,000 to a disaster fund to help resettle residents of Iceland's Westman Island, the external affairs department announced today.

About 5,300 residents of the island were evacuated to the mainland during volcanic eruptions early this year.

The eruptions first broke out Jan. 23 and again March 22. It is estimated that between $20 and $30 million will be needed to resettle the people.

The federal government's contribution supplements donations from the Icelandic community in Canada, a $25,000 donation from the government of British Columbia and an expected $25,000 from the Icelandic National League in Winnipeg.

Duncan Hospital Accredited

DUNCAN — Engagement of a qualified anaesthetist for Cowichan District Hospital, is recommended in a report to the hospital board by Dr. L. O. Bradley of the Canadian Council on Hospital Accreditation.

The report awarded the hospital accreditation status, but said an anaesthetist is needed because of the "volume and complexity of surgery."

The New Day Care.



Effective April 1st, the new day care program means no child will be denied the benefits of day care because of lack of family funds. The program has been expanded to include nursery schools, private kindergartens (where no public ones exist) and out-of school care. Families can now shop around for the service that best suits their needs. In addition, more families will be eligible for government-paid contributions whether the parents are working or not.

Any family participating in the day care program can tell you the benefits . . . reliable (and if need be — special) care for your children, more resources available to the family, as well as a wider choice of day care services.

The cost is calculated on the number of persons in the family "group" and the total family "take home pay" plus income from any other sources.

The Provincial Government will subsidize the cost of day care to families on a simple sliding scale. (See the chart below.) For example, in a three person family, (two parents and 1 child or 1 parent and 2 children) if the total take home pay is $460, the chart shows that that family group would pay a total $5 a month for day care for the children and the government would pay the balance of up to $100.00 per child. The DECLARATION OF INCOME FORM (for those who qualify on the chart) must be completed in order to qualify for Provincial Government contributions, and is available from the Day Care Information Centre in each area. It is processed by mail, so no interview will be necessary.

People who are not eligible for government contributions according to the chart, but will still have difficulty meeting the cost of day care, may request the APPLICATION FOR ASSISTANCE WITH DAY CARE FEES from the local Day Care Information Centre or district office of the Department of Rehabilitation and Social Improvement.

The day care information centres are set up by the Provincial Government to provide information to parents looking for care for their children, about where day care centres exist in the different areas, and to help new centres with licensing regulations. The information centres will also try to help families determine their eligibility for government paid contributions.

Write the Day Care Information Centre in Vancouver at 45 West 8th Avenue or phone 873-3767, 873-3768, 873-3769. In Victoria write the Family and Childrens Service at 1627 Fort Street or phone 382-5121 In other areas contact the district office of the Department of Rehabilitation and Social Improvement.

SIZE OF FAMILY	FAMILY NET INCOME PER MONTH
	400 420 440 460 480 500 520 540 560 580 600 620 640 660 680 700 720 740 760 780 800 820 840 860 880 900
IF TWO PERSONS IN FAMILY, FAMILY PAYS	5 15 25 35 45 55 65 75 85 95 105 115 125 135 145 155
THREE PERSONS FAMILY PAYS	5 15 25 35 45 55 65 75 85 95 105 115 125 135 145 155 165 175 185 195 205 215 225
FOUR PERSONS FAMILY PAYS	5 15 25 35 45 55 65 75 85 95 105 115 125 135 145 155 165 175 185 195
FIVE PERSONS FAMILY PAYS	5 15 25 35 45 55 65 75 85 95 105 115 125 135 145 155 165
SIX PERSONS FAMILY PAYS	5 15 25 35 45 55 65 75 85 95 105 115 125 135
SEVEN PERSONS FAMILY PAYS	5 15 25 35 45 55 65 75 85 95 105
EIGHT PERSONS OR MORE, FAMILY PAYS	5 15 25 35 45 55 65 75

FULL GOVERNMENT SUBSIDY

If you have any difficulty with the chart please phone the Day Care Information Centre.

Because society tomorrow starts with children today.

The Government of British Columbia
Department of Rehabilitation and Social Improvement

RSI 73-509

Engagements and Weddings

Engagements

Vivian — Cumming

Mr. and Mrs. Benjamin J. Vivian, 1577 Ash Road, are pleased to announce the forthcoming marriage of their eldest daughter, Sherry Cecile to Mr. Lynn Gordon Cumming, son of Mr. and Mrs. Gordon Cumming, Sault Ste. Marie, Ontario.

The wedding will take place Saturday, April 21 at 4:30 p.m. in the First United Church Victoria, Reverend Hunter officiating.

Boomhower — MacKay

Mr. and Mrs. J. Boomhower, 107 Sims Avenue, are pleased to announce the forthcoming marriage of their only daughter, Louise Joan, to Mr. John Frederick MacKay, son of Mrs. E. Chambers and Mr. D. MacKay, Victoria.

The wedding will take place Saturday, April 21, 1973, at 7 p.m. in Centennial United Church, Reverend J. Travis officiating.

Munro — Clark

Mr. and Mrs. Kenneth J. Munro, are pleased to announce the forthcoming marriage of their younger daughter, Barbara Winifred, to Mr. David Edward Clark, only son of Mr. and Mrs. Stanley E. Clark, Sidney, B.C.

The wedding will take place on Saturday May 5th, 1973 at 2 o'clock in St. Michael and All Angels Church, Reverend Wm. J. Hill officiating.

Mann — Overholt

Mr. Lawrence P. Mann, 1019 Arcadia, is pleased to announce the engagement of his only daughter, Deborah Arlene, to Mr. John Petter Overholt, eldest son of Mr. and Mrs. Sven Overholt, 3976 Wilkinson Road.

The wedding will take place Friday, May 25 1973, at 7 p.m. in Saint Phillips Church, Reverend John Vickers officiating.

Brunning — Hardisty

Mr. and Mrs. Arthur F. Brunning, are pleased to announce the forthcoming marriage of their eldest daughter, Shelley Irene, to Mr. Richard Ian Hardisty, only son of Mr. and Mrs. Thomas L. Hardisty.

The wedding will take place April 21, at 7 p.m. in St. John's Anglican Church, Canon Grahame Baker officiating.

Lambrick — Nixon

Mr. and Mrs. Dave Lambrick are pleased to announce the engagement of their only daughter Gayle Anne, to Ross William Nixon, son of Mr. and Mrs. Fred Nixon of Victoria.

The wedding will take place at 3:30 p.m. April 19, 1973.

The couple will reside in Victoria.

Clark — McOrmond

Mr. and Mrs. Lionel De Lacey Clark, Richmond, B.C., are pleased to announce the forthcoming marriage of their daughter, Susan Helen Jeanne, to Mr. Philip Murray McOrmond, son of Professor and Mrs. Gordon Grant McOrmond, 3125 Norfolk Road, Victoria, B. C.

The wedding will take place, Saturday, April 28, 1973 at 2 p.m. in Richmond United Church.

Bandolan — Tyler

The engagement is announced of Miss Georgina Alexandra Bandolan, daughter of Mrs. Anne Bandolan, Victoria, to Mr. Arthur Ronald Tyler, son of Mr. and Mrs. Richard Frank Tyler, 2835 Delatre Street, Victoria.

The wedding will take place Saturday, June 30, at 3 p.m. in St. Luke's Church, corner of Ceder Hill Road and Cedar Hill Crossroad. A quiet reception will follow at the home of the groom.

Bruce — Elphick

Mr. and Mrs. John A. Bruce, of Sidney, are pleased to announce the forthcoming marriage of their only daughter, Barbara S. to Mr. W. Harry Elphick, son of Mr. and Mrs. N. H. Elphick of Creston.

The wedding will take place on Saturday May 26, 1973 in Cadboro Bay United Church at 4 p.m., Dr. Bob McLaren officiating.

McCleave — Matte

The engagement is announced with pleasure of Coleen Barbara McCleave, daughter of Mr. S. W. McCleave and Mrs. R. H. Burton, to Mr. Larry Gerald Matte, son of Mr. and Mrs. C. J. Matte.

The wedding will take place on April 28, 1973 in St. Paul's Anglican Church, Esquimalt, B.C. at 7 p.m. Canon G. H. Greenhalgh officiating.

Holdsworth — Eddy

Mr. and Mrs. E. Holdsworth are pleased to announce the forthcoming marriage of their elder daughter, Janice Kay, to Barry Robert Eddy, son of Mrs. R. Eddy, of Crawford Bay, B.C., and the late Mr. R. Eddy.

The marriage will take place April 21, 1973 in St. John's Church, Victoria, B.C.

"Just Right" PHOTO TIPS



BRUCE W. ROGER

LIGHT YOUR OWN FLOWER!

How many times have you seen a beautiful flower with lighting too poor or at the wrong angle for pictures?

If you have a flashgun and a large white card or card covered with crinkled aluminum foil about 8"x10" you can reflect the light wherever you need it.

With the flash on or off the camera aim it directly at the flower, or bounce it off the card or foil reflector, or a combination of both. When using the reflectors make certain they are out of the picture area.

Set your shutter speed to synchronize with the flash. Take a meter reading to set the lens opening. If the lens opening is too large for a flash picture so close, cover the flash with 1 or 2 layers of white linen handkerchief. Now, if you are well on your way to confusion come in to JUS-RITE Photos. Your Certified Photographic Counsellors can show you how easy it really is to take striking flower pictures.

BRUCE
JUS-RITE PHOTOS
Serving You Better with "Certified Photographic Counsellors"
716 Yates St. and Town and Country

Weddings

Gill — Speed

A pretty wedding took place March 17, 1973 at 7:30 p.m. in St. Dunstan's Anglican Church, when Reverend W. J. Cunny united in marriage Lucille Elizabeth, daughter of Mr. and Mrs. Orville Speed, 50 View Royal Avenue, to Mr. James Jonathon Gill, son of Mr. and Mrs. Vance Gill of 587 Nora Place.

Given in marriage by her father, the bride wore a full-length gown, medieval-styled in white satin. Her full-length tiered veil, entrain, was lavishly edged with lace. She carried a colonial bouquet of red roses and white stephanotis. Maid of honor Miss Leslie Peerless and bridesmaids Miss Donna Gregory and Miss Laurie Gill, sister of the groom, wore gowns of blue chiffon and carried bouquets of pink carnations. Best man was Mr. Graham Lee and Messrs. Bruce Speed and Larry Gill, brothers of the bridal couple, ushered the guests.

Following the reception at Gordon Head Recreation Centre, the happy couple left for Hawaii for two weeks. On return from their honeymoon, Mr. and Mrs. J. Gill will make their home in Victoria.

Many out of town guests attended including Mr. and Mrs. James Gill of Burnaby, grandparents of the groom.

Planes — Greenhough

Mr. and Mrs. W. E. Greenhough of Sooke, B.C., are pleased to announce the marriage of their second daughter Catherine Renee, to Mr. David Leslie Planes, son of Mr. and Mrs. L. G. Planes of Sooke, B.C.

The quiet ceremony took place in Victoria, B.C., on March 23, 1973.

The happy couple are making their home in Sooke.

Straith — Lyttleton

The marriage is announced of Mrs. Mary Patricia Lyttleton and Mr. Donald Alexander Straith, both of this city. The double-ring ceremony was solemnized on Saturday, February 24, 1973, at 5 p.m. in the home of the bride, with members of the families in attendance. Reverend A. Calder of Oak Bay United Church officiated at the exchange of wedding vows.

The bride wore an ensemble of imported Guipure lace over watermelon silk, complemented with a white orchid corsage and pearl jewellery.

Following a reception, Mr. and Mrs. Straith left on a one month wedding trip to Hawaii, and are now residing at 2840 Beach Drive, Victoria, B.C.

Benson — MacPhail

Mrs. Jean Peasland of Beach Drive, Victoria, announced with pleasure the marriage on March 24, 1973, of her daughter, Shiela Jean MacPhail to Mr. Edward Liston Lewis Benson of Palm Desert, California. The ceremony was conducted in the home of the bride.

Mr. and Mrs. Benson will make their home at 1106 Sandpiper, Palm Desert, California.

Dates for publication of Wedding or Engagement notices, with or without pictures, available on request from the Advertising Department (Special forms to assist you in writing copy also available). Copy for weekend editions should be in the Victoria Press office no later than 5 p.m. the Wednesday prior to publication date.

BUSINESS OFFICE OPEN
8 a.m. to 5:30 p.m., Monday to Friday
(Closed Saturday and Sunday)

40 BUSINESS PERSONALS

WE BUY TAX REFUNDS SPOT CASH IN 10 MIN.
Eliminate Waiting Time
IMPERIAL CREDIT PROTECTORS
OFFER HIGH RATES
NO OBLIGATION
GUARANTEED ACCURACY
NO RED TAPE
WE ARE LICENSED BONDED TAX BUYERS
742 JOHNSON
386-2968
9 A.M.-9 P.M.
Not a loan company

Short of Cash and No Place to Turn?

A & R TAX BUYERS
Exclusive Agents
TAXMAN
NOW OPEN IN VICTORIA
Will Give You INSTANT CASH
For your untiled Tax Refund. No Red Tape or Credit Check. PLUS A
$5 BONUS
If you present this ad when we purchase your tax return.
LOCATIONS:
206 Kresge Bldg. Fort at Douglas
or
Blanshard at Bay (Opp. the Armory)
383-4321

SEE Ray Anderson
Open 9 A.M. to 9 P.M.
Monday to Saturday
Not a Loan Company

BLOW'IN YOUR MIND HOROSCOPE
The future is our business. Are you facing difficult problems? Poor health? Money or job troubles? Loss of love or family troubles? Success and good fortune in life can be yours. For information please write to: Venus, 207 - 1421 Ashgrove Road, Lethbridge, Alberta. Please enclose a self-addressed, stamped envelope.

6 MILLION LOSE JOBS
Since 1961, will you be next? International experts have just published first edition how to go into business of your choice on someone else's money, it can make you rich. Send $5.00 to British American Business Consultants, Box No. 3602, Vancouver, British Columbia, and get the secret for independence, security, and peace of mind. A complete portfolio.

SINGLE, SEPARATED, DIVORCED
Are you having difficulty qualifying for a mortgage? Are you fed up with paying rent? Call Wilf Cotton at Bayshore Realty. No obligation, 388-6424 or 479-3876.

ADVERTISING AIDS. PENS, matches, calendars, key cases, etc Imprinted with your business name. North West Advertising Specialities Ltd. Vicky Buckle 1341 Hault ain 385-8082.

SSCOTLAND'S LEADING PEN-friend Club can bring a new interest to your life. Moderate fees. Details from Susan Collins, Dept O-T, 104 West George Street, Glasgow, Scotland.

LONELY? LET ME HELP YOU find a compatible companion, for a happier fuller life. Confidential. Write today for particulars to: Emily Quest, P.O. Box 5220, Victoria.

WHY SUFFER WITH UNWANTED hair when there is a safe reliable method, for removing permanently. Phone for free consultation. Electrolysis Cente, 382-1332.

HAVE YOUR HOROSCOPE PERsonally done. Accurate, confidential. Call Rosheen, 383-0405.

MRS. PAYN-JONES, TRANCE medium, questions answered, advice given. 386-3603.

PROFESSIONAL SEWING MAchine repairs and service. 477-8126 anytime.

BEAUTIFUL INDOOR POOL AND sauna, open to public, restricted basis. Queen Victoria Inn, 386-2812

KAROLINA IS READING TEA cups from 2-5 in the beautiful Islander Restaurant

42 EDUCATION

HIGH SCHOOL AT HOME. Canada's Leading School. Free booklet, National College, 444 Robson St., Vancouver 3, B.C. 688-4913.

TUTORING — PROFESSIONAL help by experienced teacher. French, Math, new and old method. 598-2331.

SPANISH TUTORING OR CONversation by experienced Argentine teacher. 385-8415.

PRIVATE TUTORING IN RUSsian also Primary grades. 386-4870.

60 FUEL

FIR MILLWOOD, $15.95 FOR 2½ cords. Best Fuel Company, 384-5524.

63 TIMBER

APPROXIMATELY 100,000 bd. ft. fir and cedar logs. Felled and bucked. Jordan River area. 642-8967 after 5 and weekends.

CEDAR LOGS WANTED, 8' lengths 8" tops. Cash on delivery. Phone 292-2060 after 6 p.m.

63 TIMBER

WANTED: TIMBER STANDING logs. Top prices paid, or felled. Fir, cedar or hemlock Ideal Sawmill Co. Ltd. 383-0441

65 BUILDING SUPPLIES

STEWART AND HUDSON
Building Supply Centre

VINYL FLOOR TILE
7 Popular Patterns
12"x12" — 17½c ea.

GALV. and TIN BOOTS
2¼x10"x5" Reg. 98c Sale 2-1.00
2¼"x14"x6" Reg. 98c Sale 2-100
2¼"x12"x5" Reg. 98c Sale 2-1.00

MIXED NAILS
50 lb. box $6.99

OLDE INN BRICK
Can be applied to any smooth surface. 50 bricks per ctn. — 8 sq. ft. White, Used English
Reg. 7.95 ctn. Sale $6.66
Interior Mortar $2.66 qt., $9.66 gal.

SHUTTERS
Wood Grain — Vinyl
Black Only
Can be painted
15"x36", 15"x47"
9.97 pair

FLORENTINE
Towell Bars and Bath Accessories
20% OFF All Stock

PERSONAL SHOWERS
Easily attached to any tap
Reg. 9.98, Sale 7.77

Open Monday through Saturday
7:30-5:30 386-3211
400 GORGE RD. EAST
STEWART & HUDSON

Cubbon on Cook
Lumber and Building Supplies

25 Pcs. 2x4, approx. 8 ft. Econ.	10.95
Pre-Hung Doors	24.95
Reject doors from	3.99
¾" Sanded ply. 4x8	9.95
⅜" Gyproc, 4x8	2.39
½" Gyproc, 4x8	2.69
⅝" Rough D ply, 4x8	8.45
Formica-Arborite, from	$4.88
Latex Ceiling paint, gal.	3.99
Arborite, 18"x48"	1.89
30"x60"x¼" Partaboard	3.45

SHORTS 6 foot	8 foot
1x2 2.64 (12 pcs.)	.52 ea
1x3 1.62 (6 pcs.)	.64 ea
1x4 1.80 (6 pcs.)	.80 ea
1x6 1.68 (4 pcs.)	1.12 ea
1x8 2.40 (4 pcs.)	1.44 ea
1x10 3.16 (4 pcs.)	1.92 ea
1x12 3.84 (4 pcs.)	2.40 ea
2x2 .88 ea (6 pcs.)	.88 ea
2x3 .42 ea.	.76 ea
2x4 .66 ea.	.88 ea
2x6 .90 ea	1.50 ea
2x8 1.20 ea.	1.99 ea
2x10 1.56 ea.	2.50 ea
2x12 1.80 ea.	2.97 ea

Open 8 a.m. to 5:30 p.m. 6 days.
Also Friday nites til 9:00 p.m.
1720 Cook Street 384-8181

BUTLER BROTHERS
QUALITY READY-MIX CONCRETE
Yes, there is A DIFFERENCE
To make sure you get the best concrete possible, Butler Brothers are constantly testing and checking all materials that go into our product.
BUY THE BEST IT COSTS NO MORE
5-days a week delivery.
BUTLER BROTHERS
652-1121

why pay more?
for one week only — no.1 gyproc
4x8-⅛ 2.39
4x10-⅛ 3.00
4x12-⅛ 3.60
4x8-½ 2.56
4x10-½ 3.20
4x12-½ 3.84
glass and keys cut while you wait
fast courteous delivery
post office
store hours 8 a.m. - 5:30 p.m.
open seven days a week
langford building supply and hardware ltd.
940 goldstream ave. 478-1724

S. J. PEDEN LTD.
MAHOGANY DOORS
2 8x6, 8x1¾, each $14.75
2 10x6, 8x1¾, each $15.50
PREFINISHED PANELLING
Heritage Elm $ 5.95
Rustic Cherry $ 6.25
Rustic Walnut $ 7.95
FIR PLYWOOD
4x8x¼ sanded $ 4.75
4x8x11/16 factory grade $10.40
4x8x⅝ unsanded $ 7.90
S. J. PEDEN LTD.
2855 QUESNEL ST. 386-3464

COLUMBIA READY-MIX LTD.
—ready-mix concrete
—sand
—gravel
—drain rock
—fill materials
Phone 478-1701
860 A tree Rd.

WHY PAY MORE?
Special sale on new lumber
$87 per F.B.M. and up. Free estimates
IDEAL SAWMILL LTD. 385-6441

SAANICH LUMBER YARDS
has in stock, Oak, Pine, Ash, Teak, Mahogany, Cedar (yellow and red) lumber and veneers. Prices reasonable. 3041 Douglas, 385-2486.

USED RED BRICKS, SAND AND GRAVEL. OK TRUCKING CO. LTD., 760 TOPAZ, 386-3414.

WINDOWS — CHANGE FROM wood to aluminum — free estimates. 658-8817.

8 TRUSSES 26', $14 EACH. 383-9265, 6-7 p.m.

8X8 CEDAR TIMBERS ALSO split cedar fence posts, 642-5497.

70 MUSICAL INSTRUMENTS

1958 GIBSON LES PAUL WITH grovers. Brand new frets and new case, $300. 384-0491 Tim.

YAMAHA DRUMS, COMPLETE with new Ludwig high hats, 18" Zildian $145. 652-3120.

SMALL MASON AND RISCH piano and bench, $550 firm. 479-4804.

SELMAR, BUNDY FLUTE, EXcellent condition. $125 or best offer. 478-8449.

130-YEAR-OLD WILLIAMS upright piano, superb condition. $495 a must. 386-3658 after 5:30.

ACE TONE BASS 6 AMP AND speakers, used 4 times, new condition. 598-2686.

15" BASS VIBRANTO SPEAKer with life time guarantee in cabinet, $75. 385-4186.

YAMAKI DELUXE FOLK GUItar, beautiful tone. Offers. 592-3356,

MASON RISCH UPRIGHT PIANO, excellent condition, $400. 592-1814.

ELECTRIC GUITAR AND AMPLIfier, $85. 384-1297.

ZUCKERMANN HARPSICHORD, $325. 479-3057 after 4.

120 BASS ACCORDION. WHAT offers. 592-6708.

GIBSON BASS GUITAR, EB3, factory new. 383-1971, after 6 p.m.

PIANO TUNER — CRAFTSMAN NORMAN DUCKWORTH, 383-3083.

PIANO, SMALL, DARK WOOD, $295. Stereo TV $100. 656-4675.

70 MUSICAL INSTRUMENTS

EATON'S
HAMMOND ORGANS
Choose a Hammond from Eaton's your investment is backed by more than 25 years of selling these renowned instruments. You can rely on Eaton's to bring you a full range of Hammond Organs so you may select the model best for you ... with the extra assurance of Eaton's time honored guarantee "Goods Satisfactory or Money refunded."
Once you have made your selection Eaton's has 4 qualified teachers to help you enjoy your new Hammond. It's all part of the personal, experienced help you receive when you shop for your Hammond Organ at
EATON'S
HAMMOND ORGAN
AND PIANO STUDIO

SOFT SOUNDS
Gibson ES 125 T guitar, Standel Studio 30 bass amp, Standel C24 guitar amp, w-lansings, ovation "Glen Campbell", Lancer Fretless bass, Morris Gibson ES175DC copy (excellent); fender, Miller, Sho-Bud and Guyatone steel guitars, E. H. pure sustain unit. Don't let the clean windows scare you away —our prices are right!
SOFT SOUNDS MUSIC
2031 Oak Bay Ave.
598-1524 Across from Davenport's

Woodward's
ONE USED THOMAS ORGAN
Single keyboard, and 13 pedals, with bench. Good condition $395. Convenient credit terms. WOODWARD'S MAYFAIR, 2ND FLOOR

BERNIE PORTER MUSIC
STUDENTS!
RENT AN ELECTRIC GUITAR with lessons.
RENT AN ORGAN with lessons. 2 months rental apply to purchase. Phone for more information.
725 Caledonia
382-9542

SPECIAL
Conn Prelude model
8 months old
Everett Chord Organ
Lowery holiday de luxe
Hadden-Hall piano—41"
All priced for quick sale
HAMMOND ORGAN
STUDIOS at
3400 Douglas St.
Across from Woolco
PHONE 388-9177

— ORGAN SALE —
KIMBALL ORGANS
featuring "THE ENTERTAINER"
(world's easiest organ to play)
1 Yr. free lessons with purchase
GULBRANSEN ORGANS
with piano, rhythm and Leslie
TRADE IN ORGANS

Lowrey Heritage	$1095
Gulbransen Pacemaker	$1495
Wurlitzer 25 piano	$3795
Acetone combo with amp.	$ 350

PARAGON MUSIC
Hillside Shopping Centre 385-5275

HAMMOND
Brand new pipers, $1245
Service — all organs
LESSONS
Your complete organ centre
HAMMOND ORGAN
STUDIOS at 3400 Douglas St.
In the McLaren Centre
PHONE 388-9177

SOUND SOURCE MUSIC
We have just received our last shipment of Yamaha Guitars as well as one YC30 Super combo organ at the old prices. The devalued yen will make list prices about 20 per cent. more. It's not often things appreciate in value so take advantage while stock lasts.
2250 OAK BAY at MONTEREY
598-3514

AMPLIFIERS
JUST ARRIVED
— new shipment of GIBSON and TRAYNOR AMPLIFIERS. Many new models.
HALL-FAIRFIELD MUSIC CENTRE LIMITED
728 FORT ST. 385-8342
OPEN DAILY 8:30 to 5:30
FRIDAYS 8:30 a.m. to 8:30 p.m.
Your one-stop music centre

YAMAKI GUITARS
Just received new shipment of Yamaki guitars. We have well over 40 of these in stock, priced from $89.95 - $180. Check with us before buying an acoustic guitar.
TALISMAN MUSIC
939 YATES 384-9222

MONTH END SPECIALS
USED ORGANS
Thomas single manual with 13 note pedal board with bench, $395.
Lowrey 2 manual, 13 note pedal board $895
GLEESON MUSIC
707 Fort 388-9632

MUST SELL FENDER BASSMAN head. Courier cabinet with 2-lead 12" speakers. Burns tri-sonic guitar. Also Vox fuzz and wah-wah. Call 642-54421 after 6 p.m.

NELSON'S MUSIC CENTRE
Sales - Service - Instruction
1320 Broad St. 385-9728

EXCELLENT BUY! LIKE NEW theatre style Wurlitzer Organ only $2195
SCOTT PIANO and ORGAN
612 FORT ST. 384-4623

VICTORIA SOUND CENTRE
LOOKING FOR DRUMS?
New and used Slingerland, Rogers, Sonor etc. Drop in and see us.
1315 Government St. 385-4842

8-PIECE SLINGERLAND DRUM set, complete, three months old. Brand new Zylco cymbals. 382-8627.

AVOID THE SECOND-BEST! choose the conn organ exclusive to REGINALD STONE
1517 QUADRA 383-0239

MASON RISCH PIANO, BEAUTIful tone, converts to electric Lowrey organ, full keyboard, asking $1,000. 3580 Cedar Hill Road.

WE BUY USED PIANOS
For Cash
Phone EATON'S Music Centre
382-7141

LADIES PEARLIZED ACCORDIon, 120 bass, $120; Snare drums $30; Chord organ $50. 479-3603.

FREE ESTIMATES AND APpraisals. J. C. Hougaard Piano Service, 386-1033.

OLDESMENDEZ TRUMPET, A-1 condition. Best offer. Before noon, 386-2007.

GULBRANSEN PACE MAKER, rhythm and reverb in Colonial Maple. 478-5711.

TUNING, REPAIRS AND REbuilding. Resident technicians. Scott Piano and Organ. 384-4623.

72 BASS ACCORDION, SUITable for child. Beautiful tone. $125. 592-2191.

HARMONY GUITAR, WITH GIBson pickup, Gretch tunings pegs. Bigsby tremelo, $110. 386-9036.

BASS GUITAR AND TRAYNOR amp, $100. 384-4939.

71 MUSIC TEACHERS

EATON'S
HAMMOND ORGAN
and Piano Studio
ENROL NOW
Learn to play the organ during private studio lessons or lessons in your own home. Four qualified teachers available. Phone 382-7141, local 230, for particulars.

GET INTO GUITAR
Our guitar teaching program for ADULTS and CHILDREN will have you playing and singing songs in 4 weeks — at less than ½ price of private lessons. Loaner guitar provided. For free demonstration lesson (no obligation) contact:
NELSON'S MUSIC CENTRE
1320 Broad St. 385-9728

AQUARIUS MUSIC
386-9922
Lessons — Drums, piano, guitar
Esquimalt Plaza 1153 Esquimalt

71 MUSIC TEACHERS

BERNIE PORTER MUSIC
STRUM FOR FUN
GUITAR CLASSES
12 LESSONS, $15
Next session to commence April 7 and 12th.
ENROLL TODAY!
382-9542
PIANO LESSONS, $1.75.
PHONE 477-9138

77 MOTORCYCLES

ACCESSORIES

Leather jackets	$44.95 to $69.95
Leather jeans	$69.95
Leather gloves	$11.95 to $18.50
M-X boots	$44.95 to $79.95
M-X pants	$69.95 to $74.95
Pro-am mouth guards	$5.95
M-X gloves, 3 styles	$12.95
M-X goggles	$7.95 to $15.95
M-X pegs	$4.95 to $9.95
Super fenders (some Preston Petty)	$6.95 to $12.95
Doherty fast throttles, set	$6.95

CUSTOM

Z bars	$11.95 up
Sissy bars	$13.95 to $39.95
Riser kits	$14.95 to $26.95
Steel sportster tanks	$45.00
Custom oil tanks	$49.95
Tri-hardtails	$69.95
Custom seats	$19.95 to $89.95
Chrome Harley Rims	$34.95
Slugs	$21.95 pr.
Tweek bars	$15.95
Hiwaypegs	$12.95 up
Peanut tanks	$24.95
Ext. forks (chromie with spacers)	$79.95

OVER 1000 DIFFERENT ACCESSORIES TO CHOOSE FROM
YAMAHA
60 cc to 750 cc including the popular Enduro models 80 cc to 360 cc
TRIUMPH
500 cc, 650 cc, 750 cc
BUY NOW AND SAVE
Prices are going up due to world monetary situation.
A good selection of clean used bikes.
MULLINS MARINE SALES LTD.
925 YATES ST. 382-1928

SAVE NOW
on remaining
'72 YAMAHAS
100 CC TWIN
Reg. $645, Now $495
$55 dn., $24.50 mo.
125 CC TWIN
Reg. $745, Now $595
$60 dn., $30 mo.
200 CC TWIN
Reg. $860, Now $745
$75 dn., $37.50 mo.
250 CC TWIN
Reg. $1010, Now $895
$90 dn., $45 mo.
350 CC TWIN
Reg. $1090, Now $995
$100 dn., $50 mo.
All terms O.A.C. over 2 yrs.
Financed through our own store
LIMITED SUPPLY
SO ACT NOW AT
MULLINS MARINE SALES
925 YATES STREET
382-1928

HARLEY-DAVIDSON
1973 SPORTSTERS
arriving soon.
Don't delay,
Reserve yours now!
BROOKLAND'S MOTORCYCLES
937 Fort 383-5926

73 HARLEY
Electric Glide
4800 miles $3200
642-3597

MINIBIKES—BUY BRONCO
TX6 50cc engine, 4-spd. trans, reg. $339, special $255.
TX7 50cc engine, hydraulic trans, reg. $299, special $236.
VIC. LAWNMOWER HOSPITAL
834 Johnson, 386-8338

MOTORCYCLE RACES, BUTLER Bros. Gravel Pit, Sooke Road. 12:30 p.m. Sunday, April 1. Presented by the Victoria Motorcycle Club.

SUZUKI MOTORCYCLES
Sales and Service
FREDERICK MOTORS
616 Queens 383-6632

1972 CB 450 HONDA, CUSTOM paint, sissy bar, highway pegs, immaculate condition. Offers. 642-3187 after 5:30 p.m.

WANTED: ALL PAINTED PARTS for '70 350 CB Honda — that is: tank, headlights, etc., plus right muffler. 383-8674.

1971 250 CC SUZUKI, 1600 MILES. $525 or trade for ? 478-8164 or 658-5391.

650 BSA, FIBREGLASS FAIRING saddlebags, solos saddles, $550. 388-4995.

65 HONDA S90, USED FOR trail riding. Good condition. $75 or good offer. 383-2276.

KAWASAKI CITY
Hi Performance Motorcycles
3220 Douglas 383-9529

YAMAHA MINI ENDURO. REmainder of payments, $360. 592-2763.

CLEAN 1970 350 YAMAHA street. Must sell this weekend. Any reasonable offer. 383-0864.

1972 HONDA TRAIL 90, 1300 miles, mirrors, buddy seat, lights, tuned and ready. 592-9079.

FAST 1972 KAWASAKI 350 cc. Any reasonable offer accepted. 383-2802 after 5.

1971 BSA ROCKET 3, 750 CC, extra chrome. 746-5592 Duncan. If no answer call after 4.

ONLY A FEW PERFORMERS IN town, 1971 350 Suzuki, must sell, best offer. 598-1836.

MONTESA — BULTACO
Victoria MOTORCYCLE Sales
382-7905 1551 Pear St.

175 YAMAHA ENDURO; 90 YAmaha Enduro; 60 cc Mini Enduro; 175 cc engine. 658-5633.

1969 TRIUMPH 650. GOOD CONdition, 12,000 miles. $850. 656-3865 after 6 p.m.

1971 BSA 650 C.C., LIGHTNING. Good condition. 3,700 miles. 478-1390 evenings.

1971 HONDA CB 350. IMMACUlately maintained. 2 helmets. Offers. 384-5850.

1972 TRIUMPH TIGER 650 CC, less than 1000 miles. $1200. 384-3023.

MOTORCYCLE WANTED, whole or motorcycle parts. Phone 382-6634 or 478-7992.

1972 100 CC YAMAHA. EXcellent condition. Only 1600 miles. $400. 479-7452.

1972 HONDA TRAIL 90, EXcellent condition. Low mileage. $425. 478-5611.

'72 360 YAMAHA. 388-9704

1972 HONDA 500, LOW MILEAGE, 592-6460 between 6-8 p.m.

FOR SALE '69 TRIUMPH 478-1057

'72 YAMAHA 125 MX, IMMACUlate, $475. After 6 p.m., 478-2445.

'65 305 HONDA HAWK, REBUILT motor. $350 firm. 598-2500.

TRAIL MINI BIKE, EXCELLENT, $125 or best offer. 477-2459.

HONDA 160, MINT SHAPE. Call 652-3315.

HONDA 90, TESTED, RUNS well. $125. 478-6530.

1969 SUZUKI 125 CC TRAIL BIKE. Asking $350. 746-4990 Duncan.

1972 650 YAMAHA, 1200 MILES, as new. 477-2830 or 592-4349.

1970 HONDA 750, LOW MILEAGE, as new, $1350. 478-8155.

1969 YAMAHA 180. GOOD CONDItion, electric start, $225. 656-2656.

HONDA 590, CLEAN AND TESTed. 388-7295.

72 650 BSA, ROLL BAR, PARCEL rack. 656-4284.

77 MOTORCYCLES

W—O—R—L—D
of
P—L—E—A—S—U—R—E
Motorcycle Division
It's HONDARAMA TIME
$160,000 CHOICE!!
We've used our massive purchasing power to put together the largest inventory of new HONDAS you'll ever see under one roof! Take advantage of our WAREHOUSE SUPERMARKET SELECTION!
Browse through dazzling displays of gleaming new bikes. All the models in all the colours, all ready to roll!
SEEING IS BELIEVING!
Come in and see it for yourself!
BEST HONDA deal ever
Our entire selection will be excluded from the coming price increase. Now is the best time to beome a HAPPY HOND RIDER!
All Hondas are protected by our ONE YEAR GUARANTEE which will look after you long after our competitors guarantee signs off. We really take a sincere interest in our customers both during and after the sale.
The SERVICE AND PARTS DIVISION offer the best service available.
HONDA HELPERS
Greg Pearsop
Bob Barker
Lyle Shaw
Dave Cooke
Rebel
The Honda Helpers make the whole thing easy for you. From helping you select a new or used bike to suit your needs and looking after your CREDIT ARRANGEMENTS
Bank Terms available. Every budget consideration.
WANT TO SELL YOUR BIKE?
We've cleared out a lot of our used selection. We're looking for good, used motorcycles, why not bring yours down and trade it for cash.
W—O—R—L—D
of
P—L—E—A—S—U—R—E
386-8424 3388 Douglas 382-2222
"Next to Red Lion"

78 BICYCLES

10-SPEEDS

		Dn.	Mo.
Ladies Eliminator	$84.95	$10	$5
Firebird	$89.95	$10	$5
Monishee	$104.95	$10	$5
Monshee Deluxe	$109.95	$10	$5
Gitane	$425.00	$10	$6
Gitane Deluxe	$135.00	$15	$6
Gitane S.S.	$149.95	$15	$7

—1-Year warranty on all bikes
—All terms O.A.C. up to 2 years on balance.
—Over 500 bikes to choose from at
MULLINS MARINE SALES LTD.
925 Yates St. 382-1928

RUSS HAY ON GOVERNMENT
Between Bay and Hillside
THE COMPLETE BIKE SHOP
1—3—5 and 10-Speeds
Brand Names Only
THE NEW RALEIGH
5-speed SPRITE and
10-speed RECORD are
NOW ON SALE
10-speeds from $79.88
SPECIALS — SALES
EASY TERMS
Expert Repairs
Parts — Accessories
2542 Government St. 384-4722

OAK BAY AND ESQUIMALT BICYCLE SHOPS
Two locations to serve you better
Full line of parts and accessories
EASY TERMS AVAILABLE
1968 Oak Bay 1211 Esquimalt
598-4111 388-6712

ROBINSON'S
3 - 5 and 10-speeds
LARGE SELECTION
1307 Broad St... 385-3429

BRENTWOOD CYCLE
7182 West Saanich Road. 652-3212.
Raleigh Firebird, girl's 10-speed bike, $99.55. Appollo Gran Sports, 23" only, $130. Peugeot 10-speed bikes, parts, accessories, repairs.

GORDON'S SPORTING GOODS
1030 Hillside 382-5815
GITANE TOUR DE FRANCE REG. $325 Now $250
MANY MORE SPECIALS
TRADES WELCOME — TERMS
GITANE RACING BIKE, TUBular tires, cotterless crank, $180. 2 wheels and tires for 10 speed. $20. 382-6687.

SUPER BIKE, PEUGEOT PX 10E, Reynolds 531, tubulors, like new. Lots of goodies. Offers to $185. 382-8933.

BOY'S MUSTANG, GOOD CONDItion, 3-speed, banana seat. Asking $30. 592-0927.

RALEIGH CARLTON CORRA 10-speed. Excellent condition. 592-2055.

GIRL'S BIKE, $20. 382-4865.

2 GIRLS MUSTANG BIKES, $10 and $15. 477-6868.

MAN'S PEUGEOT 10 SPEED den 5 miles, best offer. 658-5135.

BICYCLES AT COST
Pearson's 386-8424

GIRL'S BIKE FOR SALE, SUIT age 7-12, $35. 386-9245.

GIRL'S BYCICLE, 24" WHEEL, good condition. $20. 383-4608.

NEAR NEW CARLTON CRIterium $120. 477-2983.

BOY'S C.C.M. MUSTANG, 3-speed. 477-5837.

BOYS MUSTANG 5 SPEED, $35. 384-0243.

MAN'S 10 SPEED BRC, ALMOST new. $70. 598-5017.

80 BOATS and MARINE

PRE - LAUNCHING
Gunks and Goos
And Dunlop Deck Shoes
And Outboard Brackets
And Mustang Jackets
And Paint to Keep
The Worms Away
And Fibreglass Canoes
And Rubber Boats
And Lots of Ropes
And Cleats and Stuff
For the Sailing Buff
BOSUN'S LOCKER LTD
580 Johnson
386-1308

NELSON MARINE
USED BOATS
15' Vanguard Fibreglass with 1970—60 h.p. Johnson, trailer full top and other extras $2,000.00.
17' K and C Deep Vee, Volvo 110 inboard-outboard with comp. top. $3,000.00.
15' Glascraft short sidewing built-in tank, dual 28 h.p. Johnsons, just overhauled, $1,200.00.
24' Fibreform "San Juan" dual 120 Mercruiser—200 Hrs. kitchenette, head, ordered with all options. $9,000.00.
18' Starfire inboard co.plete with trailer—best offer.
15' Plywood—18 h.p. Johnson remote controls $395.00.
17' Glen-L Cabin with trailer needs power. $495.00.
19' Cabin glass over wood with rebuilt 75 h.p. McCulloch complete $1,100.00.
NELSON MARINE
Box 556, Ganges, B.C.
537-2849

45-GAL. DRUMS
Tops are on — can be washed out for water storage or cut for incinerator use. $3.95 each while they last at
SHIP CHANDLERS (McQUADE'S)
1752 Wharf St. 383-1141

80 BOATS and MARINE

GP
"It's the service that sets us apart"
IMMACULATE TRADE-IN
1972 Model 23' HOURSTON GLASCRAFT with 215 HP OMC, V-8 engine, raised camper cockpit cover. This boat has been kept in a boathouse and has very low hours.
A partial list of the extras include: fresh water cooling, depth sounder, chemical toilet, propane stove, compass, hour meter, engine temp. gauge, outboard bracket, customized mahogany interior, second battery and vapour-proof switch, custom built stainless steel fresh water tank.
The boat has a full galley and sleeps three in comfort.
Replacement price is in excess of $12,400.00,
$10,400.
CONSIGNMENT SALE
14'4" GLASCRAFT RUNABOUT, de luxe c-w convertible top and cover.
50 H.P. JOHNSON, '70 model, electric.
6 H.P. JOHNSON, '70 model.
1200-lb. ROAD RUNNER TRAILER, Lots of extras — ready to go $2295
USED OUTBOARD MOTORS

'72— 6-hp Johnson long	350
'71—20-hp Viking	440
'72—20-hp Johnson	475
'70—25-hp Johnson	475
'70—65-hp Mercury w-controls	995
'70—40-hp Johnson, 'matic	750

GIBSON POWERCRAFT CENTRE LTD.
2520 Gov't. (Near Bay St.) 382-8291
2300 Canoe Cove Rd., N. Saanich 656-4365

OAK BAY MARINE SALES AND SERVICE
EVINRUDE OMC
VOLVO-PENTA — MERCRUISER
STARCRAFT — MARLIN
GREW
RAWSON — EZ-LOAD TRAILERS
NEW UNITS
14' MARLIN de luxe camper top, safety glass windshield, marine hardware and lights, 40 h.p. Evinrude electric with controls, battery and box, EZ loader trailer. $2626 (tax incl.)
16' MARLIN de luxe camper top, safety glass windshield, fully equipped, 50 h.p., Evinrude electric with controls, battery and box, EZ loader trailer. $3434 (tax incl.)
18' STARCRAFT de luxe, custom made camper top, walk-thru windshield, fully equipped 65 h.p. Evinrude elec. with controls, battery and box, EZ loader trailer. $4646 (tax incl.)
Just a few of our USED UNITS

14' FIBREGLASS boat, 40 h.p. Evinrude elec. and trailer	$995
19' INBOARD, 25 h.p. Universal	$1250
20' CABIN CRUISER, with Evinrude outboard	$1250
22' INBOARD 120 h.p. Volvo-Penta	$2995
20' CORSAIR sailboat, fully equipped, four sails, 6 h.p. Johnson	$2500
26' RAWSON, immaculate shape, full sail inventory	$7700

ALL AT
VICTORIA'S I.O. CENTRE
Come down and see them at
1327 Beach
598-3393
OPEN 7 DAYS A WEEK
USED UNITS
1970—17' K and C THERMOGLASS — camper top — flotation — sleeper seats — bowrail — 1970 85 h.p. Evinrude, new power head $2950
1967—17' K and C THERMOGLASS — camper top — flotation — sleeper seats — bowrail — 1970 60 h.p. Evinrude 1973 1450-lb. EZ loader $2795
USED OUTBOARDS

1968 55 h.p. JOHNSON L-S electric, completely rebuilt	$1095
1971 50h.p. EVINRUDE L-S electric, like new	$1075
1970 40 h.p. EVINRUDE L-S manual	$ 575
1959 50 h.p. EVINRUDE electric	$ 395
1965 18 h.p. JOHNSON S-S new power head	$ 425
1970 9.5 JOHNSON S-S rebuilt	$ 475
1965 18 h.p. JOHNSON L-S	$ 375
1965 9.5 JOHNSON S-S clean	$ 345
1967 6 h.p. EVINRUDE, reconditioned	$ 275
1965 5 h.p. JOHNSON reconditioned	$ 225
1965 3 h.p. JOHNSON, rebuilt powerhead	$ 195
1967 9.2 VIKING, runs well	$ 175
1963 3 h.p. JOHNSON, reconditioned	$ 145
1957 7½ JOHNSON, reconditioned	$ 145

ALL BAY MARINA
2238 HARBOUR, SIDNEY • 656-3167
Marina Park
Wharfage available for 26 to 35 ft. boats.
All facilities.
YACHT SALES LTD.
Luhrs
Morgan
Brokerage
Charters
Rentals
2060 White Birch Rd
Sidney
656-4222

WAYFARER SAILBOAT 16' glass hull, mahogany trim, Seahorse sails including Spinnaker, good racing record and cruising capability, roomy boat, will take outboard. 384-9852.

ALL METAL CABIN BOAT SUITable inboard or outboard operation, $650. 642-8723 evenings.

10' FIBREGLASS SPEED BOAT, 18 h.p., Evinrude, ideal ski boat. Easily towed. $450. 479-5176.

15' CANOE, 900 LB. CAPACITY, weight 80 lbs. all fibreglass construction $200. 388-4928.

LIKE NEW. 1966 27' CHRIScraft Cavalier, $11,500. Sleeps 4 trim-tabs, 8' dinghy. 479-1319.

72 MERCURY 9.8 H.P. 30 hours, $450. 388-4568.

24' ENGLISH CLASS SLOOP. 642-5564.

80 BOATS and MARINE

GLASTRON
AROUND THE WORLD!
In BOATING excitement see NORTH AMERICA'S most GLAMOROUS runabouts selling at PRICES never before offered.
ONLY AT
SEA & SKI SPORTS WORLD
CAN IT BE TRUE?
642 Burnside East
388-5561
DIVISION OF
Garden City Auto Sales Ltd.

CANOE COVE MARINA
USED BOATS
18 ft. TURNER Seaskiff 100 H.P. Universal $2250
21 ft. BRANDLMAYR Inboard cruiser, sleep 2 $3350
29 ft. DISPLACEMENT Cruiser, Universal marine engine $4450
30 ft. DISPLACEMENT Cruiser, sleeps 4, solid value $6500
30 ft. Inter Island BARGE, Chrysler inboard-outboard power, small wheelhouse. Asking $3500 or offers.
12 ft. ALUMINUM boat $165
SPECIALS In USED FIBREGLASS boats
25 ft. BERTRAM express 4-sleeper, 2-160 H.P. $17,350
30 ft. 6-sleeper EXPRESS CRUISER 1-210 H.P. $15,000
27 ft. CONCORD Express cruiser, 2-225 H.P. $15,950
37 ft. CANOE COVE Sports sedan, 2-225 H.P. diesels $58,500
SPECIAL
CHRIS CRAFT
30 ft. 6-sleeper EXPRESS cruiser, 1-230 H.P. Good condition $14,250
Swartz Bay Sidney, B.C.
656-3915

S. J. PEDEN LTD.
Norcold and Astral fridges
Magna-Cold ice box conversions
Sharp Kerosene heaters
Porta Potti and Sea Farer toilets
Plastic water tanks and pumps
Small plastic and S.C. sinks
Many many more useful items in stock at reasonable prices
TOILET SPECIAL!!
New monomatic recirculating 12 volt toilets only $149.95
S. J. PEDEN LTD.
2855 Quesnel St. 386-3464

SPORTS FISHERMAN—PROBably the best sports fishing boat in its class is presently for sale. 22' length, 8' beam. Cedar planked hull. All fibreglass. Brand new (100 hrs.) Merc cruiser 30 horse power inboard engine. Dual steering positions. Toilet. Heavy duty rod holders. Many other extras. This is an all weather fisherman's boat and must be seen as such to be appreciated. 658-5932.

BOSUN'S CHARTERS SPECIAL!!!
38' Bridge Deck Displacement Cruiser — Command bridge — Equipment includes radio phone — sounder — auto pilot — propane fridge — oil range.
WHILE IT LASTS AT $10,000 FIRM
Clarks Marina, Sidney 656-5558

Sailors have more fun
RANGER 23
Complete — $8975.00
on view at
Westport Marina
SEA SPRAY YACHTS LTD.
658-5485

17 FT. THOMPSON LAPSTRAKE side wing runabout. 75 h.p. electric Johnson. Depth sounder, bow rail, etc. Mastercraft trailer. Classy model. Asking $2500. 383-7835 or 477-6838.

GLASSTRON GT 140 SS. 1972 80 h.p. Mercury. Consul, bucket seats, shag carpet, 2 tanks, tach and speed, horn, trailer. In mint condition. Phone Tom Allan, 598-1985, 388-5561.

19' CELLO-FINISH CRUISER, twin 50 h.p. merc, 50 gallon built-in tank. Head and galley Some interior finishing required. Best reasonable offer. 478-2369.

18 FT. GLEN-EL CABIN CRUISer, two 45 h.p. Chrysler electric motors. Trailer, spare wheel, etc. Only $1295. Trucktown on Bay St., 386-1711.

31' DISPLACEMENT HULL WITH engine, $325. 31' displacement with Chrysler Ace, low